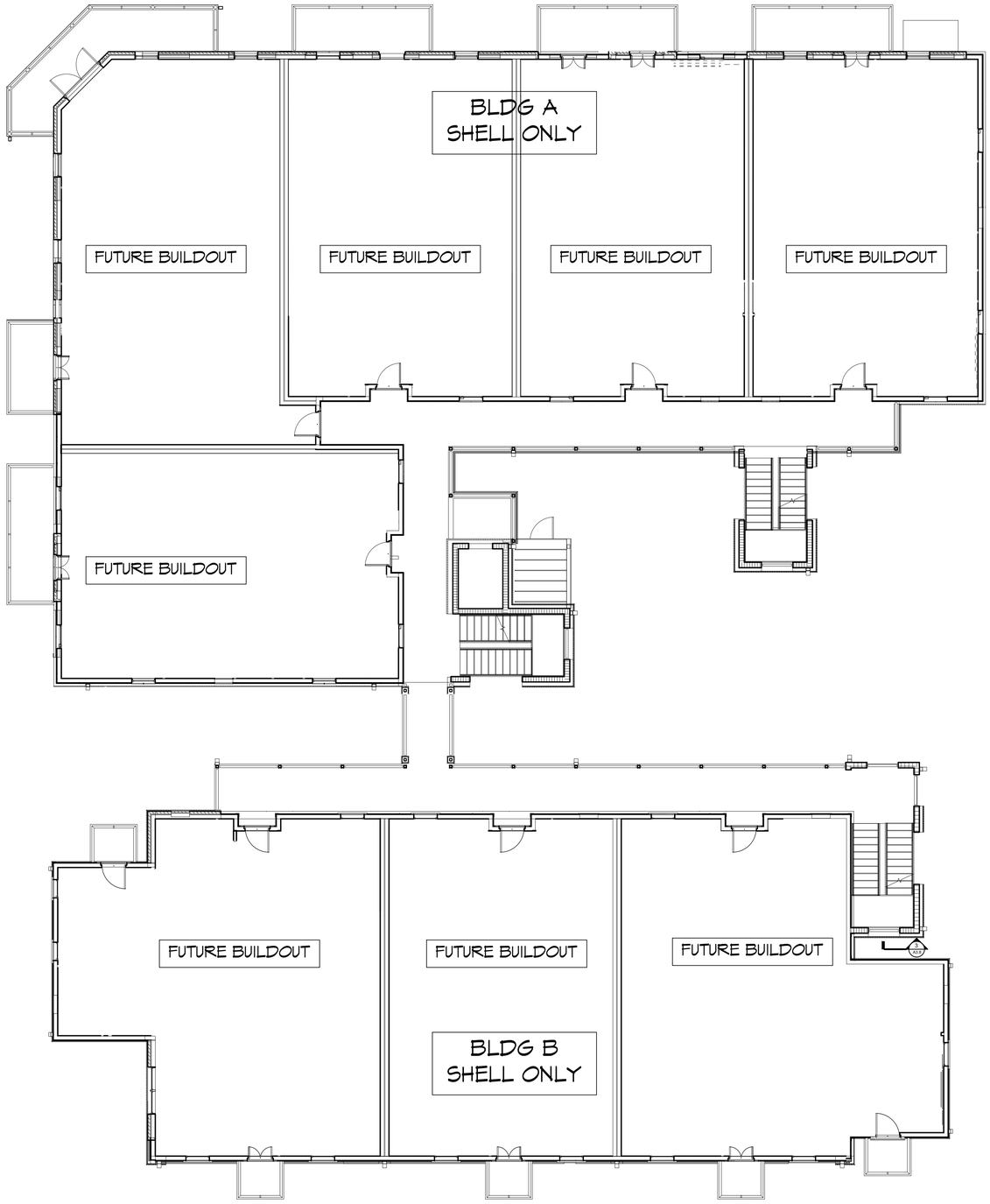

6 SECOND FLOOR LIGHTING PLAN
SCALE: 1/8" = 1'-0"

DAMMON ENGINEERING, INC.
LOUISIANA & MISSISSIPPI

Chief Engineer: Brian Mastich, PE
554 Old Spanish Trail
Slidell, LA 70458

www.dammonengineering.com
info@dammonengineering.com
PH: 985.649.5832

#	DESCRIPTION	DATE

REVISIONS

SEAL:

SHELL BUILDING
SQUARE 5
OFFICE AND RETAIL MIXED USE AND RESIDENTIAL CONDOMINIUMS
BOSTON STREET AND VERMONT STREET,
COVINGTON, LA 70433

JOB No:	2452	DATE:	3/1/2024
DRAWN BY:	DPD	CHECKED BY:	BAM

These drawings are the property of Dammon Engineering, and shall not be used for any purpose other than those for which they have been prepared and delivered, and shall not be loaned, copied or disclosed to any other party without written consent of Dammon Engineering. Visual contact with these drawings shall constitute prima facie evidence of acceptance of these restrictions.

SHEET TITLE:
SECOND FLOOR LIGHTING PLAN

DRAWING NUMBER:
E104

SHEET No: of #

FILE NAME: J:\- APARTMENTS\2452 - Mastich - Square 5 - Covington\Drawings\Current\V104 - 2nd Flr Lighting Plan.dwg PLOT DATE & TIME: Friday, March 8, 2024 1:40:41 PM