

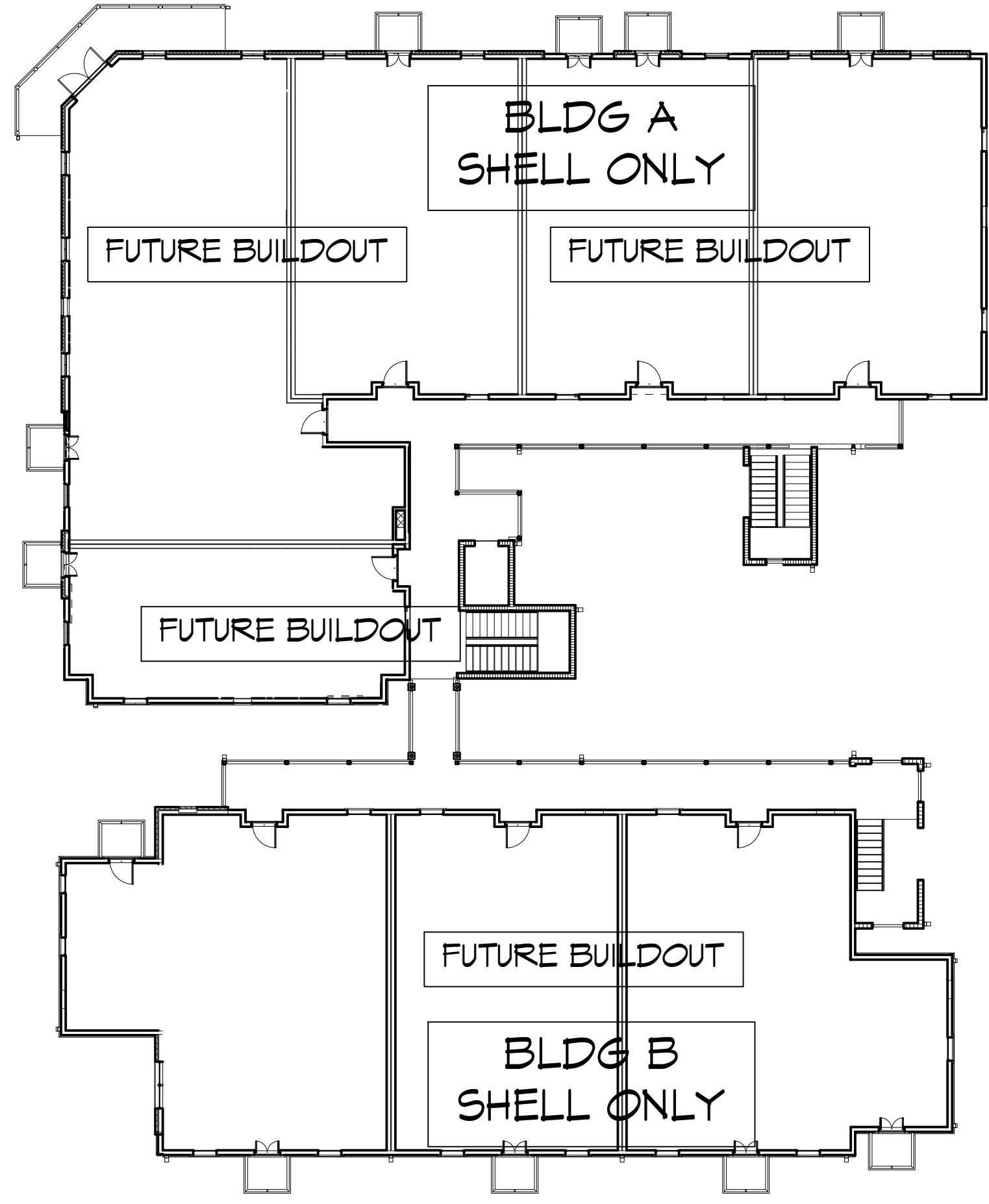

FILE NAME: S:\1-24\10455\10455.dwg DATE: 3/7/2024 10:38:17 AM

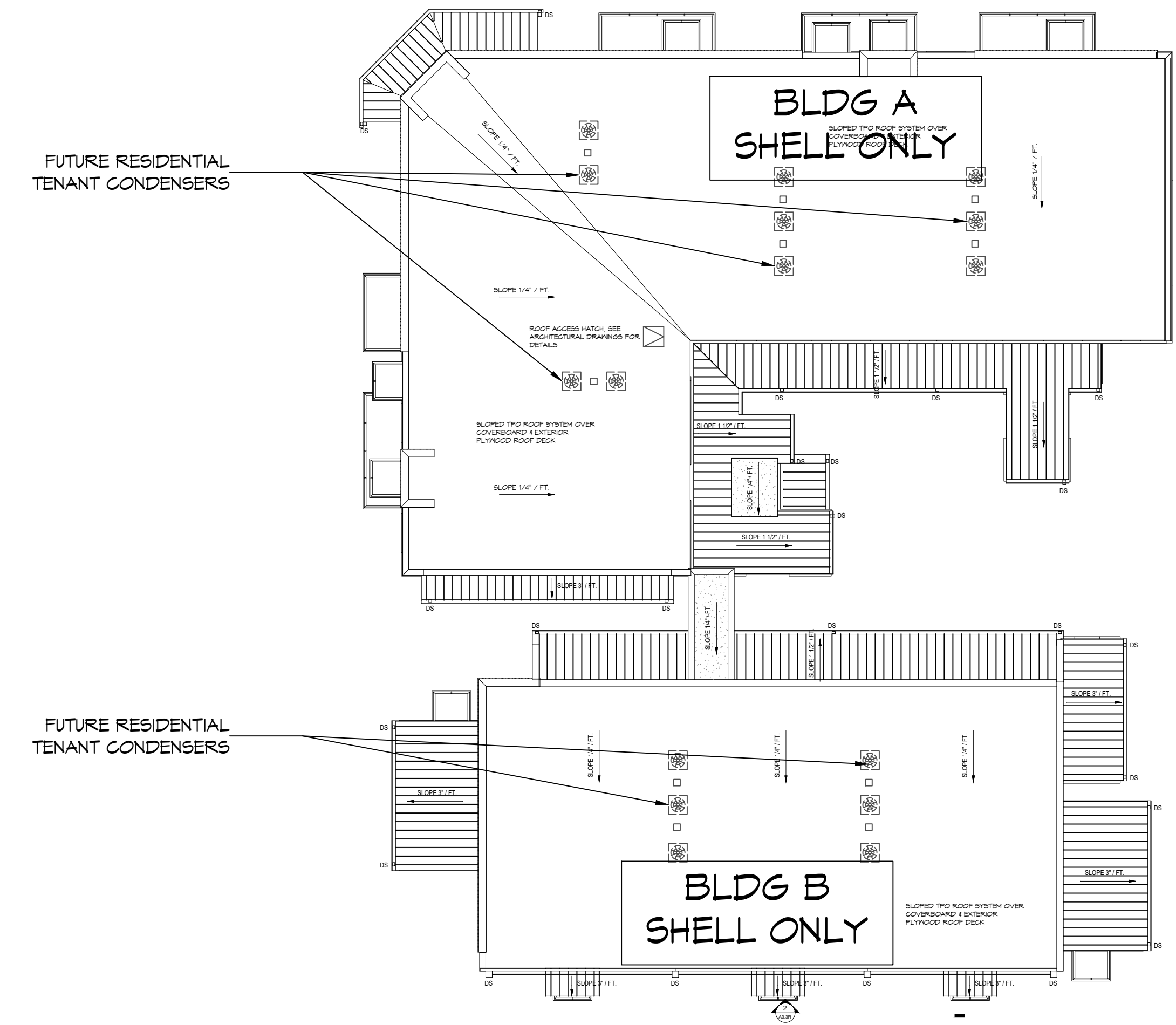

**3** THIRD FLOOR POWER PLAN  
SCALE: 1/16" = 1'-0"



**4** ROOF POWER PLAN  
SCALE: 1/16" = 1'-0"

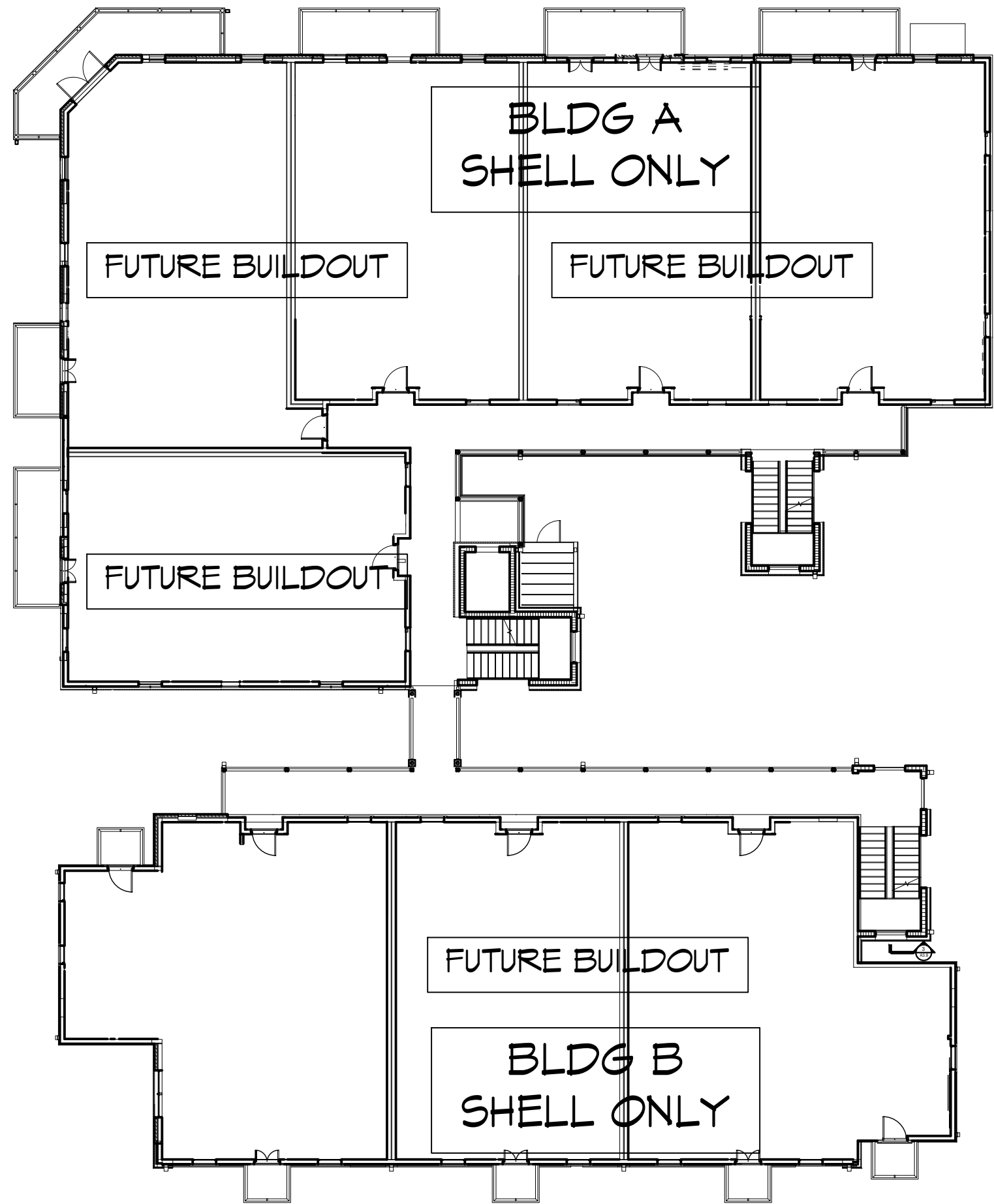

**2** SECOND FLOOR POWER PLAN  
SCALE: 1/16" = 1'-0"

**GENERAL POWER NOTES**

1. THESE RESIDENTIAL FLOORS TO BE DESIGNED AND PERMITTED SEPARATELY

**DAMMON ENGINEERING, INC.**  
LOUISIANA & MISSISSIPPI  
Chief Engineer: Brian Wirth, PE  
554 Old Spanish Trail  
Slidell, LA 70458  
www.dammonengineering.com  
info@dammonengineering.com  
PH: 985.649.5832

#	DESCRIPTION	DATE

SEAL:

SHELL BUILDING  
**S Q U A R E 5**  
OFFICE AND RETAIL MIXED USE AND  
RESIDENTIAL CONDOMINIUMS  
BOSTON STREET AND VERMONT STREET,  
COVINGTON, LA 70438  
JOB No: 2442 DATE: 3/7/2024  
DRAWN BY: BAW CHECKED BY: CKD

SHEET TITLE:  
FUTURE BUILDOUT POWER PLANS

DRAWING NUMBER:

**E102**







E.L. HARRIS, P.E., ELECTRICAL ENGINEER, LICENSE NO. 10000, STATE OF MISSISSIPPI, 10000, MISSISSIPPI, 39208

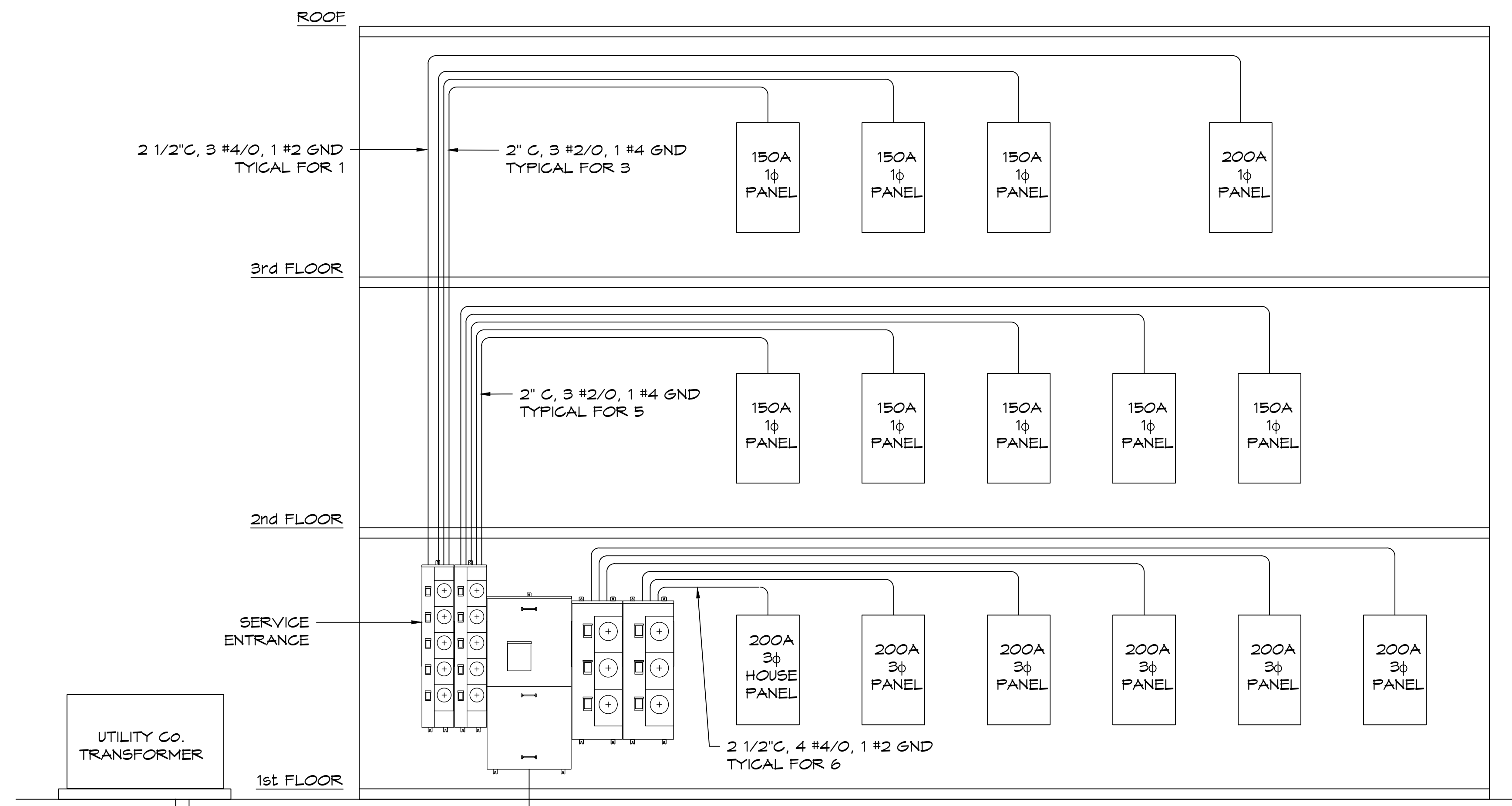

**RISER DIAGRAM BUILDING A**  
SCALE: NONE

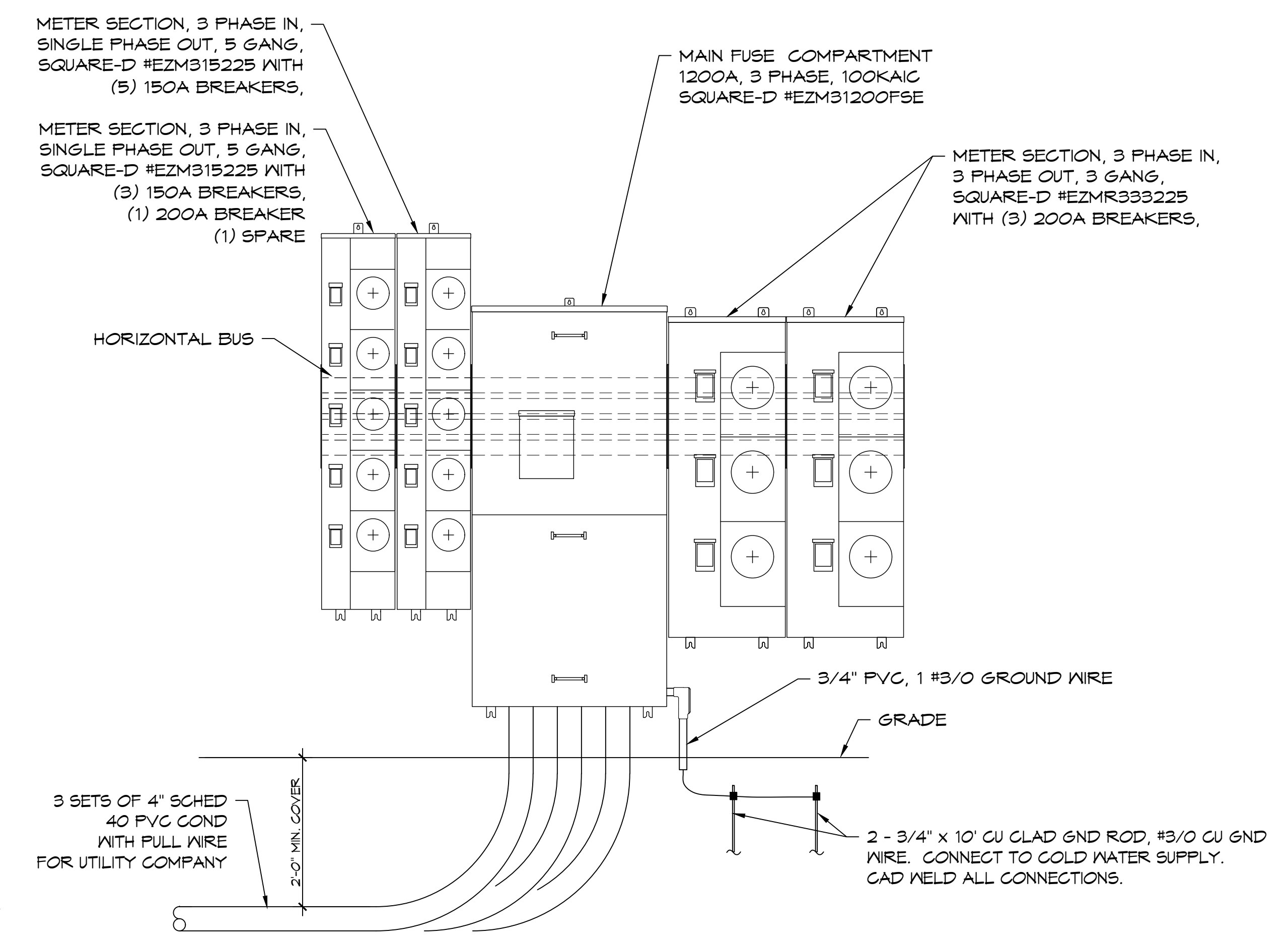

**SERVICE ENTRANCE BUILDING A**  
SCALE: 3/4" = 1'-0"

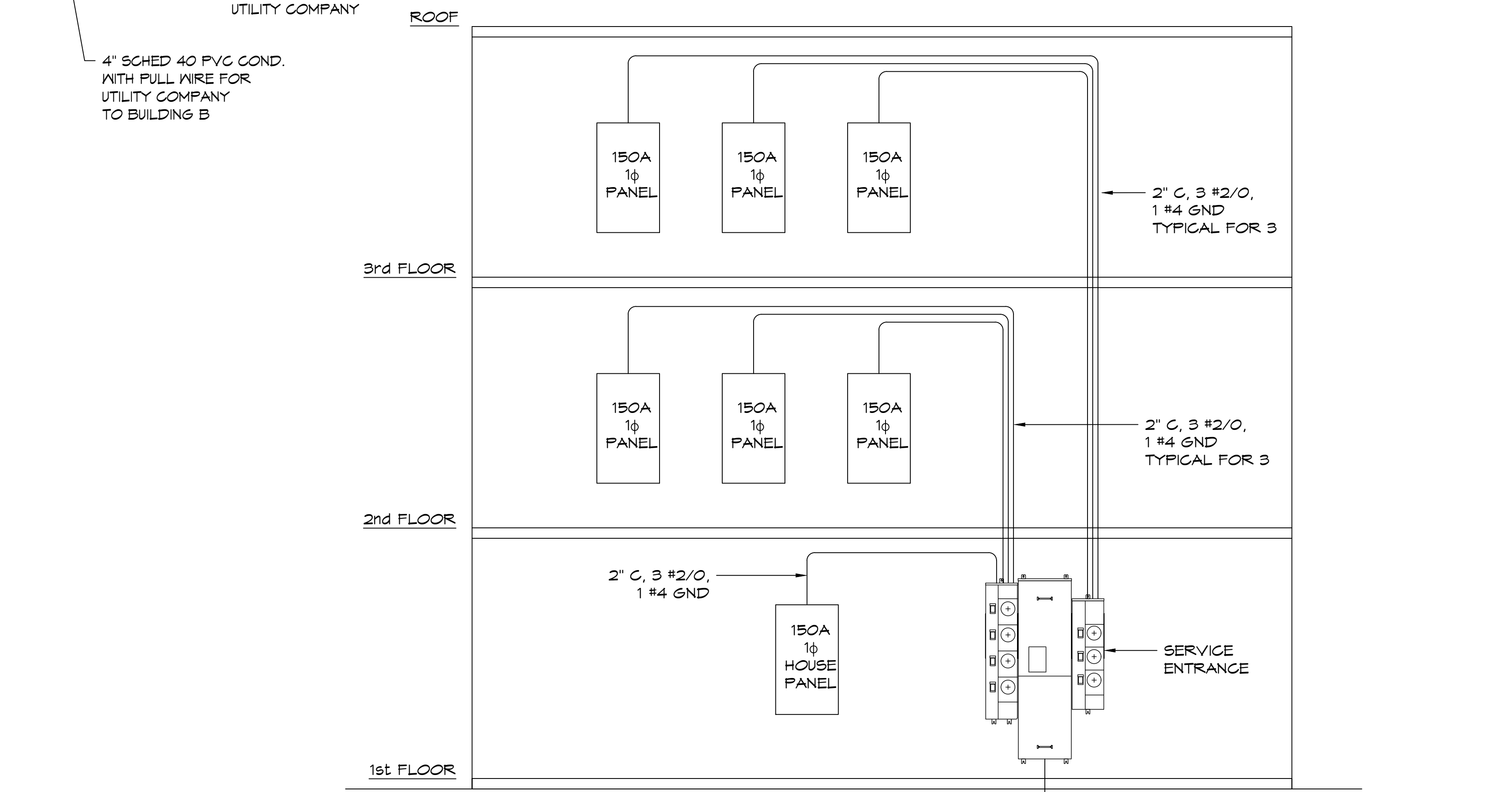

**RISER DIAGRAM BUILDING B**  
SCALE: NONE

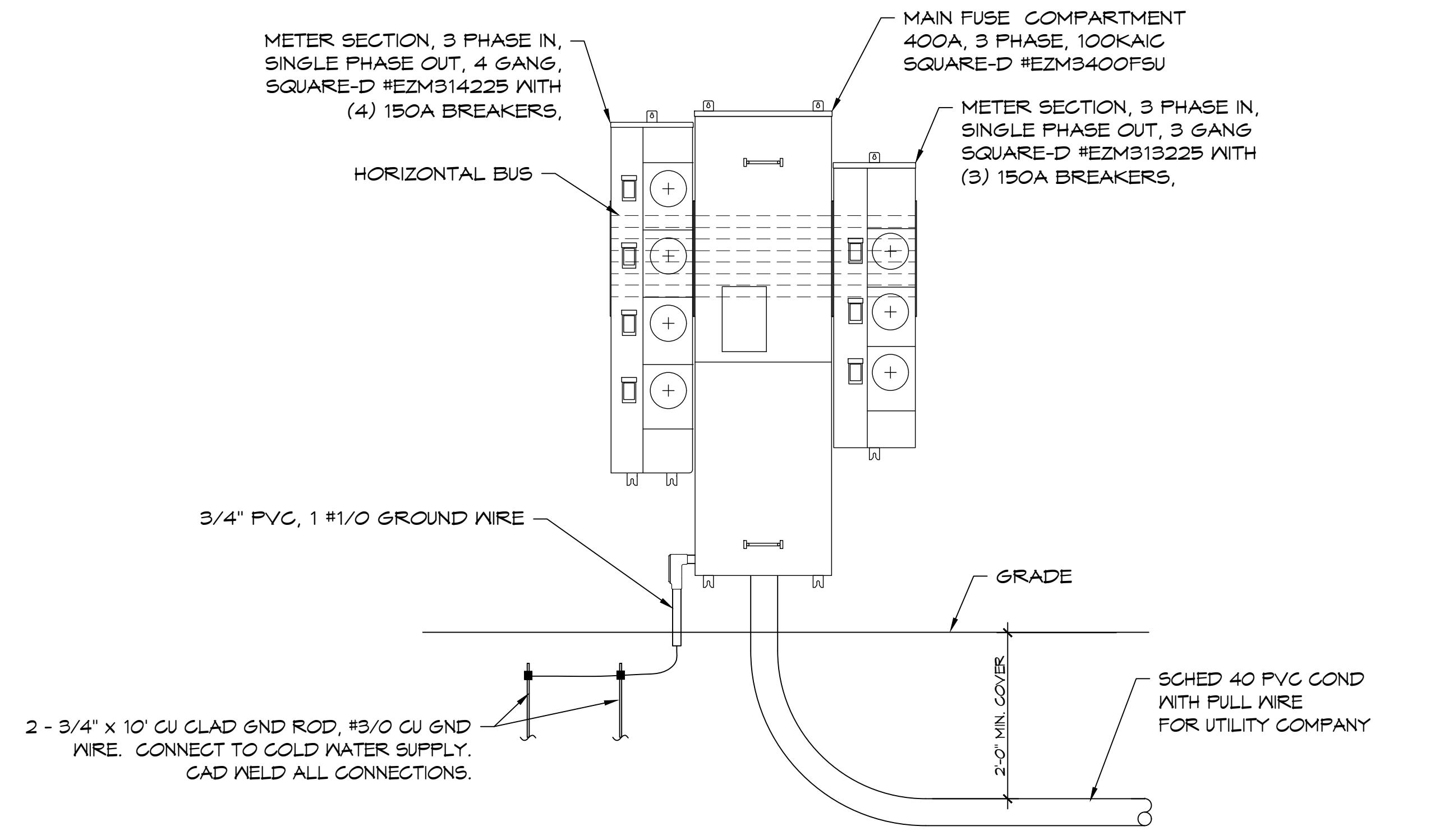

**SERVICE ENTRANCE BUILDING B**  
SCALE: 3/4" = 1'-0"

DAMMON

ENGINEERING, INC.

LOUISIANA & MISSISSIPPI

Chief Engineer: Brian Misch, PE  
 554 Old Spanish Trail  
 Slidell, LA 70458  
 www.dammonengineering.com  
 info@dammonengineering.com  
 PH: 985-649-5632

#	DESCRIPTION	DATE

SEAL:

SHELL BUILDING  
S Q U A R E 5  
OFFICE AND RETAIL MIXED USE AND  
RESIDENTIAL CONDOMINIUMS

BOSTON STREET AND VERMONT STREET,  
 COVINGTON, LA 70428  
 JOB No: 2442 DATE: 3/1/2024  
 DRAWN BY: BAY CHECKED BY: PPD

SHEET TITLE:  
RISER DIAGRAMS &  
SERVICE ENTRANCE

DRAWING NUMBER:

E106

SHEET No: of #

