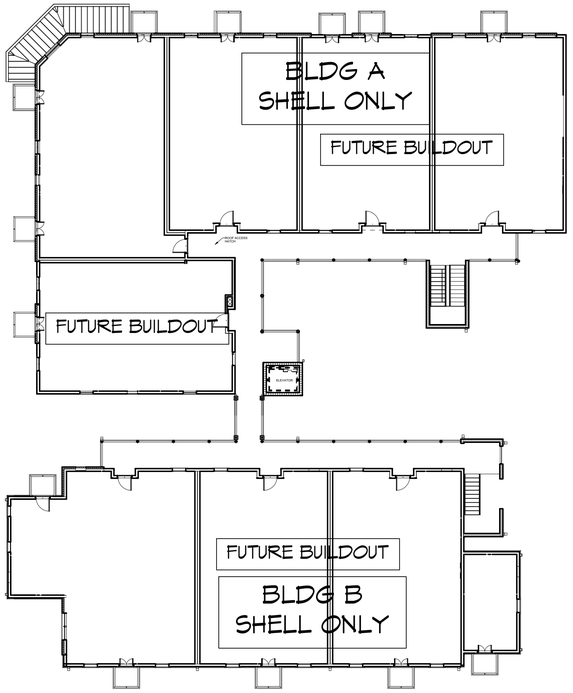

3 THIRD FLOOR POWER PLAN
SCALE: 1/16" = 1'-0"

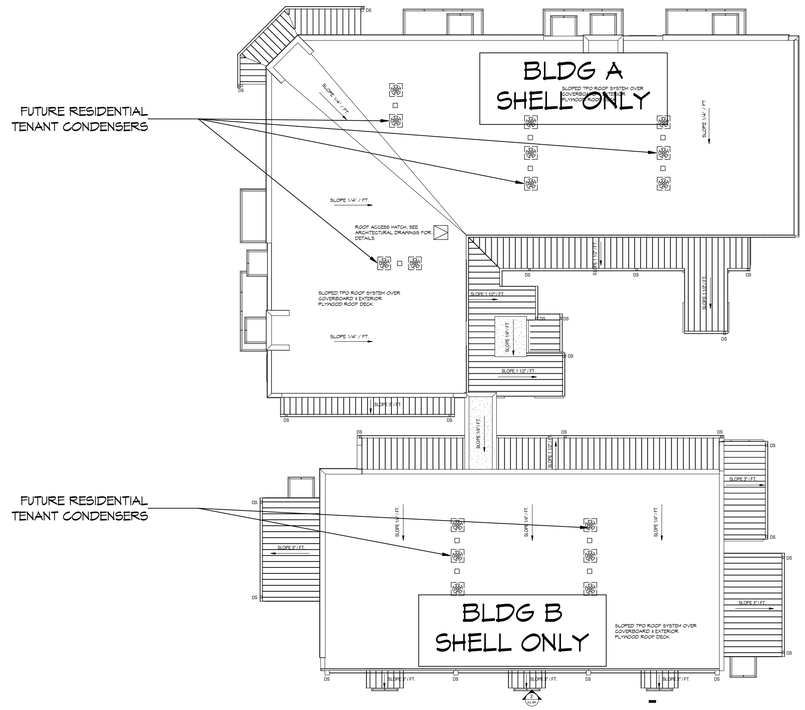

4 ROOF POWER PLAN
SCALE: 1/16" = 1'-0"

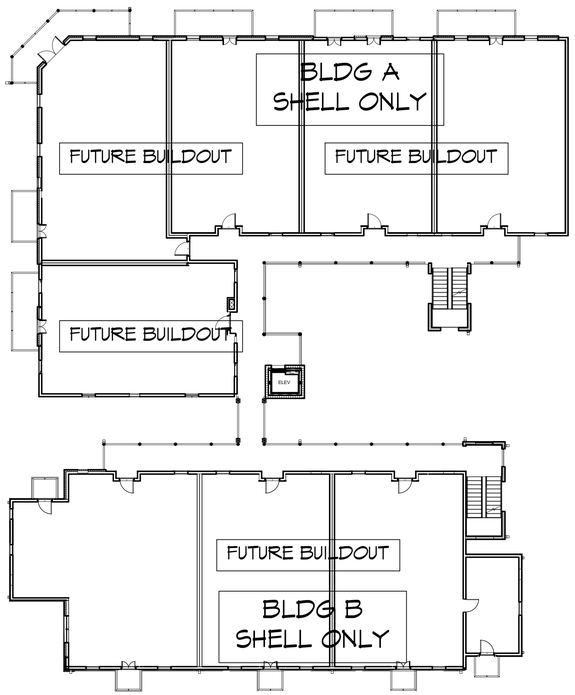

2 SECOND FLOOR POWER PLAN
SCALE: 1/16" = 1'-0"

GENERAL POWER NOTES

1. THESE RESIDENTIAL FLOORS TO BE DESIGNED AND PERMITTED SEPARATELY

DAMMON ENGINEERING, INC.
LOUISIANA & MISSISSIPPI
www.dammonengineering.com
info@dammonengineering.com
PH: 985.649.5832
Chief Engineer: Brian Mistich, PE
554 Old Spanish Trail
Slidell, LA 70458

#	DESCRIPTION	REVISIONS	DATE

SEAL:

STATE OF LOUISIANA
BRIAN A. MISTICH
License No. 30187
PROFESSIONAL ENGINEER
4/17/2024

SHELL BUILDING
SQUARE 5
OFFICE AND RETAIL MIXED USE AND RESIDENTIAL CONDOMINIUMS
BOSTON STREET AND VERMONT STREET,
COVINGTON, LA 70433

JOB No:	2452
DATE:	3/1/2024
DRAWN BY:	CKD
CHECKED BY:	BAM

This document, and the ideas and designs incorporated herein, as an instrument of service, is the property of Dammon Engineering, and shall not be used for any purpose not specifically agreed to in writing by Dammon Engineering. Any use which is not the specific purpose for which it has been prepared and developed without written consent of Dammon Engineering is prohibited. Dammon Engineering assumes no responsibility for such unauthorized use.

SHEET TITLE:
FUTURE BUILDOUT POWER PLANS

DRAWING NUMBER:
E102

SHEET No: 17 of #

FILE NAME: J:\- JOBS\2024\2452 - Boston - Square 5 - Covington\Drawings\Current\E102 - 2nd Flr Power Plan.dwg PLOT DATE & TIME: Thursday, April 18, 2024 8:13:52 AM