

REAR  
SLIDING  
DOOR

15'-4"

DEN

CLOSET

1/2 BATH

A/C

KITCHEN

FIRST FLOOR

33'-5"

PARTY WALL

REAR  
SLIDING  
DOOR

15'-4"

MASTER  
BEDROOM

W/D

FULL BATH

W/H

CLOSET

SPARE  
BEDROOM

CLOSET

SECOND FLOOR

PARTY WALL

EXISTING PARTY WALL, 1/2" SHEET ROCK AND SOUND BOARD TO REMAIN.

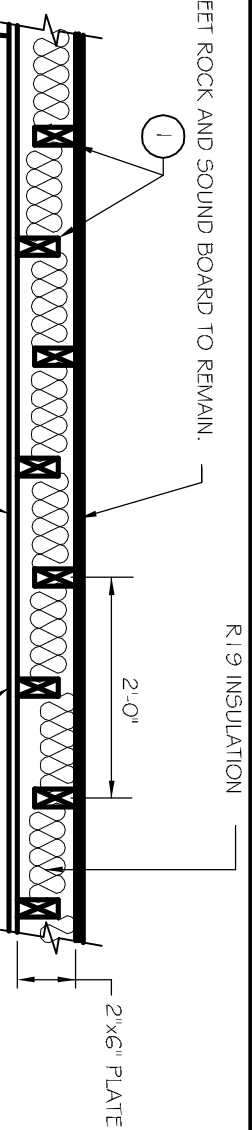

1. WOOD STUDS - NOM. 2x4 IN. ALTERNATING ON OPPOSITE SIDES OF NOM. 2x6" WOOD PLATES SPACED 24" O.C. MAX ON EACH SIDE OF PLATE
2. WALLBOARD GYPSUM 5/8" THICK WALLBOARD PAPER FACE. TAPERED EDGES. WALLBOARD NAILED TO EACH STUD 7" O.C. WITH 6d CEMENT COATED NAILS. 1 7/8" LONG. #6 BUGLE HEAD DRY WALL SCREWS MAY BE SUBSTITUTED FOR THE 6d CEMENT COATED NAILS, WHEN USED IN WIDTHS OTHER THAN 48", WALLBOARD TO BE INSTALLED HORIZONTALLY.
3. JOINTS AND NAIL HEADS - WALLBOARD JOINTS COVERED WITH TAPE AND JOINT COMPOUND. NAIL HEADS COVERED WITH JOINT COMPOUND.

THE PARTY WALL IS TO EXTEND VERTICALLY FROM FIRST FLOOR TO BOTTOM OF ROOF SHEATHING.  
FIRE RESISTANCE RATINGS ANSUL263 (BXUV)  
DESIGN \*U340 BEARING WALL RATING 1 HR.

1 HR. PARTY WALLS  
N.T.S.

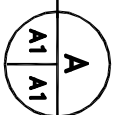

**2009 INTERNATIONAL EXISTING BUILDING CODE**

CHAPTER 5 REPAIRS  
SECTION 502  
BUILDING ELEMENTS AND MATERIALS

**2009 NFPA 101 LIFE SAFETY CODE**

CHAPTER 43 BUILDING REHABILITATION  
SECTION 43.4  
RENOVATIONS

THIS IS A 3 STORY APARTMENT BLDG. WITH FOUR TWO STORY UNITS. THE THIRD FLOOR IS A PENTHOUSE WHICH IS THE WIDTH OF ALL THE FOUR UNITS BELOW.

THIS APARTMENT BLDG WAS BUILT IN THE LATE 70S UNDER THE SBC WITH 1/2" SHEETROCK. UNIT "A" CAUGHT FIRE (ARSON). THE OWNER HAS REMOVED ALL SHEETROCK WALLS AND CEILINGS. THE OWNER SHALL REPLACE ALL SHEET ROCK WITH NEW 5/8" TYPE "X" AND ALL ASSOCIATED FIXTURES.

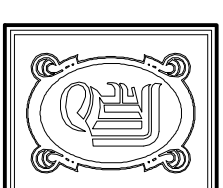

**DAMMON**  
ENGINEERING, INC.

CHIEF ENGINEER  
EMMETT  
DAMMON, P.E.  
CHIEF ARCHITECT  
ROBERT  
WILTSE

554 OLD SPANISH TRAIL  
SLIDELL, LA. 70458  
OFFICE: 985-649-5632  
FAX: 985-641-5950

WEBSITE:  
WWW.DAMMONENGINEERING.COM  
EMAIL:  
DAMMONENG@BLSOUTH.NET

ARCHITECTURE  
ENGINEERING  
STUDIES  
PLANNING  
INVESTIGATION  
EXPERT WITNESS

FRED FURLAN  
P.O. BOX 2677  
SLIDELL, LA  
70458

COURRER DE VILLE  
2021 BAYOU LANE  
UNIT A  
SLIDELL, LA  
70458

REV:	
SCALE:	AS NOTED
JOB#:	
DATE:	03-21-12
SHEET	

A-1

OF