

SOUTHERN SUPPLY

A Division of Southern Pipe & Supply Company, Inc.

550 Julienne Street
Jackson, MS 39202
Phone: (601) 961-1424
Fax: (601) 961-1472

TELECOPY TRANSMITTAL SHEET

DATE: 12/1/09

NO. OF SHEETS 7 (INCLUDING COVER SHEET)

TO: Jim Bryson

FROM: Terry Gessett

SPECIAL INSTRUCTIONS OR REMARKS:

Specifications and Scope of Work

Builder Specification Wording for HVAC

“Recessed Dryer Vent Box with Snap on Trim Ring
Manufactured by Construction Solutions DBX1000”

Architectural Technical Specifications for DBX 10.01 (4” Construction)

Model Number DBX1000 Dryer Vent Box (4” Construction) by
Construction Solutions

Made of High Impact Polystyrene which Meets UL Standards for
94HB Flammability Testing and is recognized by Underwriters
Laboratories Inc. Representative samples of this component have
been evaluated by UL and meet applicable UL requirements.
Provide a 16” or 24” on center stud bay with 2 X 6 or 2 X 4 wall
structure.

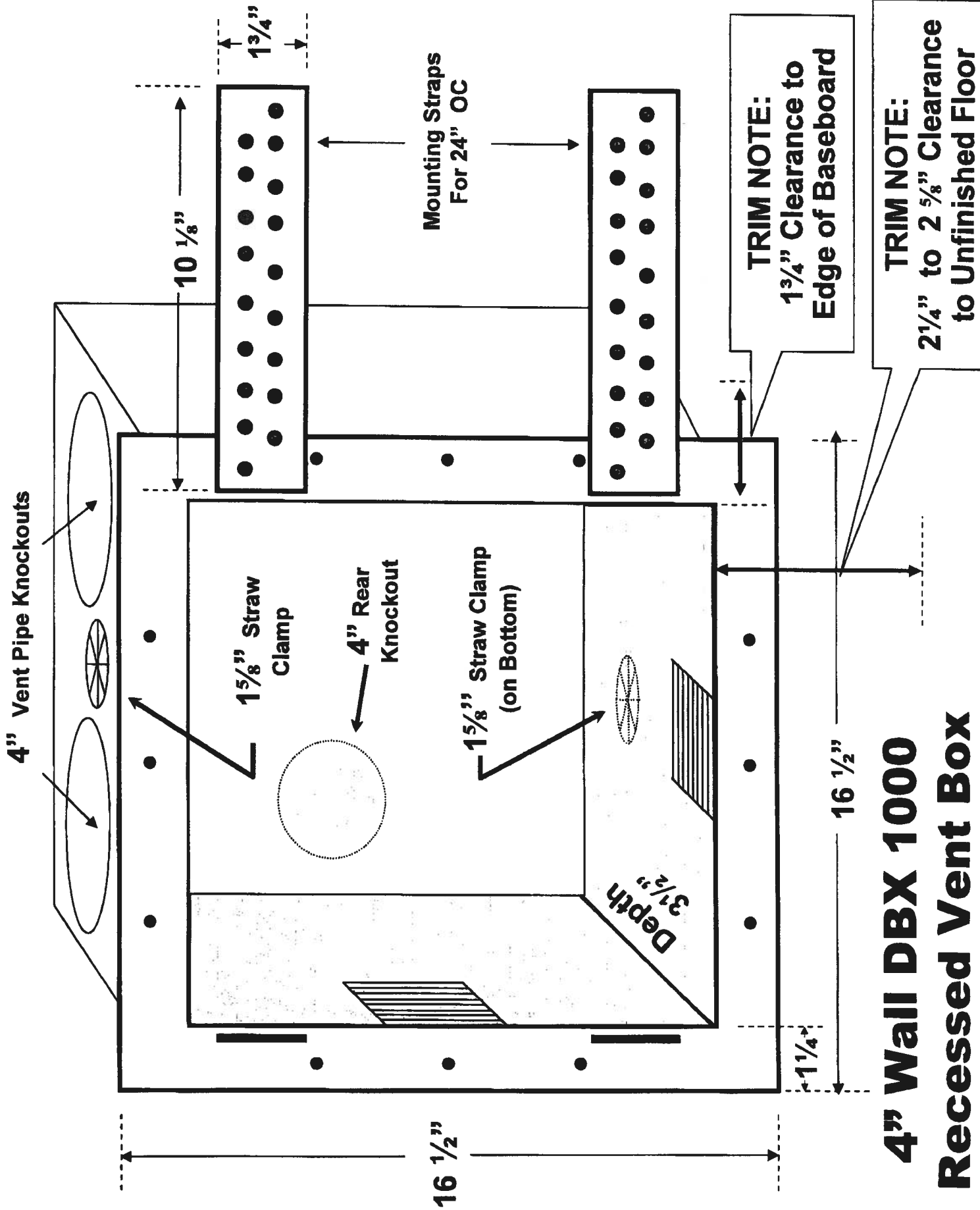

4" Wall DBX 1000 Recessed Vent Box

INSULATED DIFFUSER BOXES*

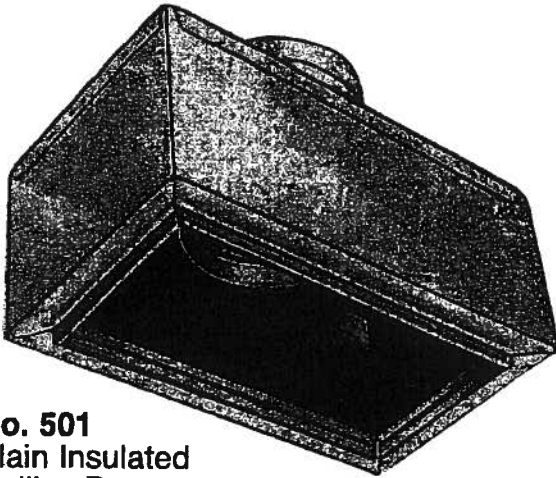

No. 501
Plain Insulated
Ceiling Box

No. 502
Insulated
Ceiling Box
w/Top Flange

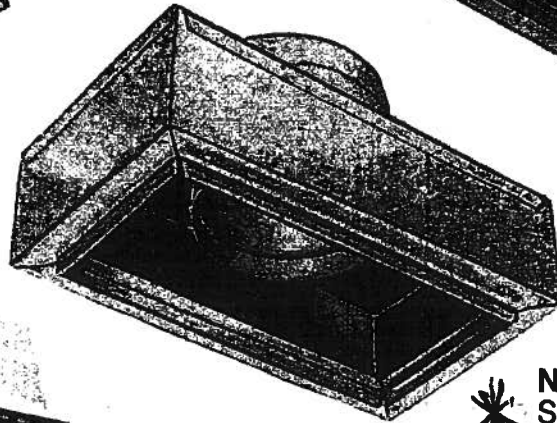
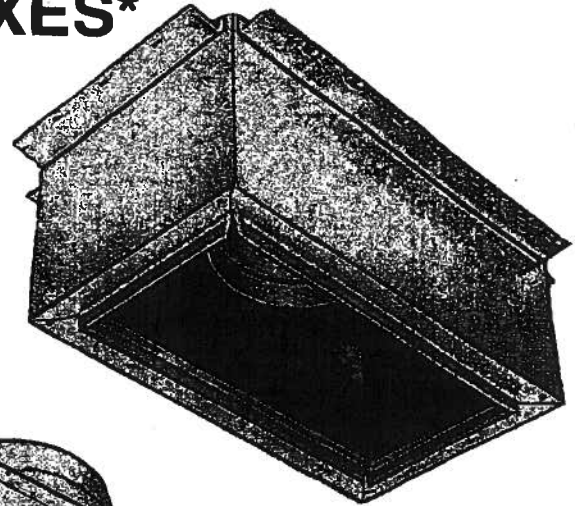

No. 504
Short Plain Insulated
Ceiling Box

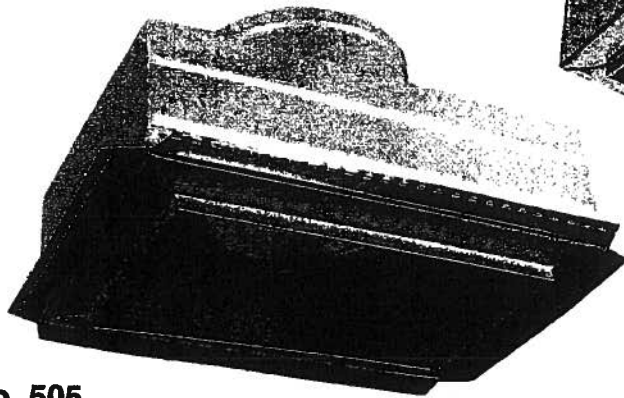

No. 505
Insulated Ceiling Box
w/Bottom Flange
3 1/2" Tall

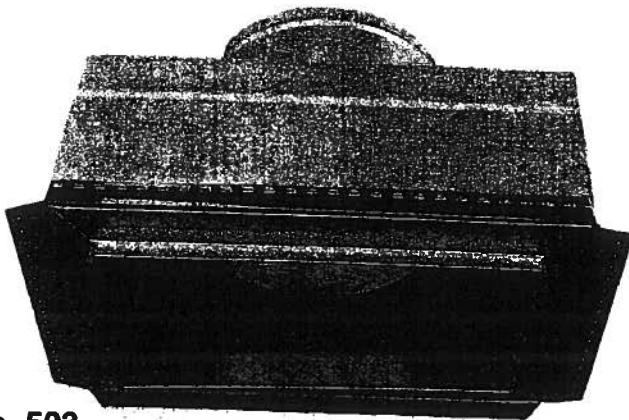

No. 503
Insulated Ceiling Box
w/Bottom Flange
6" Tall

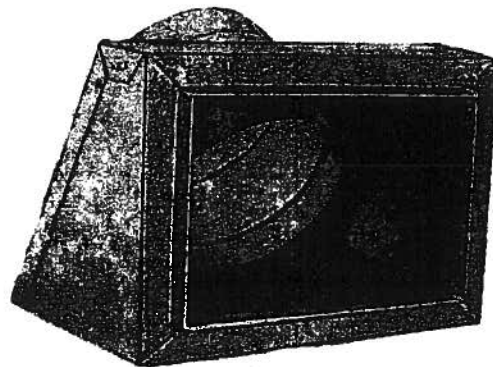

No. 507
45° Insulated
Ceiling Box

****NOTE: ALCO Manufacturing Company Offers Insulated Diffuser Boxes which meet R-6 Insulation Requirements.***

Construction**SOLUTIONS**

DBX1000 Plastic Dryer Vent Box with Snap on Trim Ring

- **Made out of High Impact Polystyrene**
- **Comes in two sizes, 4" and 6" sizes for 2x4 or 2x6 framing**
- **Snap on trim ring helps eliminate extra drywall, caulking and paint repairs**
- **Each box has knockouts for direct venting, down venting & up venting**
- **Comes with knockouts for gas pipe on top and bottom of the box**
- **Box can be rotated to accommodate any type of venting**
- **DBX1000 is wider than our DBX1000M in order to help you accommodate for larger stud cavities**
- **White in color to match the washer box**
- **Can also be used behind gas stoves to recess the gas hose connection**
- **Comes with two straps to help attach the box to both studs**
- **UL Recognized Component**

