

GENERAL NOTES

THE LOCATIONS OF UNDERGROUND UTILITIES AS SHOWN HEREON ARE BASED ON ABOVEGROUND STRUCTURES AND RECORD DRAWINGS PROVIDED THE SURVEYOR. LOCATIONS OF UNDERGROUND UTILITIES OR STRUCTURES MAY VARY FROM LOCATIONS SHOWN HEREON. ADDITIONAL BURIED UTILITIES OR STRUCTURES MAY BE ENCOUNTERED. NO EXCAVATIONS WERE MADE DURING THE PROGRESS OF THIS SURVEY TO LOCATE BURIED UTILITIES OR STRUCTURES.

I HAVE CONSULTED THE FLOOD INSURANCE RATE MAPS AND FOUND THIS PROPERTY IS NOT IN A SPECIAL FLOOD HAZARD AREA. F.I.R.M. COMMUNITY MAP NO. 220204_0010_C, DATED: 04/21/1999. FLOOD ZONE: X; BASE FLOOD ELEVATION: 17.4.

N.G.V.D. = NATIONAL GEODETIC VERTICAL DATUM (1929); B.M. = BENCHMARK

T.B.M. = CUT "X" ON CURB AT THE SOUTH EAST CORNER OF THE PROPERTY. EL. 18.23'

REFERENCES:
1.) DRAWING BY J V BURKES & ASSOC. DRAWING No. 1032673, DATED 09/19/2003.

NW CORNER
SW 1/4 SW 1/4
SEC. 36
T8S - R14E

SE 1/4 SE 1/4
SEC. 35
T8S - R14E

NE 1/4 NE 1/4
SEC. 2
T9S - R14E

NW 1/4 NW 1/4
SEC. 1
T9S - R14E

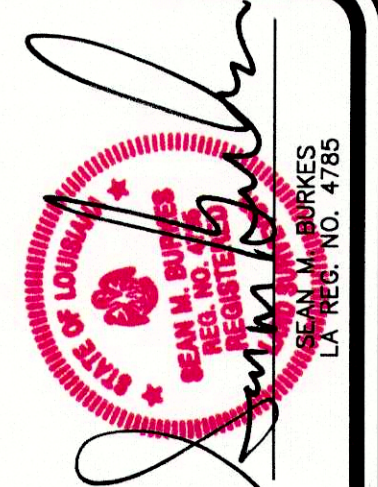
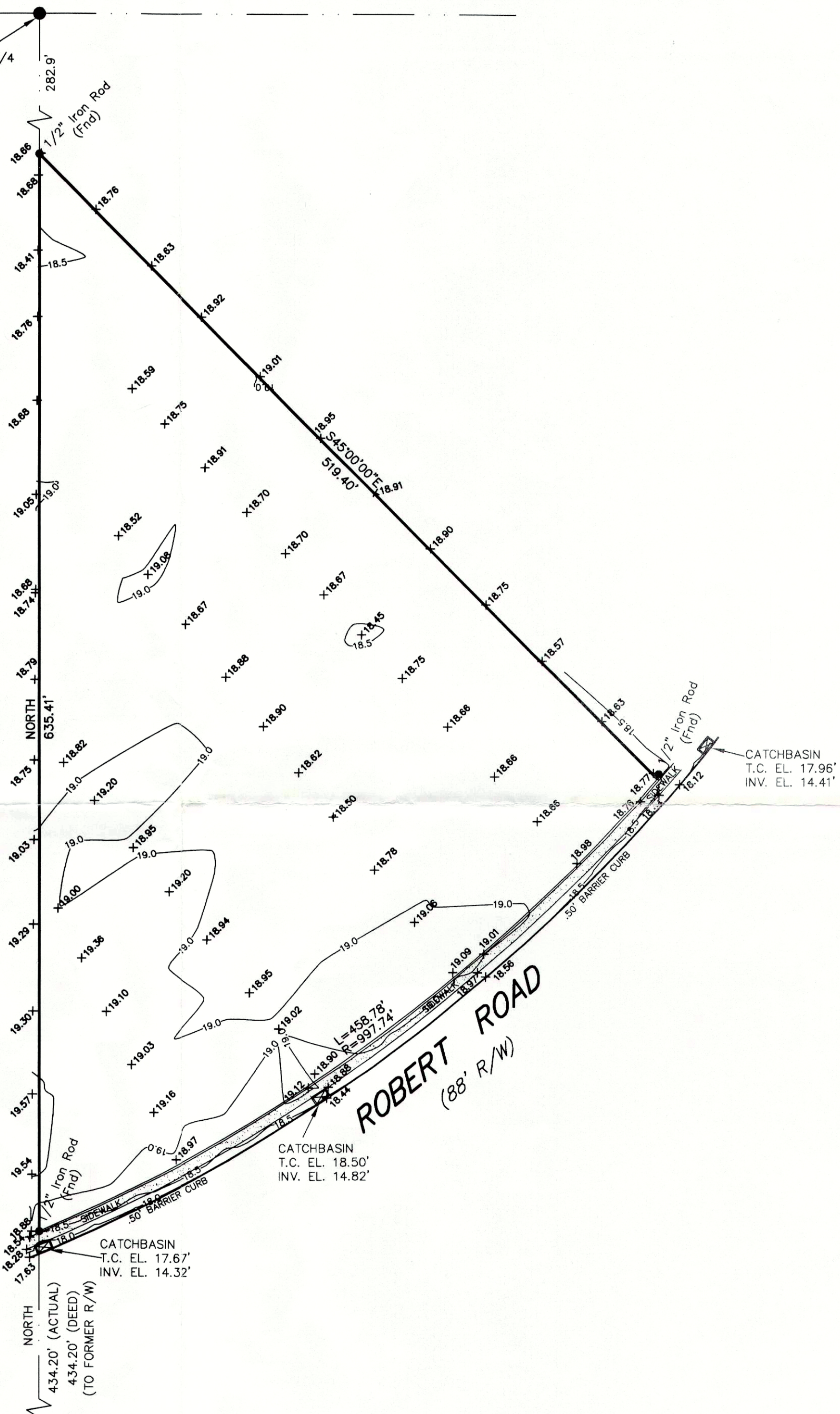

J.V. Burkes & Associates, Inc.
SURVEYING ENGINEERING • ENVIRONMENTAL

1805 HWY. 190 EAST
Slidell, Louisiana 70458
E-mail: jvbassoc@jvburkes.com

Phone: 985-649-0075 Fax: 985-649-0154
Mississippi Phone: 228-435-5800

A TOPOGRAPHIC SURVEY OF A
3.00 ± ACRE PIECE OF LAND
SECTION 36, T8S - R14E
CITY OF SLIDELL

ST. TAMMANY PARISH, LOUISIANA

DECLARATION IS MADE TO ORIGINAL PURCHASER OF THE SURVEY. IT IS NOT TRANSFERABLE TO ADDITIONAL INSTITUTIONS OR SUBSEQUENT OWNERS. SURVEY IS VALID ONLY IF PRINT HAS ORIGINAL SEAL OF SURVEYOR.

NORTHSHORE DISASTER RECOVERY

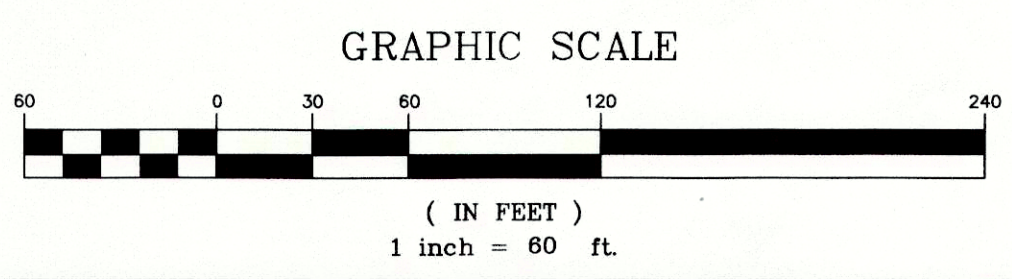

CERTIFICATION

I CERTIFY THAT THIS PLAT DOES REPRESENT AN ACTUAL GROUND SURVEY AND THAT TO THE BEST OF MY KNOWLEDGE NO ENCROACHMENTS EXIST EITHER WAY ACROSS ANY OF THE PROPERTY LINES, EXCEPT AS SHOWN. ENCUMBRANCES SHOWN HEREON ARE NOT NECESSARILY EXCLUSIVE. ENCUMBRANCES OF RECORD AS SHOWN ON TITLE OPINION OR TITLE POLICY WILL BE ADDED HERETO UPON REQUEST, AS SURVEYOR HAS NOT PERFORMED ANY TITLE SEARCH OR ABSTRACT.

PROPERTY IS SURVEYED IN ACCORDANCE WITH THE LOUISIANA "MINIMUM STANDARDS FOR PROPERTY BOUNDARY SURVEYS" FOR A CLASS C SURVEY. BEARINGS ARE BASED ON RECORD BEARINGS UNLESS NOTED OTHERWISE.

SCALE:	1" = 60'
DATE:	03/20/2007
DRAWN BY:	BPT
CHECKED BY:	MD
DWG. NO.	20070714
SHEET	1 OF 1

PATHFILE: \\SRV\ENR\2007\TOP\104 - r14\sec_36_20070714_3.dwg, northshore disaster recovery\dwg\20070714.dwg