

**DEPARTMENT OF SAFETY & PERMITS
CITY OF NEW ORLEANS**

PERMIT NO: _____ DATE: _____

DISTRICT: 3RD SQUARE: 1275 LOTS: 16 & 17

SUBDIVISION _____ ADDRESS: 2436 ST. MAURICE AVE-70117

COMMUNITY NO.	PANEL NO	SUFFIX	DATE OF FIRM INDEX	FIRM ZONE	BASE FLOOD ELEVATION (IN A0 ZONES - USE DEPTH)
225 203	0115	E	3/01/84	A2	-1.5'

MINIMUM FLOOR ELEVATION:

_____ C.D. _____ N.A.V.D.

FOR V - ZONES ONLY:

_____ C.D. _____ N.A.V.D.
(ELEVATION OF BOTTOM OF LOWEST
HORIZONTAL STRUCTURAL MEMBER)

IN ADDITION TO THE FEMA ELEVATIONS, THE FOLLOWING
CONDITIONS MUST ALSO BE MET:

- A. TOP OF SLABS ON GRADE OR FILL SHALL BE AT LEAST 36" ABOVE THE HIGHEST POINT OF CURB IN FRONT OF THE LOT OR SITE.
- B. PIER CONSTRUCTION: TOP OF PIERS (UNDERSIDE OF SILLS) MUST HAVE AT LEAST 18" CLEARANCE BENEATH THE STRUCTURE. IN ADDITION, THE LOWEST FLOOR MUST BE AT LEAST 36" ABOVE THE HIGHEST POINT OF CURB IN FRONT OF THE LOT OR SITE. (IF NO CURB, USE CENTERLINE OF STREET.)
- C. SLABS SUPPORTING MECHANICAL OR PLUMBING EQUIPMENT MUST BE LOCATED AT THE REQUIRED FLOOR ELEVATION.
- D. SLABS FOR ATTACHED GARAGES MUST BE AT THE REQUIRED FLOOR ELEVATION OR BE CONSTRUCTED OF WATERPROOF MATERIALS WITH PROPER VENTING IN 2 WALLS.
- E. DETACHED GARAGES WITH PLUMBING MUST BE AT THE REQUIRED FLOOR ELEVATION.
- F. CONSTRUCTION BENCHMARK MUST BE SET AT REQUIRED MINIMUM FLOOR ELEVATION OR GREATER. (ADD 1 FOOT FOR V-ZONES)

APPROVED FOR CITY BY: _____

1. CERTIFICATE OF CONSTRUCTION BENCHMARK

EXISTING TOP OF HIGHEST CURB ELEVATION 15.69' C.D. -4.74' N.A.V.D.
 EXISTING HIGHEST CENTERLINE OF STREET 15.76' C.D. -4.67' N.A.V.D.
 EXISTING LOT ELEVATIONS (PROPERTY CORNERS OR EDGE)
 FRONT (RIGHT) 16.22' C.D. -4.21' N.A.V.D. FRONT (LEFT) 15.97' C.D. -4.46' N.A.V.D.
 REAR (RIGHT) 16.35' C.D. -4.08' N.A.V.D. REAR (LEFT) 16.12' C.D. -4.31' N.A.V.D.
 OTHER _____ C.D. _____ N.A.V.D.

DESCRIBE:

DESCRIPTION OF CONSTRUCTION BENCHMARK: 60d NAIL IN POWER POLE ON LEFT SIDE OF LOT, NAIL ON NORTH SIDE OF POLE

ELEVATION OF CONSTRUCTION BENCHMARK: 18.93' C.D. -1.50' N.A.V.D. (SEE NOTE F.)

REFERENCE BENCHMARK USED TO ESTABLISH CONSTRUCTION BENCHMARK: ALCO

ELEVATION OF REFERENCE BENCHMARK: 26.53' C.D. 6.1' N.A.V.D.

SIGNATURE: *Richmond W. Krebs* DATE: SEPTEMBER 25, 2007

(LA. REGISTERED PROFESSIONAL LAND SURVEYOR OR CIVIL ENGINEER)

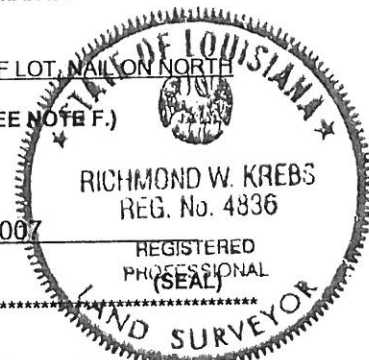

2. CERTIFICATE OF TOP OF FORM OR TOP OF PIER ELEVATION

(To be submitted before pouring concrete for slab construction or framing floor for pier construction)

AS BUILT ELEVATIONS: FORM _____ C.D. _____ N.A.V.D. PIER _____ C.D. _____ N.A.V.D.

PIER CONSTRUCTION:

ALL FRAMING MATERIALS BELOW THE MINIMUM FLOOR ELEVATION (B.F.E.) MUST BE TREATED FOR WATERPROOFING AND THE FIRST FLOOR MUST BE AT OR ABOVE THE MINIMUM FLOOR ELEVATION (B.F.E.)

V ZONES ONLY:

BOTTOM OF LOWEST HORIZONTAL STRUCTURAL MEMBER _____ C.D. _____ N.A.V.D.

(Must be submitted before framing begins)

SIGNATURE: _____ DATE: _____

(LA. REGISTERED PROFESSIONAL LAND SURVEYOR OR CIVIL ENGINEER)

(SEAL)

3. FILLING, GRADING, DRAINAGE, SIDEWALK AND DRIVEWAY CERTIFICATION AND AFFIDAVIT

(To be submitted before Use & Occupancy Certificate can be issued)

THIS WILL CONFIRM THAT ALL FILLING, GRADING, DRAINAGE, SIDEWALKS AND DRIVEWAYS HAVE MET THE REQUIREMENTS OF THE APPLICABLE SECTIONS OF THE CODE OF THE CITY OF NEW ORLEANS.

OWNER: _____ DATE: _____

APPLICANT: _____ DATE: _____

(NOTARY)