

73'-9"

40'-7"

48'-5" LOWER SLAB

CONC. LANDING W/1:50 SLOPE, SEE PAVING PLAN

5'-0"

28'-2"

25'-4" UPPER SLAB

NOTE TENDONS OFFSET FOR CLARITY OF DRAWING

3T @ 11"

60'-0"

17'-4"

42'-0"

24'-0"

13'-0"

5'-0"

4'-4"

4'-4"

4'-4"

4'-4"

4'-0"

4'-0"

4'-0"

4'-0"

4'-0"

4'-0"

4'-4"

4'-4"

4'-4"

4'-4"

4'-4"

4'-4"

4'-4"

4'-4"

4'-4"

4'-4"

4'-4"

4'-4"

4'-4"

4'-4"

4'-4"

4'-4"

4'-4"

4'-4"

4'-4"

4'-4"

4'-4"

4'-4"

4'-4"

4'-4"

4'-4"

4'-4"

4'-4"

4'-4"

4'-4"

4'-4"

4'-4"

4'-4"

4'-4"

4'-4"

4'-4"

4'-4"

4'-4"

4'-4"

4'-4"

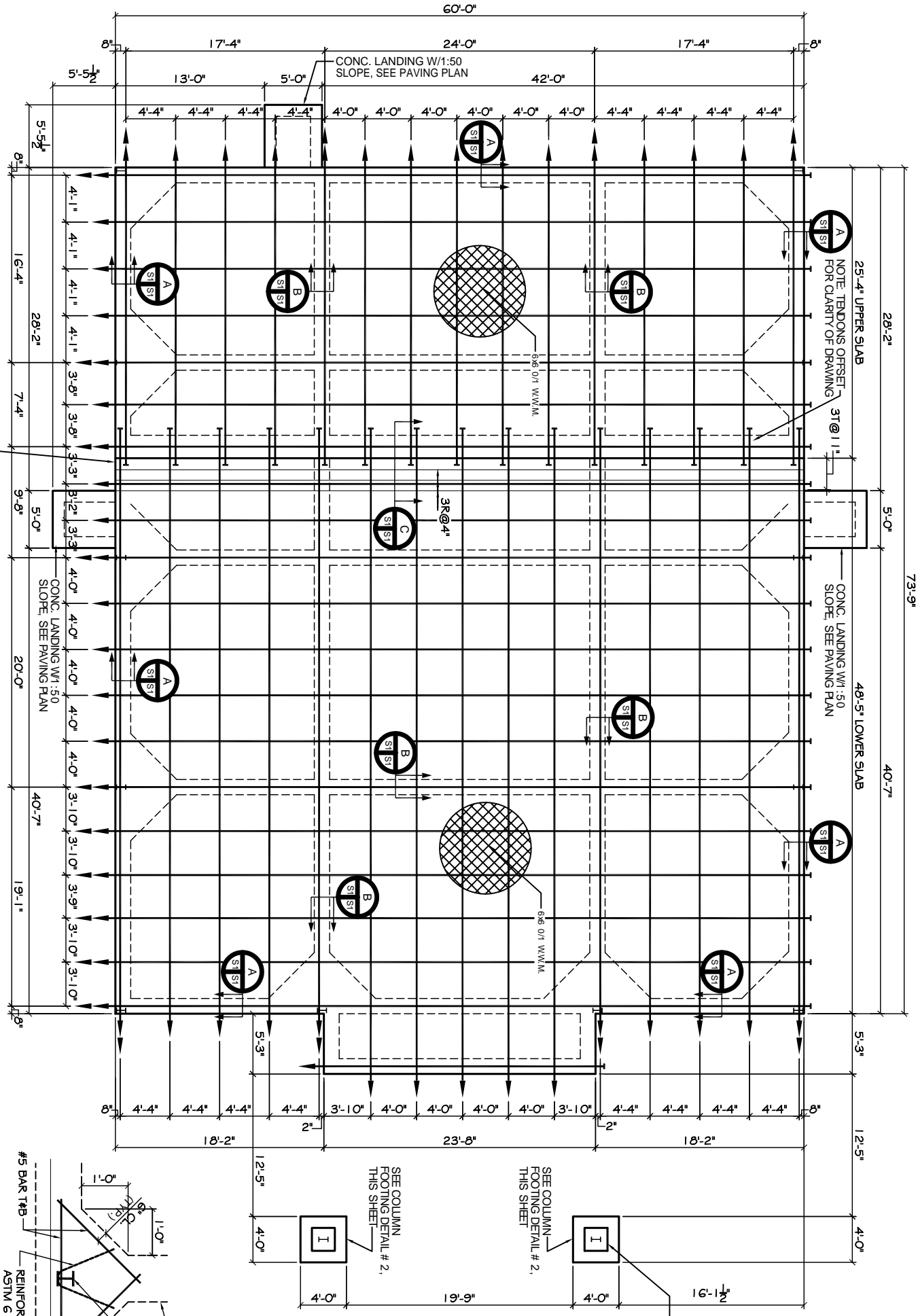

FOUNDATION PLAN
SCALE 3/16" = 1'

FOUNDATION GENERAL NOTES:

1. THE INTENT OF THIS PLAN IS TO PROVIDE INFORMATION FOR PLACEMENT OF THE FOUNDATION. THE CONTRACTOR SHALL BE RESPONSIBLE FOR VERIFYING DIMENSIONS, BRICK LINES, BLOCK OUTS, OFFSETS, ETC. SHOWN ON THESE PLANS TO ASSURE AGREEMENT WITH ARCHITECTURAL PLANS.
2. BEAM SIZES AND LOCATION AND NUMBER OF PILES SHALL NOT BE CHANGED WITHOUT APPROVAL OF THE ENGINEER. EXCEPT THAT BEAM DEPTH MAY BE INCREASED TO MATCH FOUNDATION SOIL EQUAL LOADS AND INDICATED ON ADDITIONAL REINFORCEMENT.
3. IT IS RECOMMENDED THAT A CURING COMPOUND BE USED TO CONTROL SHRINKAGE.
4. AS A MINIMUM, INSTALLATION OF RIGID FLOOR TILES, BRICK, ETC., SHALL BE OVER AN ELASTIC BOARD BREAKER. ANY CRACKS IN CONCRETE FLOOR SHALL BE REPAIRED FOR STRAINING FLOOR. THIS REPAIR SHALL BE APPROVED BY THE ENGINEER. ADDITIONAL REINFORCEMENT WILL BE REQUIRED WHERE ADDITIONAL REINFORCEMENT WITH REPAIR IS USED IN FOOTINGS. IT SHALL CONFORM TO ASTM A615. WOVEN WIRE FABRICS SHALL CONFORM TO ASTM A185.
5. TENDONS AND BARS SHALL BE SECURED TO SUPPORT BOTH TENSILE AND COMPRESSIVE FORCES. TENDONS SHALL BE SECURED TO SUPPORT BOTH TENSILE AND COMPRESSIVE FORCES. TENDONS SHALL BE SECURED TO SUPPORT BOTH TENSILE AND COMPRESSIVE FORCES.
6. TENDONS AND BARS SHALL BE SECURED TO SUPPORT BOTH TENSILE AND COMPRESSIVE FORCES. TENDONS SHALL BE SECURED TO SUPPORT BOTH TENSILE AND COMPRESSIVE FORCES.
7. TENDONS AND BARS SHALL BE SECURED TO SUPPORT BOTH TENSILE AND COMPRESSIVE FORCES. TENDONS SHALL BE SECURED TO SUPPORT BOTH TENSILE AND COMPRESSIVE FORCES.
8. TENDONS AND BARS SHALL BE SECURED TO SUPPORT BOTH TENSILE AND COMPRESSIVE FORCES. TENDONS SHALL BE SECURED TO SUPPORT BOTH TENSILE AND COMPRESSIVE FORCES.
9. TENDONS AND BARS SHALL BE SECURED TO SUPPORT BOTH TENSILE AND COMPRESSIVE FORCES. TENDONS SHALL BE SECURED TO SUPPORT BOTH TENSILE AND COMPRESSIVE FORCES.
10. TENDONS AND BARS SHALL BE SECURED TO SUPPORT BOTH TENSILE AND COMPRESSIVE FORCES. TENDONS SHALL BE SECURED TO SUPPORT BOTH TENSILE AND COMPRESSIVE FORCES.
11. TENDONS AND BARS SHALL BE SECURED TO SUPPORT BOTH TENSILE AND COMPRESSIVE FORCES. TENDONS SHALL BE SECURED TO SUPPORT BOTH TENSILE AND COMPRESSIVE FORCES.
12. TENDONS AND BARS SHALL BE SECURED TO SUPPORT BOTH TENSILE AND COMPRESSIVE FORCES. TENDONS SHALL BE SECURED TO SUPPORT BOTH TENSILE AND COMPRESSIVE FORCES.
13. TENDONS AND BARS SHALL BE SECURED TO SUPPORT BOTH TENSILE AND COMPRESSIVE FORCES. TENDONS SHALL BE SECURED TO SUPPORT BOTH TENSILE AND COMPRESSIVE FORCES.
14. TENDONS AND BARS SHALL BE SECURED TO SUPPORT BOTH TENSILE AND COMPRESSIVE FORCES. TENDONS SHALL BE SECURED TO SUPPORT BOTH TENSILE AND COMPRESSIVE FORCES.
15. TENDONS AND BARS SHALL BE SECURED TO SUPPORT BOTH TENSILE AND COMPRESSIVE FORCES. TENDONS SHALL BE SECURED TO SUPPORT BOTH TENSILE AND COMPRESSIVE FORCES.
16. TENDONS AND BARS SHALL BE SECURED TO SUPPORT BOTH TENSILE AND COMPRESSIVE FORCES. TENDONS SHALL BE SECURED TO SUPPORT BOTH TENSILE AND COMPRESSIVE FORCES.
17. TENDONS AND BARS SHALL BE SECURED TO SUPPORT BOTH TENSILE AND COMPRESSIVE FORCES. TENDONS SHALL BE SECURED TO SUPPORT BOTH TENSILE AND COMPRESSIVE FORCES.
18. TENDONS AND BARS SHALL BE SECURED TO SUPPORT BOTH TENSILE AND COMPRESSIVE FORCES. TENDONS SHALL BE SECURED TO SUPPORT BOTH TENSILE AND COMPRESSIVE FORCES.
19. TENDONS AND BARS SHALL BE SECURED TO SUPPORT BOTH TENSILE AND COMPRESSIVE FORCES. TENDONS SHALL BE SECURED TO SUPPORT BOTH TENSILE AND COMPRESSIVE FORCES.
20. TENDONS AND BARS SHALL BE SECURED TO SUPPORT BOTH TENSILE AND COMPRESSIVE FORCES. TENDONS SHALL BE SECURED TO SUPPORT BOTH TENSILE AND COMPRESSIVE FORCES.
21. TENDONS AND BARS SHALL BE SECURED TO SUPPORT BOTH TENSILE AND COMPRESSIVE FORCES. TENDONS SHALL BE SECURED TO SUPPORT BOTH TENSILE AND COMPRESSIVE FORCES.

COLUMN FOOTING DETAIL # 1
N.T.S.

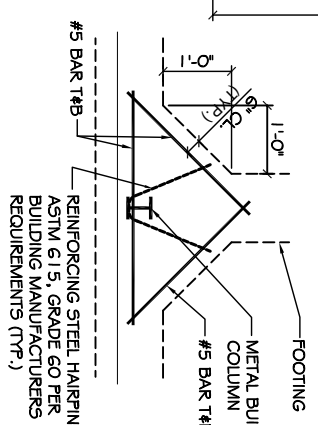

COLUMN FOOTING DETAIL # 2
N.T.S.

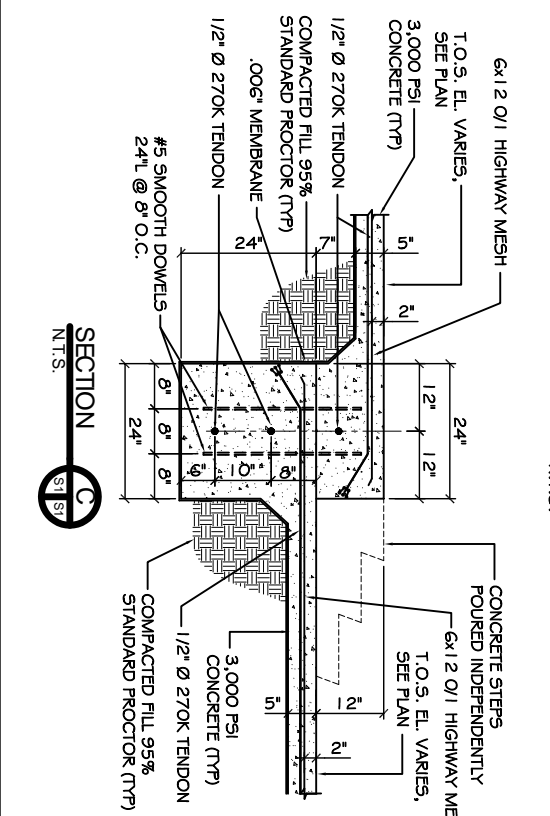
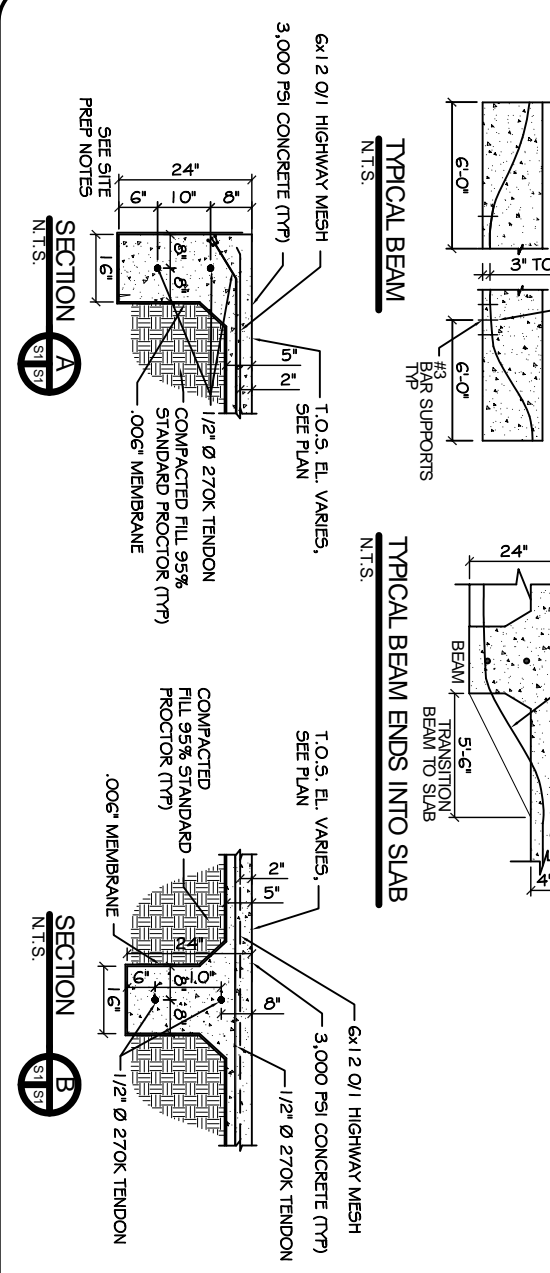
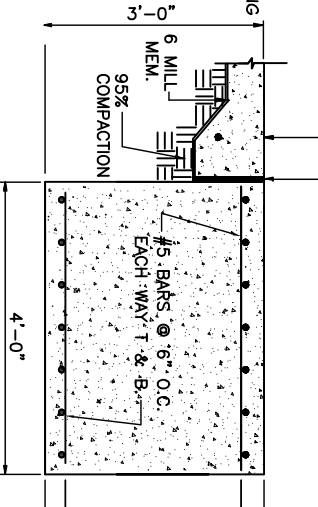

DAMMON ENGINEERING, INC.
 CHIEF ENGINEER
 EMMETT DAMMON, P.E.
 CHIEF ARCHITECT
 ROBERT WILTSE

1095 FLORIDA AVENUE
 SUDELL, LA. 70458
 OFFICE: 985-649-5832
 FAX: 985-641-5950

WEBSITE: WWW.DAMMONENGINEERING.COM
 EMAIL: DAMMONENG@SUDELL907H.NET

ARCHITECTURE
 ENGINEERING
 STUDIES
 PLANNING
 INVESTIGATION
 EXPERT WITNESS

TABERNACLE
 BAPTIST
 CHURCH
 2445 FOURTH ST.
 SUDELL, LA

NEW
 CHURCH

FOUNDATION
 PLAN

REV: _____

SCALE AS NOTED

JOB#: 2050

DATE: 2-8-10

SHEET 11

S-1

OF 25