

ELECTRICAL KEY PLAN

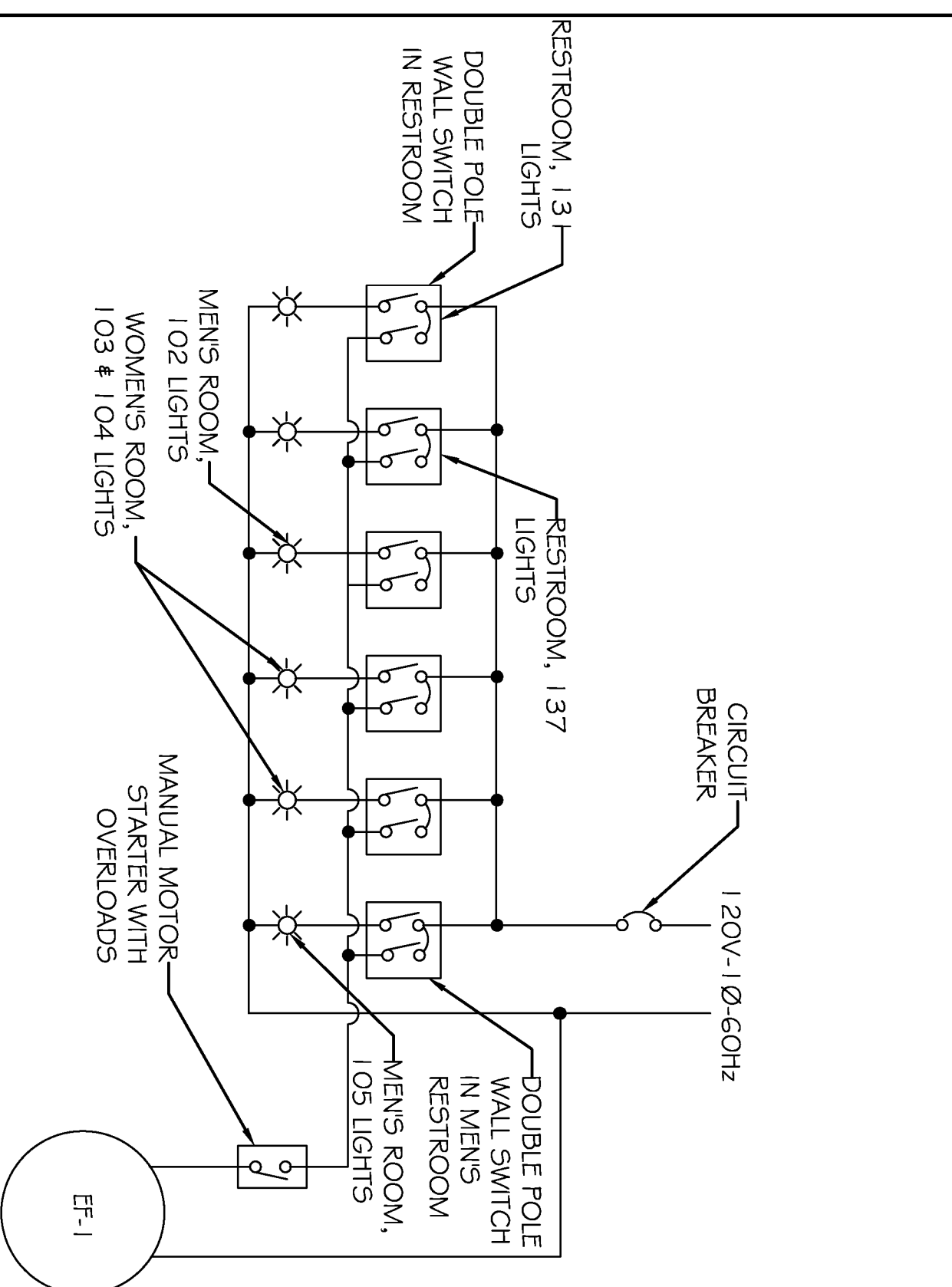

REST ROOM EXHAUST FAN/ LIGHTING DIAGRAM

N. T. S.

LEGEND

- ☐ - EXISTING DUPLEX OUTLET
- ☐ - EXISTING DUPLEX GFI OUTLET
- ☐ - EXISTING DUPLEX WEATHERPROOF GFI OUTLET
- ☐ - EXISTING QUAD OUTLET
- ☐ - EXISTING WEATHERPROOF 208V OUTLET
- ☐ - EXISTING DISCONNECT
- ☐ - EXISTING POWER, LIGHTING PANEL

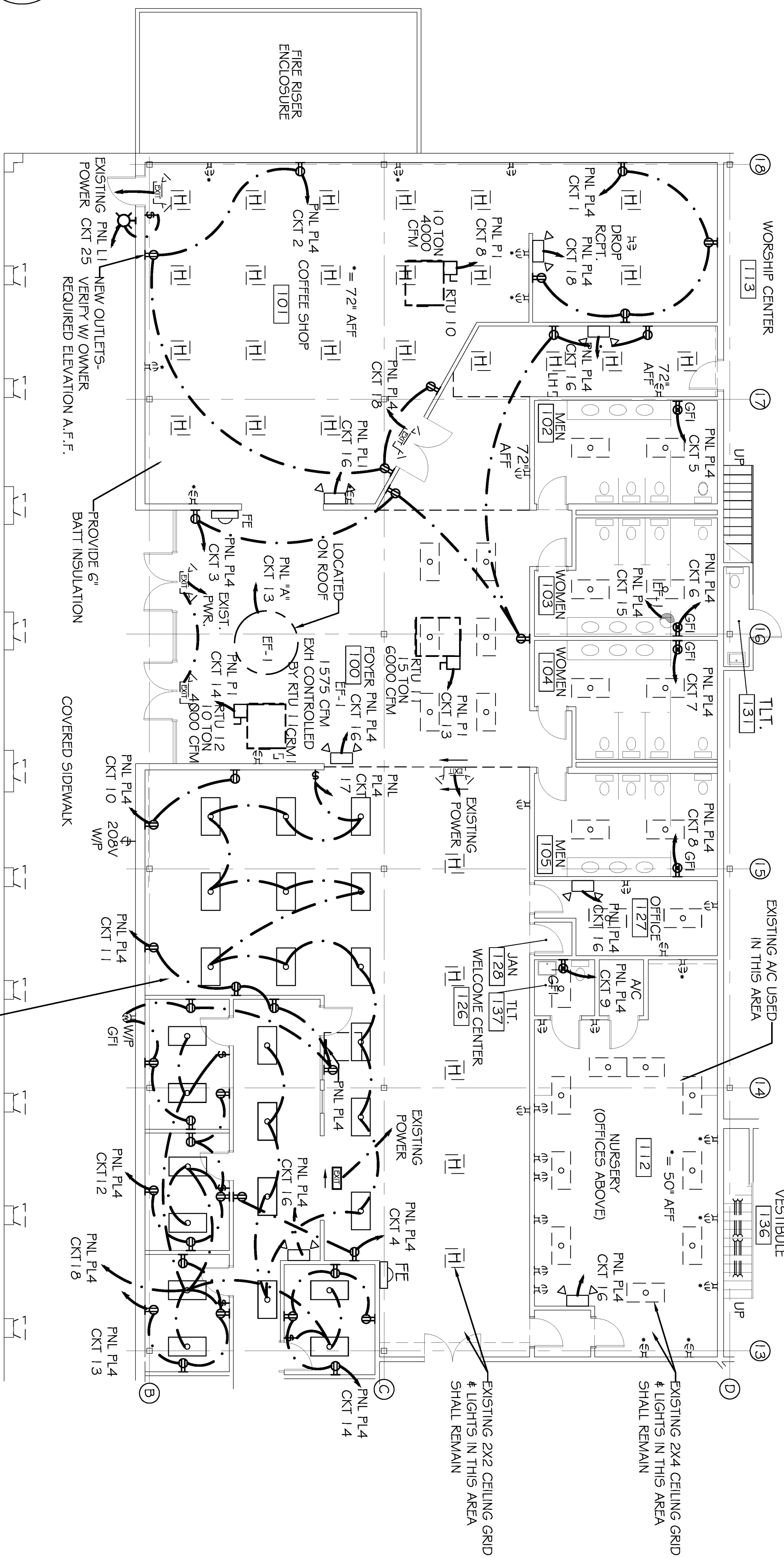

NOTE:
ALL HVAC EQUIPMENT SHOWN IS NEW. EXISTING HVAC EQUIPMENT SHALL BE REMOVED PRIOR TO CONSTRUCTION, UNLESS OTHERWISE NOTED.
PROVIDE EQUIPMENT REQUIRED TO OPERATE 120V HEAT VENT EF-1 FROM LIGHT SWITCH. LOCATE SWITCH PER OWNER.

ZONE 4 POWER & LIGHTING PLAN

SCALE: 1/8"=1'-0"

- ☐ - EXISTING SWITCH
- ☐ - EXISTING 3 WAY SWITCH
- ☐ - EXISTING 2 X 4 FLUORESCENT FIXTURE
- ☐ - EXISTING 2 BULB FLUORESCENT FIXTURE
- ☐ - EXISTING 2 X 4 FLUORESCENT LIGHT
- ☐ - EXISTING HALIDE LIGHT
- ☐ - EXISTING HPS FIXTURE
- ☐ - EXISTING TELEPHONE/ DATA OUTLET
- ☐ - SWITCH
- ☐ - DIMMER SWITCH
- ☐ - 3 WAY SWITCH
- ☐ - 2 X 4 FLUORESCENT FIXTURE
- ☐ - CEILING MOUNTED FIXTURE
- ☐ - EXTERIOR WALL SCONCE FIXTURE W/ 90 MIN. BATTERY BACKUP
- ☐ - PENDANT LIGHT
- ☐ - TRACK LIGHTING
- ☐ - REVERSIBLE CEILING FAN (REVERSIBLE @ WALL SWITCH)
- ☐ - EXTERIOR WALL SCONCE FIXTURE W. 90 MIN. BACKUP
- ☐ - EXIT LIGHT W/ 90 MIN. BACKUP
- ☐ - EXIT EMERGENCY LIGHT W/ 90 MIN. BACKUP (ARROW INDICATES DIRECTIONAL EXIT SIGN)
- ☐ - EMERGENCY LIGHT W/ 90 MIN. BACKUP
- ☐ - CABLE TV OUTLET
- ☐ - TELEPHONE OUTLET
- ☐ - SMOKE DETECTOR
- ☐ - VENT
- ☐ - FIRE EXTINGUISHER AND CABINET - 10 LB. MULTI-USE

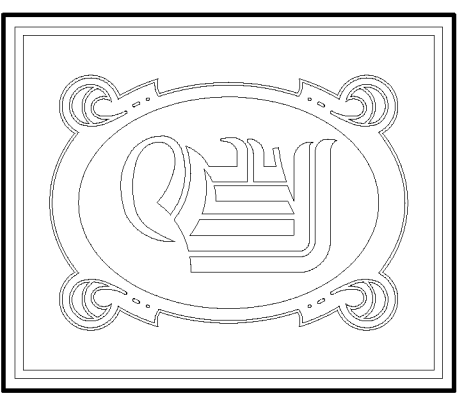

DAMMON ENGINEERING, INC.
CHIEF ENGINEER
EMMETT DAMMON, P.E.

CHIEF ARCHITECT
ROBERT WILTSE

1095 FLORIDA AVENUE
SLIDELL, LA, 70458
OFFICE: 985-649-5632
FAX: 985-641-5950

WWW.DAMMONENGINEERING.COM
EMAIL: DAMMONENG@BELLSOFT.NET

ARCHITECTURE
ENGINEERING
STUDIES
PLANNING
INVESTIGATION
EXPERT WITNESSES

NORTHSHORE CHURCH
KENSINGTON DR.
SLIDELL, LA

ZONE 4 POWER & LIGHTING PLAN

REV:03-23-09

SCALE: AS NOTED

JOB#: 1988

DATE: 09-30-08

SHEET

E-6

OF