

LOCATED IN COOLER ROOM.

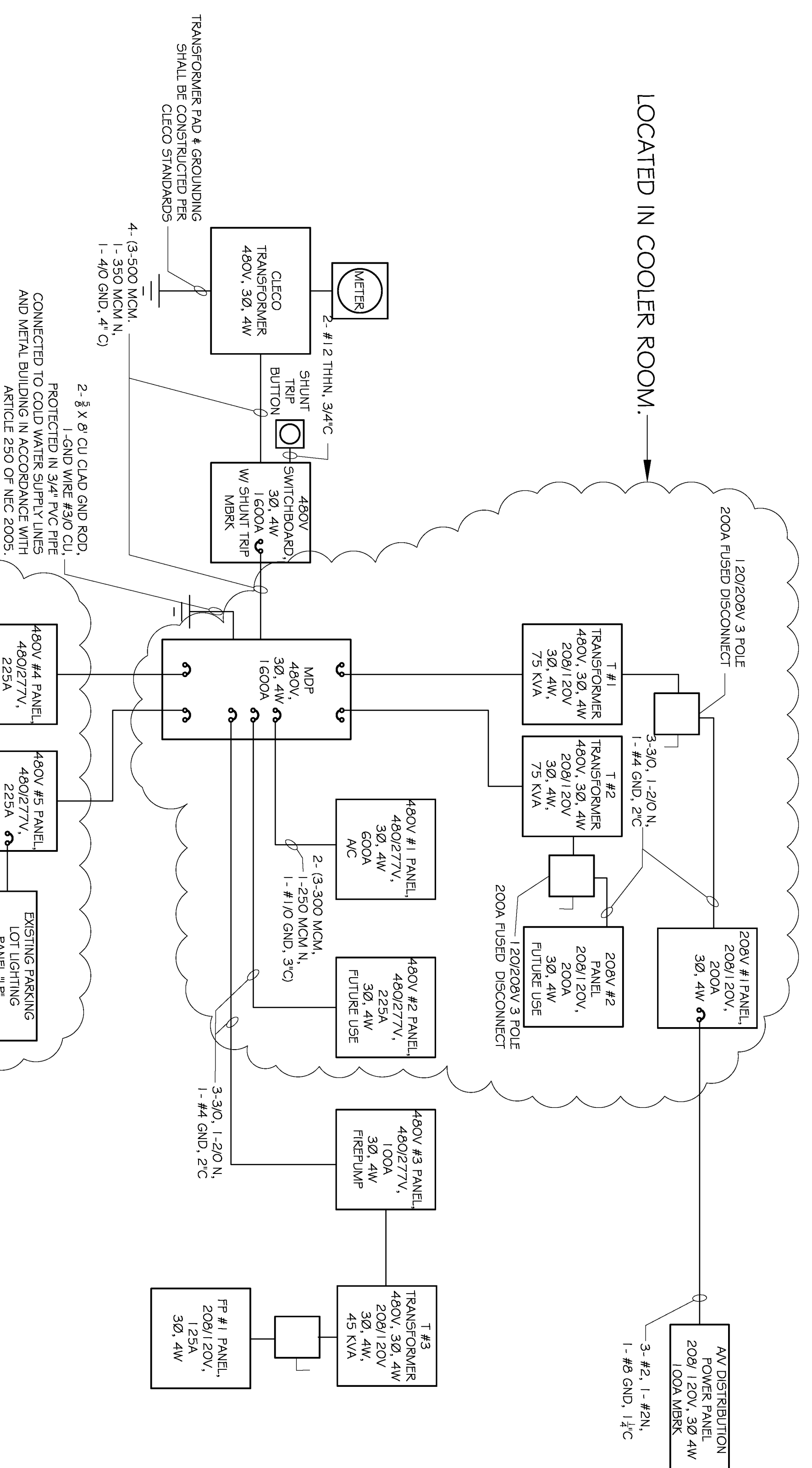

LOCATED IN ELECTRICAL MEZZANINE

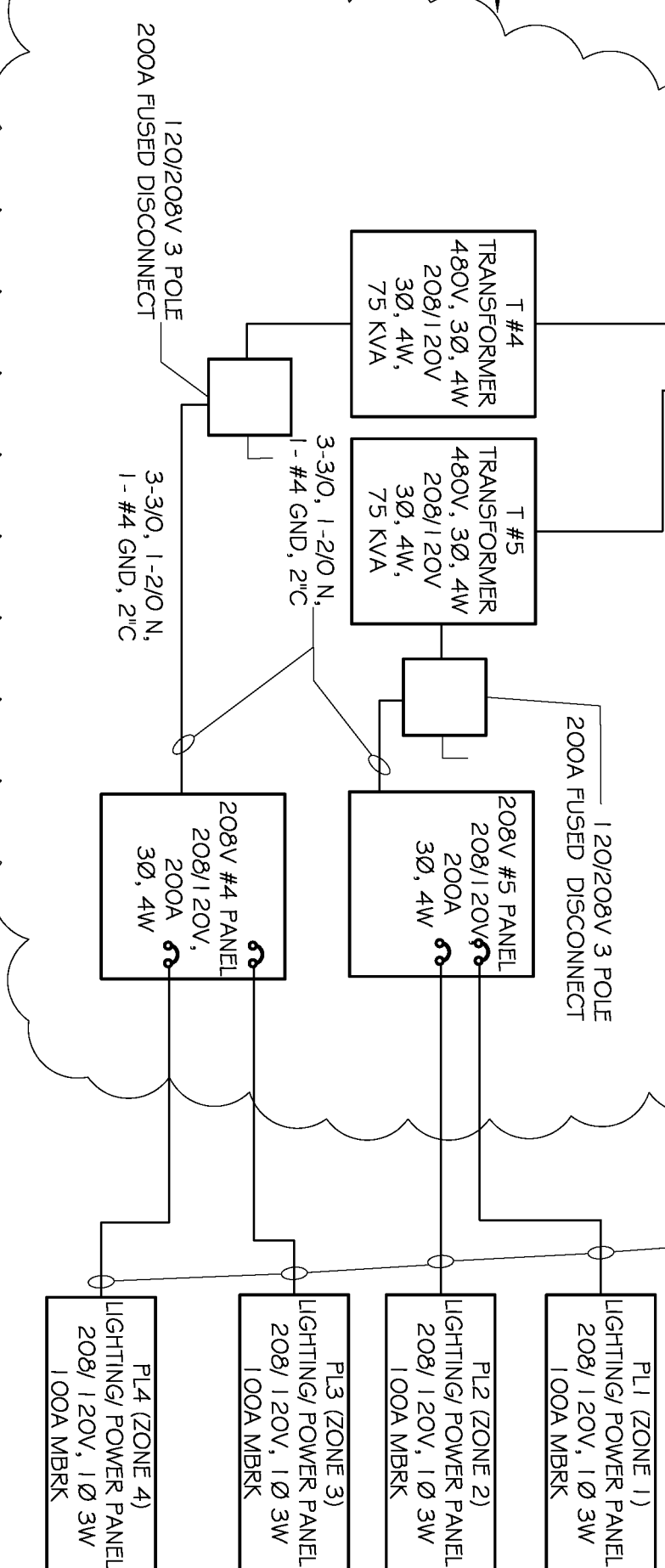

ELECTRICAL ONE LINE DIAGRAM

GENERAL NOTES:

1. LOCATE SHUNT TRIP BUTTON NEAR CLECO TRANSFORMER. BUTTON SHALL BE MARKED AS "EMERGENCY TRIP" MOUNTED ON BUILDING WALL.
2. ALL INTERIOR WIRING SHALL BE TYPE THHN.
3. ALL EXTERIOR WIRING SHALL BE TYPE THWN.
4. ALL INTERIOR CONDUIT SHALL BE EMT. SEE DRAWINGS FOR SIZES.
5. ALL EXTERIOR CONDUIT SHALL BE GALVANIZED OR SCHED. 80 PVC. SEE DRAWINGS FOR SIZES.
6. CONTRACTOR SHALL SIZE EQUIPMENT CIRCUIT BREAKERS TO MATCH EQUIPMENT FURNISHED.
7. SERVICE ENTRANCE SHALL BE IDENTIFIED IN ACCORDANCE WITH 70:230.71 #70.
8. REMOVE WIRE AND ABANDON EXISTING SERVICE CONDUIT FROM EXISTING TRANSFORMER X. SUPPLYING NEW PROJECT AREA.

DEMOLISH ALL EXISTING PANELS NOT BEING USED

PANEL	EXISTING PANEL USAGE SCHEDULE- MAIN FLOOR	DISPOSITION
HN	WAREHOUSE LIGHTS	IN USE
LZ	REFRIGERATOR/ FREEZER	ABANDONED
LH	MENS WASHROOM	IN USE
CRM1	DIST. TO PNL5, HG. LE. HE. HF. HH. HL. LP. LN	IN USE
HN	LIGHTING CONTRACTOR	RM. 113
HN	LIGHTING CONTRACTOR	RM. 113
HEW	LIGHTING CONTRACTOR	RM. 113
PNL*	OUTLETS	RM. 130
LP	PARKING LOT LIGHTING	IN USE
EXTERIOR- NW CORNER OF BLDG.		
PANEL	EXISTING PANEL USAGE SCHEDULE- AC/ ELEC. RM. 1	DISPOSITION
H5	CONDENSER, COMPACTOR	DISPOSITION
HR	CONDENSER, EXHAUST FANS, REFRIGERATOR	
HAB-LT	STORE LIGHTS	
HX	LIGHTS	
HAB-RT	MAIN FLOOR OUTLETS	
LX	2ND FLOOR OUTLETS	
LD		
PANEL	EXISTING PANEL USAGE SCHEDULE- AC/ ELEC. RM. 2	DISPOSITION
LW	SERVICE FOR:	DISPOSITION
LH	WAREHOUSE EXHAUST	
PH	WAREHOUSE FANS	
HH	WAREHOUSE HEATERS	
IG	PHARMACY OUTLETS	
LF	PHARMACY CONTRACTOR	
HE	RENTAL LIGHTS	
HF	HEATERS	
HP		ABANDONED
PANEL	EXISTING PANEL USAGE SCHEDULE- 202 OFFICE	DISPOSITION
LV	SERVICE FOR:	DISPOSITION
LY	COMPUTER OUTLETS	IN USE
LW	CASH REGISTERS	ABANDONED
LW	CHECKOUT CONVEYORS	ABANDONED

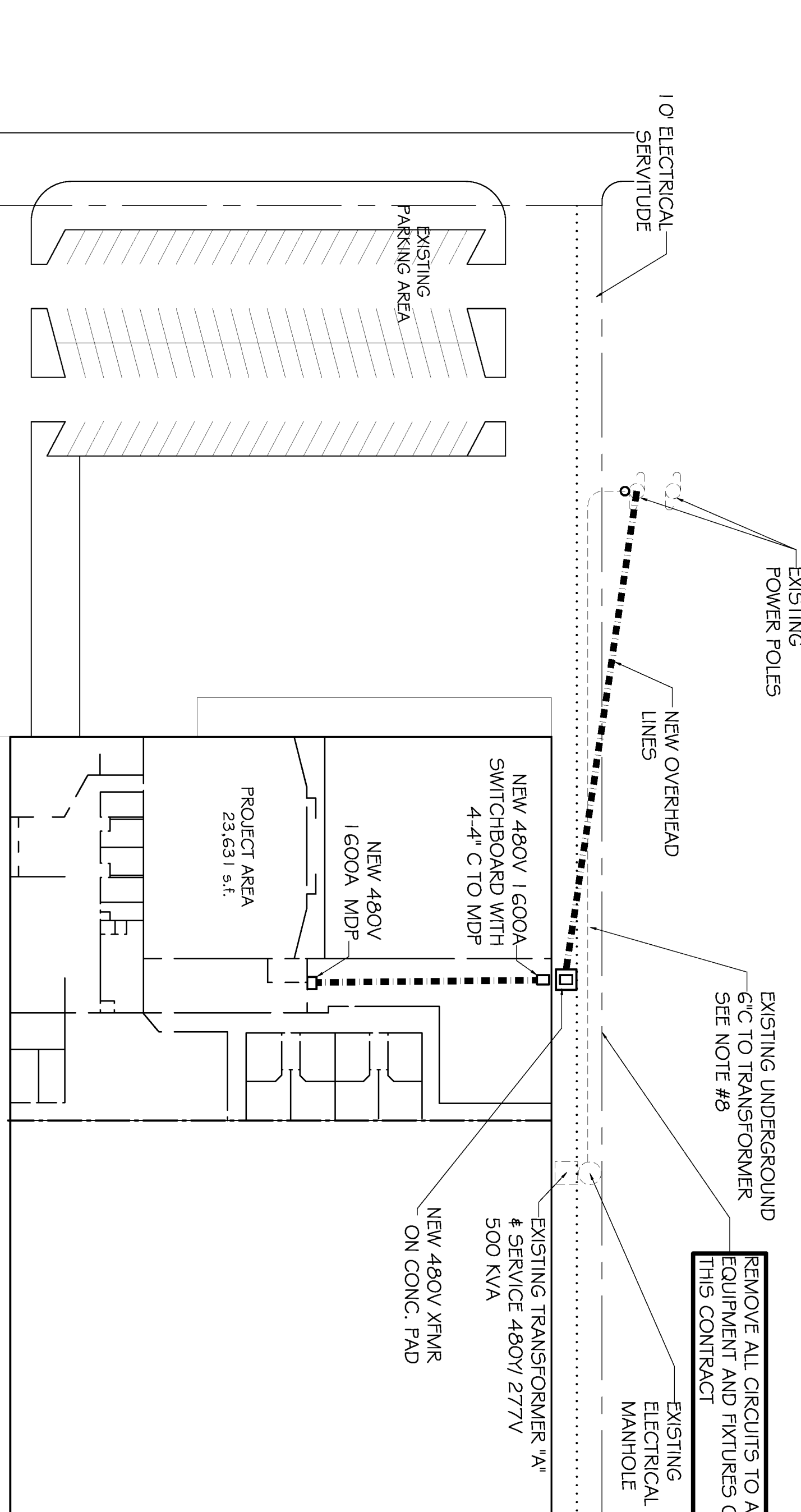

PARTIAL SITE PLAN



<p>DAMMON ENGINEERING, INC. CHIEF ENGINEER ENAMETT DAMMON, P.E. CHIEF ARCHITECT ROBERT WILTSE</p>	<p>1095 FLORIDA AVENUE SLIDELL, LA, 70458 OFFICE: 985-649-5632 FAX: 985-641-5950</p> <p>WWW.DAMMONENGINEERING.COM EMAIL: DAMMONEN@BELL.SOUTH.NET</p> <p>ARCHITECTURE ENGINEERING STUDIES PLANNING INVESTIGATION EXPERT WITNESSES</p>	<p>NORTHSHORE CHURCH KENSINGTON DR. SLIDELL, LA</p>	<p>ONE LINE DIAGRAM # PARTIAL SITE PLAN</p>	<p>REV: 01-30-09</p> <p>SCALE: AS NOTED</p> <p>JOB#: 1988</p> <p>DATE: 09-30-08</p> <p>SHEET</p>	<p>OF</p> <p>E-8</p>
--	--	---	---	--	-----------------------------