

KEY PLAN
N. T. S.

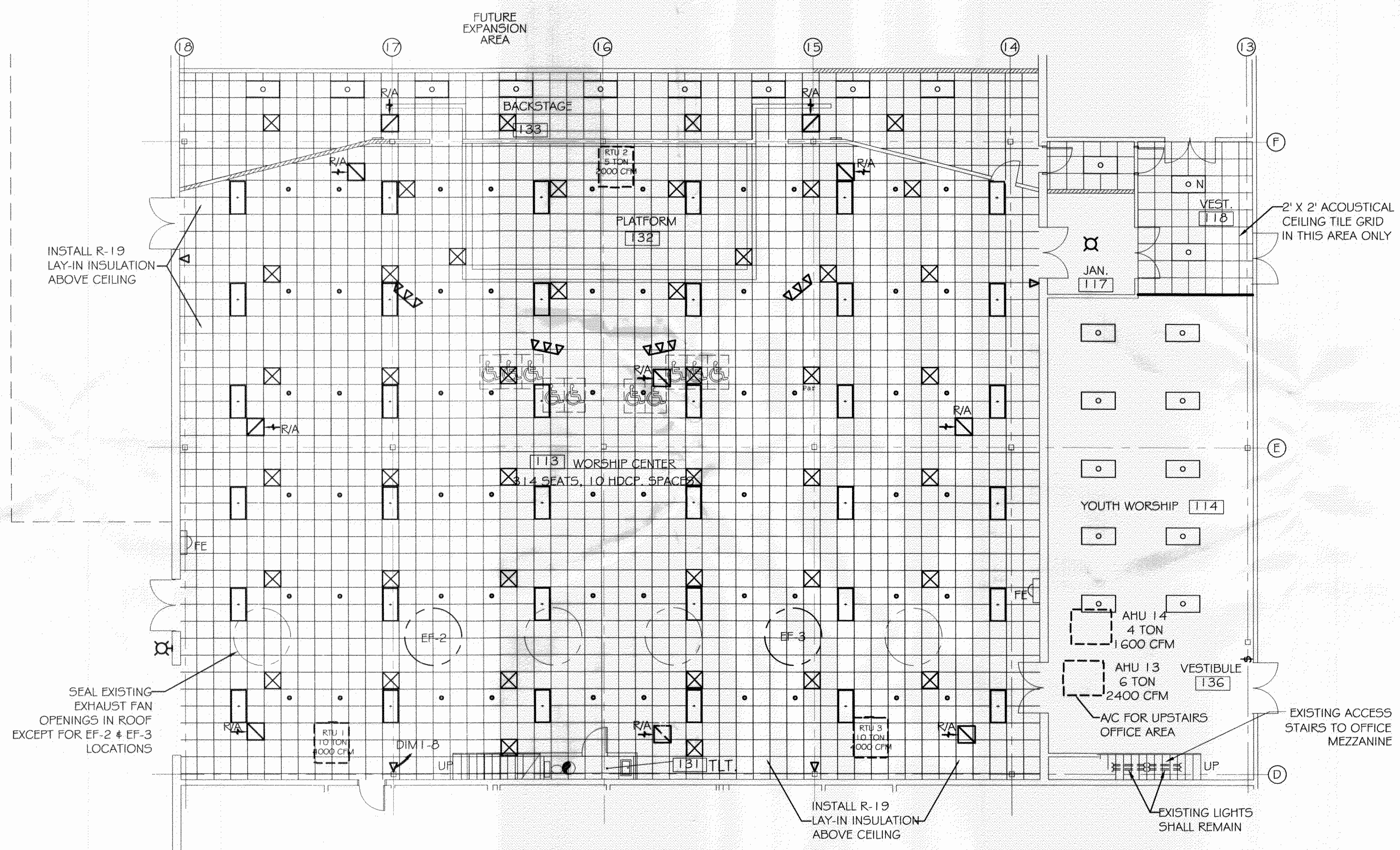

INSTALL R-19 LAY-IN INSULATION ABOVE CEILING

SEAL EXISTING EXHAUST FAN OPENINGS IN ROOF EXCEPT FOR EF-2 & EF-3 LOCATIONS

INSTALL R-19 LAY-IN INSULATION ABOVE CEILING

EXISTING LIGHTS SHALL REMAIN

EXISTING ACCESS STAIRS TO OFFICE MEZZANINE

2' X 2' ACOUSTICAL CEILING TILE GRID IN THIS AREA ONLY

ZONE 1 REFLECTED CEILING PLAN
SCALE: 1/8" = 1'-0"

LEGEND

- EXISTING 2 X 4 FLUORESCENT FIXTURE
- EXISTING 2 BULB FLUORESCENT FIXTURE
- EXISTING 2 X 4 FLUORESCENT FIXTURE
- EXISTING HPS FIXTURE
- EXISTING REFLECTED CEILING
- NEW REFLECTED CEILING
- 24" X 24" SUPPLY AIR DUCT
- 24" X 24" RETURN AIR DUCT
- 24" X 48" 4 BULB FLUORESCENT FIXTURE (N = NIGHT LIGHT - ALWAYS ON)
- CEILING MOUNTED FIXTURE
- TRACK LIGHTING
- EXTERIOR WALL SCONCE FIXTURE W/ 90 MIN. BATTERY BACKUP
- FIRE EXTINGUISHER & CABINET - 10 LB. MULTI-USE

367234
REVIEWED FOR
STATE FIRE MARSHAL
AS PER REVIEW LETTER
BY: LAWRENCE J. DELAUNE, ARCHITECT, CBO

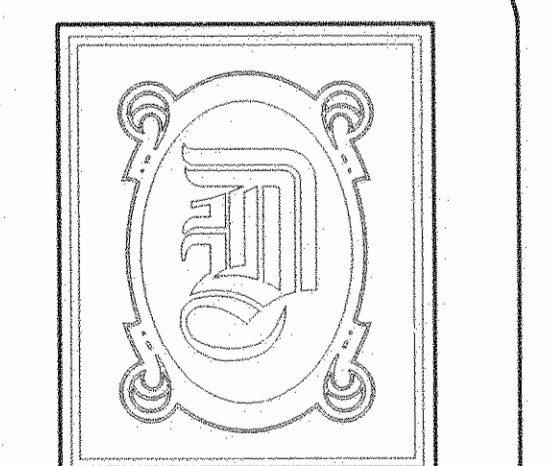

DAMMON ENGINEERING, INC.

CHIEF ENGINEER
EMMETT DAMMON, P.E.

CHIEF ARCHITECT
ROBERT WILTSE

1095 FLORIDA AVENUE
SLIDELL, LA. 70458
OFFICE: 985-649-5832
FAX: 985-641-5950

WEBSITE:
WWW.DAMMONENGINEERING.COM
EMAIL:
DAMMONENG@BELLSOUTH.NET

- ARCHITECTURE
- ENGINEERING
- STUDIES
- PLANNING
- INVESTIGATION
- EXPERT WITNESS

NORTHSHORE
CHURCH
KENSINGTON DR.
SLIDELL, LA

ZONE 1
REFLECTED CEILING
PLAN

REV: #1 06-08-09

SCALE: AS NOTED

JOB#: 1988

DATE: 09-30-08

SHEET

E-1

OF