

**A FOUNDATION SECTION**  
SCALE: 1/2" = 1'-0"  
PLAN VIEW BEARING GRADE BEAM

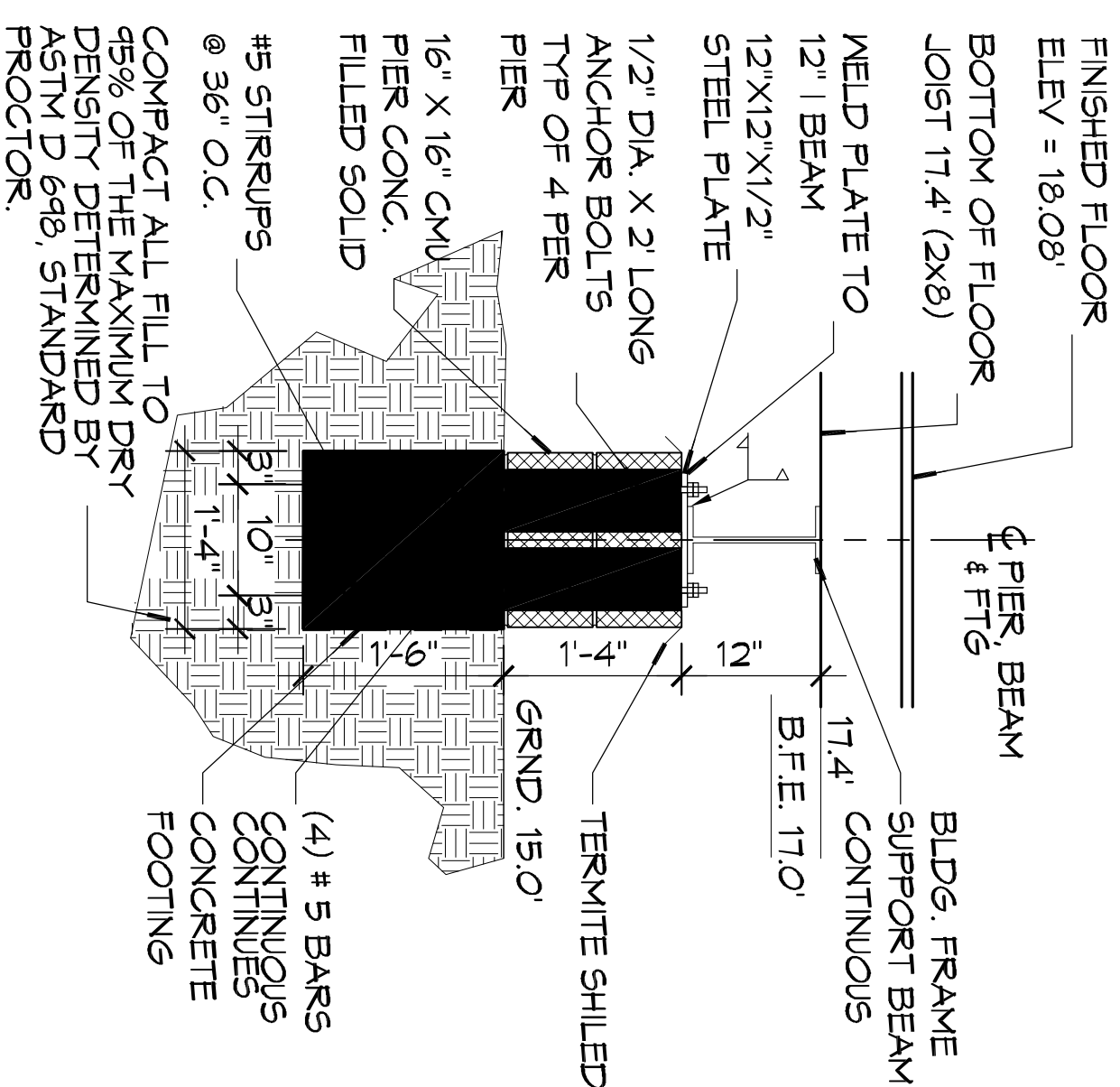

**B FOUNDATION SECTION**  
SCALE: 1/2" = 1'-0"  
INTERIOR LOAD BEARING GRADE BEAM

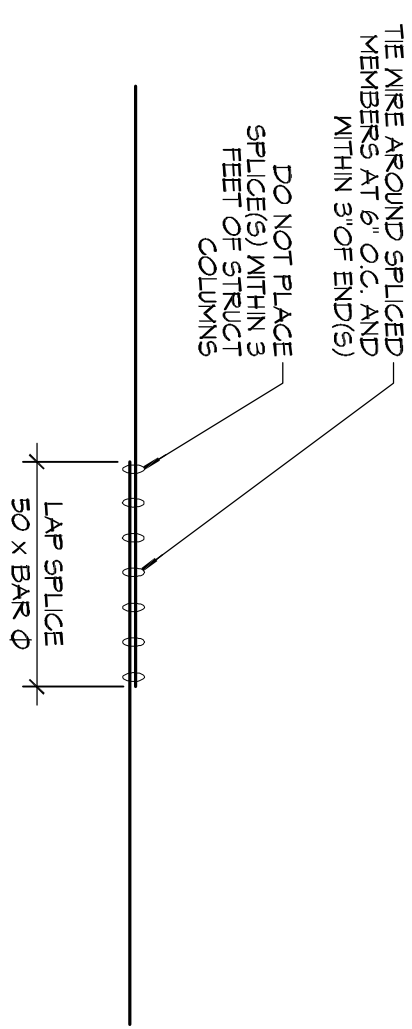

**C SPLICE CONNECTION**  
SCALE: 1/2" = 1'-0"

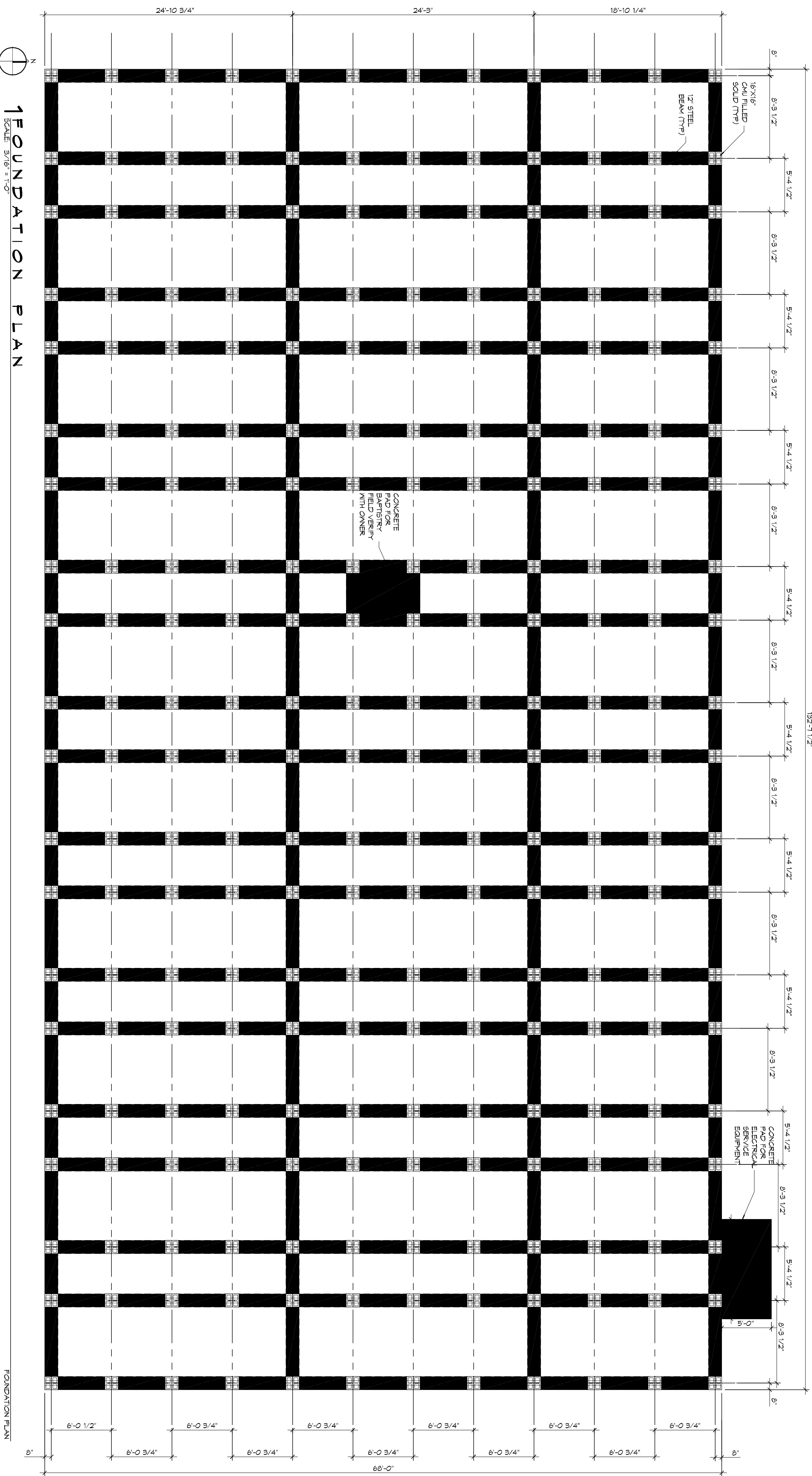

**FOUNDATION PLAN**  
SCALE: 3/16" = 1'-0"

**GENERAL FOUNDATION NOTES**

1. ALL DIMENSIONS ARE EDGE OF CONCRETE (EOC) TO EDGE OF CONCRETE (EOC) UNLESS NOTED OTHERWISE.
2. VERIFY ALL PLUMBING EQUIPMENT LOCATIONS ON ARCHITECTURAL DWGS.
3. CONCRETE HAS SHALL HAVE A MINIMUM COMPRESSIVE STRENGTH OF 4000 PSI AT 28 DAYS. CONCRETE HAS SHALL BE IN ACCORDANCE WITH (GRADE 60).
4. ALL CONVENTIONAL REINFORCING STEEL SHALL MEET ASTM-A615 (GRADE 60).
5. ONE LAYER OF POLYETHYLENE VAPOUR BARRIER SHALL BE PLACED UNDER ALL CONCRETE. VAPOUR BARRIER TO BE MINIMUM 15 MIL THICKNESS. ASTM E-1755 CLASS A. PENETRANCE LESS THAN 0.01 PERMS. EQUAL TO STEGO INDUSTRIES STEGO MEM-P. ECONOMY-E 15 MIL BY PERFO. OR KOMBAR 15 BY PLATON FILMS. PROVIDE APPROPRIATE ACCESSORIES FOR A COMPLETE SYSTEM.
6. ALL REINFORCING STEEL AND MESH SHALL BE SECURELY SUPPORTED TO PREVENT BOTH VERTICAL AND HORIZONTAL MOVEMENT DURING CONCRETE PLACEMENT.
7. THE CONTRACTOR SHALL VERIFY ALL DROPS, OFFSETS, BRICK LEDGES, REINFORCING FOR CONNECTIONS. CONTRACTOR MUST BE RESPONSIBLE FOR SPACING. REINFORCING FOR SPACING MUST BE GRADE BEAM DIMENSIONS MAY VARY BY -5% -25%.
8. ALL SOIL BELOW SLAB SHALL RECEIVE TERMITTE TREATMENT.

**DAMMON ENGINEERING, INC.**  
LOUISIANA & MISSISSIPPI

Chief Engineer: Brian Mistich, PE  
554 Old Spanish Trail  
Stidell, LA 70458  
www.dammonengineering.com  
info@dammonengineering.com  
PH: 985.649.5832 F: 985.641.5950

REVISIONS	DATE
# DESCRIPTION	

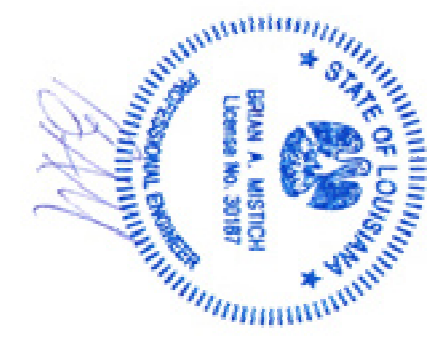

**CHRISTIAN LOVE CHURCH**  
3770 LEGGETT ROAD  
SLIDELL, LA 70460

JOB No: 2295 DATE: 09/09/2016  
DRAWN BY: CKD CHECKED BY: BAM

The above drawings and specifications, design and all engineering responsibilities hereby are and shall remain the property of Dammon Engineering, Inc. No part thereof shall be copied, reproduced, or used in connection with any work or project without the written consent of Dammon Engineering, Inc. All rights reserved. No part of this drawing shall be used for any other project without the written consent of Dammon Engineering, Inc. All rights reserved.

SHEET TITLE:  
**FOUNDATION PLAN**

DRAWING NUMBER:  
**5101**

SHEET NO.: 5 OF 15