CEILING LEGEND

- 2x2 DROP-IN CEILING TILE
- GYPSUM BOARD SHEETROCK
- CEILING HEIGHT / CEILING TYPE

MECHANICAL LEGEND

- EXHAUST FAN - SEE MECH
- SUPPLY AIR GRILLE - SEE MECH
- RETURN AIR GRILLE - SEE MECH

LIGHTING LEGEND

F1	2'x4' FLUORESCENT LIGHT - 128w
F2	CAN LIGHT - 90w
F3	SURFACE MTD. FIXTURE - 100w
F4	EXHAUST FAN/ LIGHT COMBO - 100w
WP1	EXTERIOR WEATHERPROOF WALL MOUNTED LIGHT W/ 90 MIN. BATTERY BACKUP - 100w
WP2	EXTERIOR WEATHERPROOF CAN LIGHT - 90w
TR1	DIRECTIONAL TRACK STAGE LIGHTING 400w PER FIXTURE - 1200W TOTAL
E1	EMERGENCY LIGHT W/ 90 MIN. BATTERY BACKUP - 12w
E2	LOW LEVEL MOUNTED EXIT LIGHT/SIGN W/90 MIN. BATTERY BACKUP - 10w
E3	EXIT/EMERGENCY LIGHT COMBO W/ 90 MIN. BATTERY BACKUP AND REMOTE TO EXTERIOR - 12w
E4	3 BULB LIGHT BAR - 60w PER BULB

GENERAL NOTES

1. ALL CEILING HEIGHTS INDICATED ARE APPROXIMATE. ACTUAL CEILING HEIGHT TO BE DETERMINED BY STRUCTURE ELEVATION AND CEILING ASSEMBLY THICKNESS
2. OCCUPIABLE SPACES SHALL NOT HAVE A CEILING HEIGHT LESS THAN 7'-6" PER IBC 1208.2

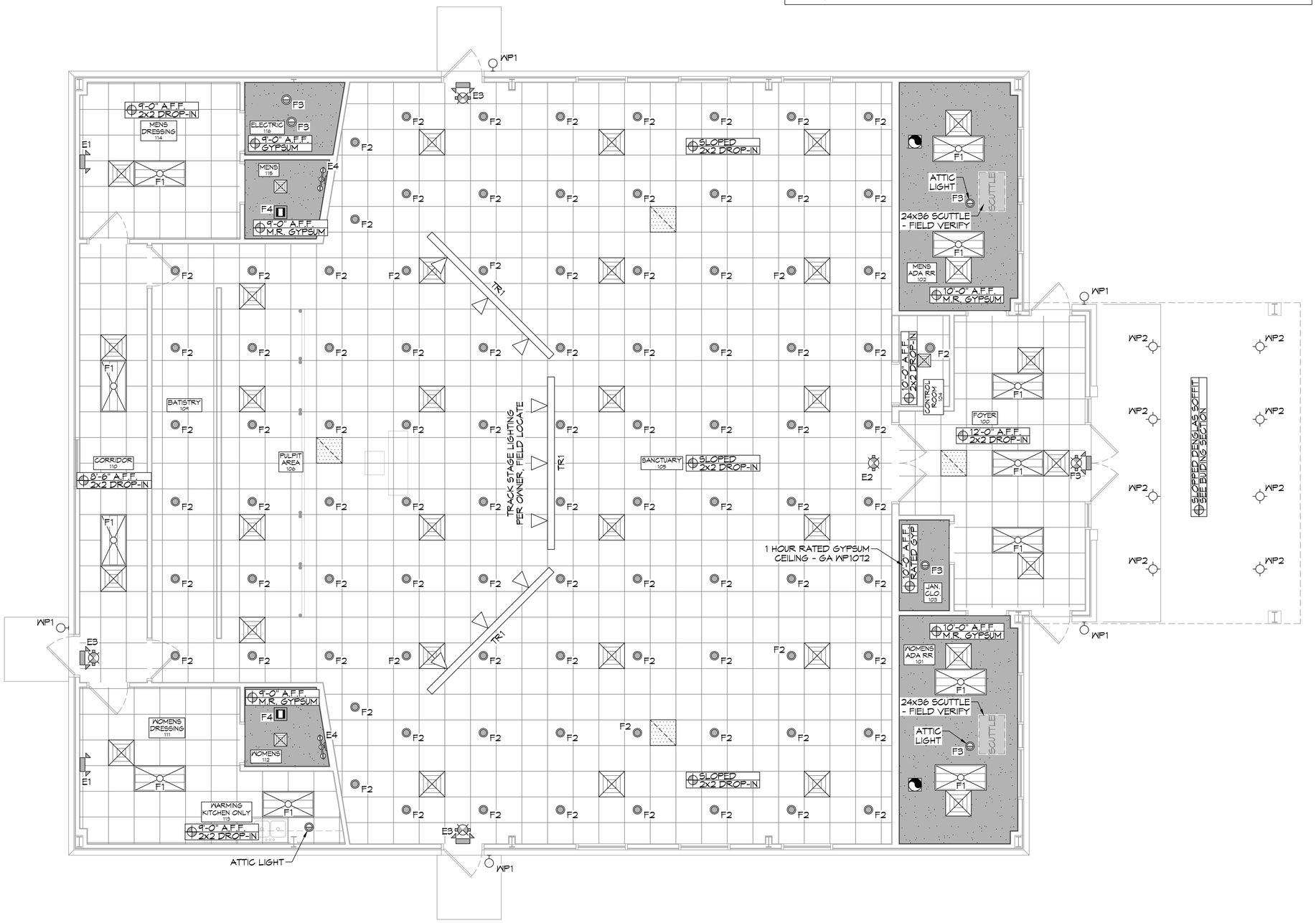

14 REFLECTED CEILING PLAN
SCALE: 1/4"=1'-0"

DAMMON ENGINEERING, INC.
LOUISIANA & MISSISSIPPI
www.dammonengineering.com
info@dammonengineering.com
PH: 985.649.5832 F: 985.641.5950
Chief Engineer: Brian Wistich, PE
554 Old Spanish Trail
Slidell, LA 70458

REVISIONS

#	DESCRIPTION	DATE

CHRISTIAN LOVE CHURCH
3177 LEGASETT ROAD
SLIDELL, LA 70460

JOB No:	2295	DATE:	06-15-2022
DRAWN BY:	KHM	CHECKED BY:	JMS

All drawings, designs and specifications, shown and or in progress, represented, including all electronic media, are the property of Dammon Engineering, and no part thereof shall be used for any purpose other than the specific project for which they were prepared and delivered. Reproduction of Dammon Engineering, Inc. plans, in whole or in part, without written consent of Dammon Engineering, Inc. is prohibited. Visual contact with these drawings or specifications shall constitute conclusive evidence of acceptance of these restrictions.

SHEET TITLE:
REFLECTED CEILING PLAN

DRAWING NUMBER:
A103

SHEET No: 7 of 13