GENERAL RCP NOTES

ALL CEILING HEIGHTS INDICATED ARE APPROXIMATE. ACTUAL CEILING HEIGHT TO BE DETERMINED BY STRUCTURE ELEVATION AND CEILING ASSEMBLY THICKNESS; HOWEVER OCCUPIABLE SPACES SHALL NOT HAVE A CEILING HEIGHT LESS THAN 7'-6" (PER IBC 1208.2).

RCP LEGEND

SYMBOL	DESCRIPTION
	2'x4' SUSPENDED FLUORESCENT LIGHT FIXTURE
	2'x2' SUSPENDED FLUORESCENT LIGHT FIXTURE
	DIRECTIONAL FLOOD LIGHT FIXTURE
	SURFACE MOUNTED FLUORESCENT STRIP LIGHT FIXURE
	PENDANT LIGHT FIXTURE
	RECESSED CAN LIGHT FIXTURE
	SURFACE MOUNTED LIGHT FIXTURE
	EXHAUST FAN
	HVAC SUPPLY AIR DIFFUSER
	CHANDELIER

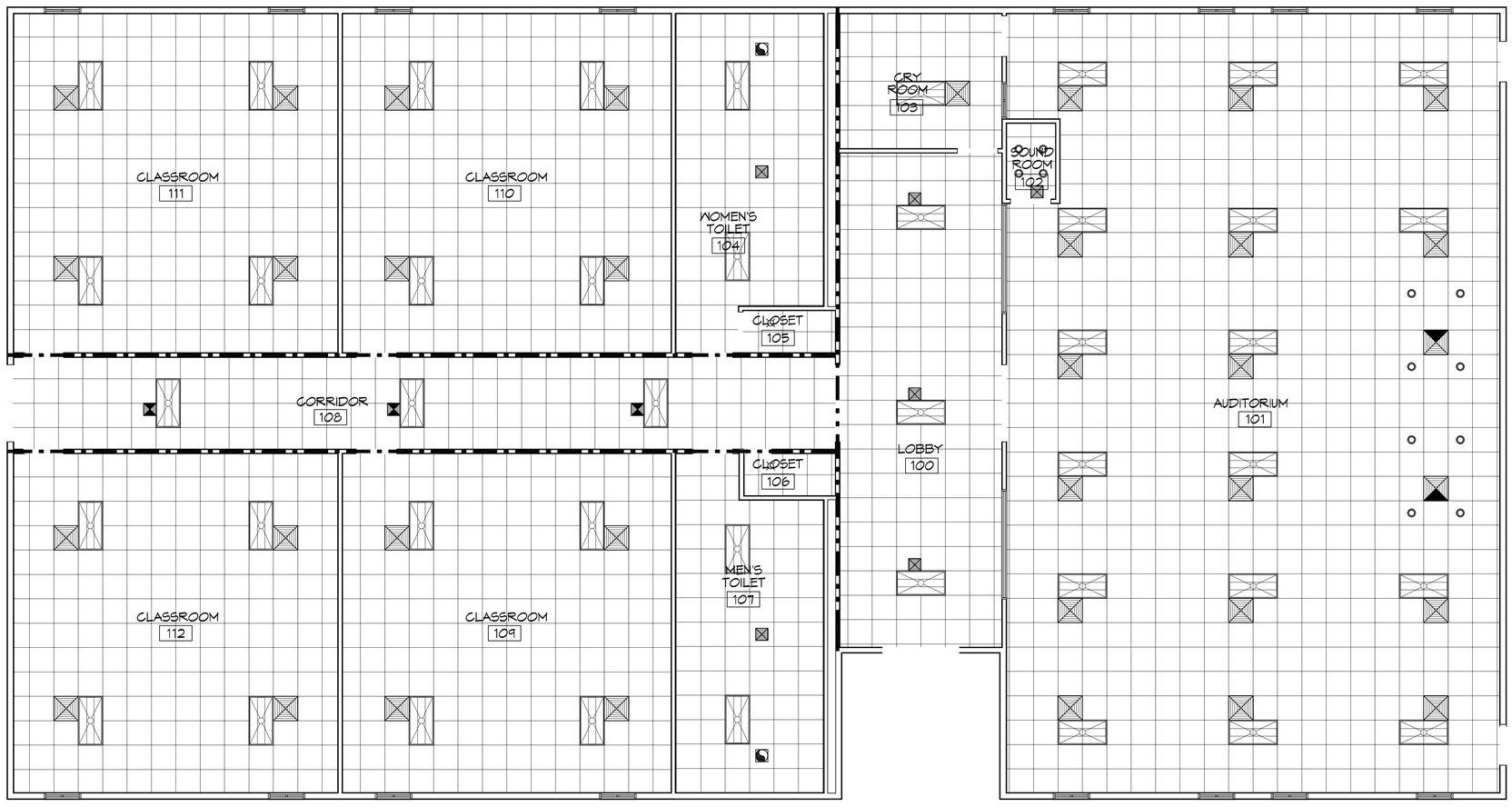

1 REFLECTED CEILING PLAN

SCALE: 3/16"=1'-0"

DAMMON ENGINEERING, INC.
LOUISIANA & MISSISSIPPI
www.dammonengineering.com
info@dammonengineering.com
PH: 985.649.3832 F: 985.641.5950
Chief Engineer: Brian Mistich, PE
554 Old Spanish Trail
Slidell, LA 70458

#	DESCRIPTION	DATE

REVISIONS

THE CROSSING

64452 HIGHWAY 41
PEARL RIVER, LA 70452

JOB No:	23041
DATE:	11/05/2019
DRAWN BY:	RLD
CHECKED BY:	JAG

These drawings and specifications, as instruments of service, are the exclusive property of Dammon Engineering and are not to be used by any person or entity for any purpose other than the specific project for which they were prepared and delivered. Reproduction, publication or disclosure to others, or work on projects other than the specific project for which they were prepared and delivered, without written consent of Dammon Engineering, is prohibited. Visual contact with these drawings or specifications shall constitute prima facie evidence of acceptance of these restrictions.

SHEET TITLE:
REFLECTED CEILING PLAN

DRAWING NUMBER:
A104

SHEET No: 8 of 13