

MEZZANINE FLOOR PLAN
 ABOVE LOCKER ROOM AND PARTS
 SCALE: 3/16"=1'-0"

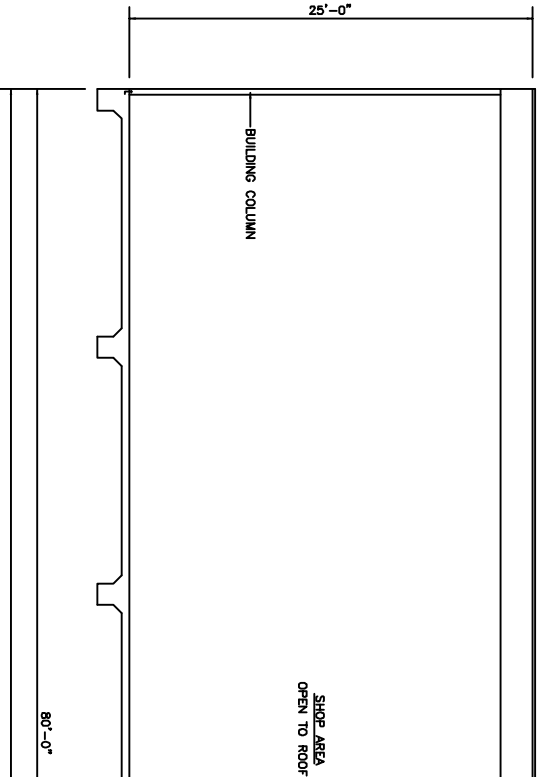

SECTION H
 SCALE: 3/16"=1'-0"

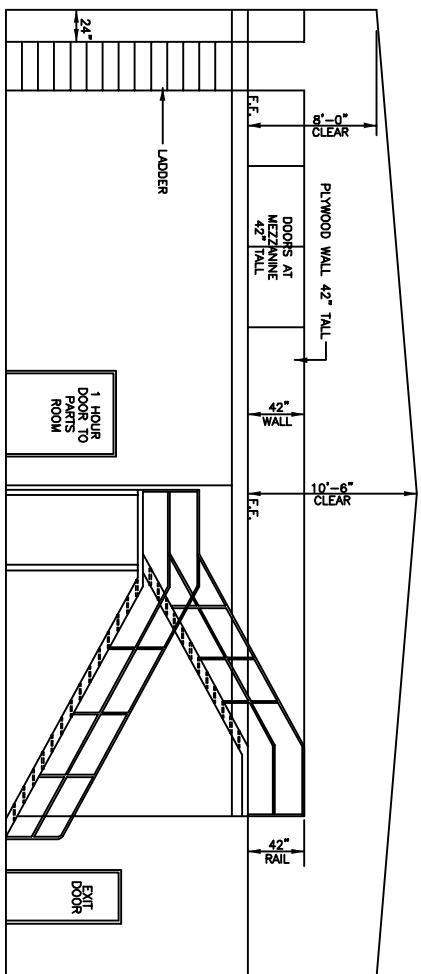

INTERIOR ELEVATION
 SCALE: 3/16"=1'-0"

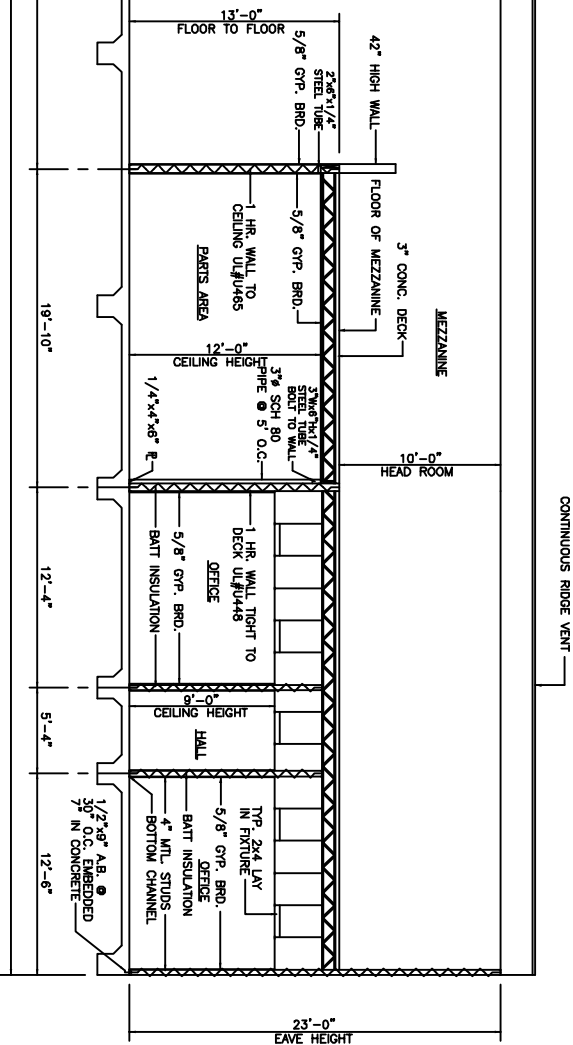

CONTINUOUS RIDGE VENT

WINDOW SCHEDULE									
NO.	TYPE	FINISH	GLASS	OPERATION	REMARKS				
1	FIXED	VERTICAL SLUR							
2	FIXED	HORIZONTAL SLUR							
3	FIXED	STEEL							
4	FIXED	ALUMINUM							
5	FIXED	WOOD							
6	FIXED	GLASS							
7	FIXED	INSULATED							
8	FIXED	5/8"							
9	FIXED	5/8"							
10	FIXED	5/8"							
11	FIXED	5/8"							
12	FIXED	5/8"							
13	FIXED	5/8"							
14	FIXED	5/8"							
15	FIXED	5/8"							
16	FIXED	5/8"							
17	FIXED	5/8"							
18	FIXED	5/8"							
19	FIXED	5/8"							
20	FIXED	5/8"							
21	FIXED	5/8"							
22	FIXED	5/8"							
23	FIXED	5/8"							
24	FIXED	5/8"							
25	FIXED	5/8"							
26	FIXED	5/8"							
27	FIXED	5/8"							
28	FIXED	5/8"							
29	FIXED	5/8"							
30	FIXED	5/8"							
31	FIXED	5/8"							
32	FIXED	5/8"							
33	FIXED	5/8"							
34	FIXED	5/8"							
35	FIXED	5/8"							
36	FIXED	5/8"							
37	FIXED	5/8"							
38	FIXED	5/8"							
39	FIXED	5/8"							
40	FIXED	5/8"							
41	FIXED	5/8"							
42	FIXED	5/8"							
43	FIXED	5/8"							
44	FIXED	5/8"							
45	FIXED	5/8"							
46	FIXED	5/8"							
47	FIXED	5/8"							
48	FIXED	5/8"							
49	FIXED	5/8"							
50	FIXED	5/8"							
51	FIXED	5/8"							
52	FIXED	5/8"							
53	FIXED	5/8"							
54	FIXED	5/8"							
55	FIXED	5/8"							
56	FIXED	5/8"							
57	FIXED	5/8"							
58	FIXED	5/8"							
59	FIXED	5/8"							
60	FIXED	5/8"							
61	FIXED	5/8"							
62	FIXED	5/8"							
63	FIXED	5/8"							
64	FIXED	5/8"							
65	FIXED	5/8"							
66	FIXED	5/8"							
67	FIXED	5/8"							
68	FIXED	5/8"							
69	FIXED	5/8"							
70	FIXED	5/8"							
71	FIXED	5/8"							
72	FIXED	5/8"							
73	FIXED	5/8"							
74	FIXED	5/8"							
75	FIXED	5/8"							
76	FIXED	5/8"							
77	FIXED	5/8"							
78	FIXED	5/8"							
79	FIXED	5/8"							
80	FIXED	5/8"							
81	FIXED	5/8"							
82	FIXED	5/8"							
83	FIXED	5/8"							
84	FIXED	5/8"							
85	FIXED	5/8"							
86	FIXED	5/8"							
87	FIXED	5/8"							
88	FIXED	5/8"							
89	FIXED	5/8"							
90	FIXED	5/8"							
91	FIXED	5/8"							
92	FIXED	5/8"							
93	FIXED	5/8"							
94	FIXED	5/8"							
95	FIXED	5/8"							
96	FIXED	5/8"							
97	FIXED	5/8"							
98	FIXED	5/8"							
99	FIXED	5/8"							
100	FIXED	5/8"							

DOOR & HARDWARE SCHEDULE									
NO.	TYPE	FINISH	OPERATION	REMARKS					
1	SOLID WOOD								
2	HOLLOW METAL								
3	ALUM/BLAS								
4	STEEL								
5	ALUMINUM								
6	WOOD								
7	DEL SWING								
8	BUTT								
9	BURGLESWIV								
10	PASSAGE								
11	PRIVATE								
12	SEMI-PRIV								
13	KEYED HANDLE								
14	PUSH FULL								
15	PANIC								
16	THRESHOLD								
17	WEATHERSTRIP								
18	DOOR STOP								
19	ALARM								
20	VIEW GLASS								
21	ROLL UP DOOR								
22	1" THICK								
23	WOOD								
24	WOOD								
25	WOOD								
26	WOOD								
27	WOOD								
28	WOOD								
29	WOOD								
30	WOOD								
31	WOOD								
32	WOOD								
33	WOOD								
34	WOOD								
35	WOOD								
36	WOOD								
37	WOOD								
38	WOOD								
39	WOOD								
40	WOOD								
41	WOOD								
42	WOOD								
43	WOOD								
44	WOOD								
45	WOOD								
46	WOOD								
47	WOOD								
48	WOOD								
49	WOOD								
50	WOOD								
51	WOOD								
52	WOOD								
53	WOOD								
54	WOOD								
55	WOOD								
56	WOOD								
57	WOOD								
58	WOOD								
59	WOOD								
60	WOOD								
61	WOOD								
62	WOOD								
63	WOOD								
64	WOOD								
65	WOOD								
66	WOOD								
67	WOOD								
68	WOOD								
69	WOOD								
70	WOOD								
71	WOOD								
72	WOOD								
73	WOOD								
74	WOOD								
75	WOOD								
76	WOOD								
77	WOOD								
78	WOOD								
79	WOOD								
80	WOOD								
81	WOOD								
82	WOOD								
83	WOOD								
84	WOOD								
85	WOOD								
86	WOOD								
87	WOOD								
88	WOOD								
89	WOOD								
90	WOOD								
91	WOOD								
92	WOOD								
93	WOOD								
94	WOOD								
95	WOOD								
96	WOOD								
97	WOOD								
98	WOOD								
99	WOOD								
100	WOOD								

FINISH SCHEDULE									
NO.	FINISH	REMARKS							
1	CARPET								
2	VINYL TILE								
3	CONCRETE PAINTED								
4	CERAMIC TILE								
5	VINYL								
6	WOOD								
7	NONE								
8	BRD. BATTEN PLYWOOD								
9	GYP BOARD								
10	CLAU								
11	BENDED PLYWOOD								
12	GYP BOARD								
13	ACOUSTIC TILE (2x2)								
14	OPEN								
15	6"-6"								
16	6"-6"								
17	6"-6"								
18	6"-6"								
19	6"-6"								
20	6"-6"								
21	6"-6"								
22	6"-6"								
23	6"-6"								
24	6"-6"								
25	6"-6"								
26	6"-6"								
27	6"-6"								
28	6"-6"								
29	6"-6"								
30	6"-6"								
31	6"-6"								
32	6"-6"								
33	6"-6"								
34	6"-6"								
35	6"-6"								
36	6"-6"								
37	6"-6"								
38	6"-6"								
39	6"-6"								
40	6"-6"								
41	6"-6"								
42	6"-6"								
43	6"-6"								
44	6"-6"								
45	6"-6"								
46	6"-6"								
47	6"-6"								
48	6"-6"								
49	6"-6"								
50	6"-6"								
51	6"-6"								
52	6"-6"								
53	6"-6"								
54	6"-6"								
55	6"-6"								
56	6"-6"								
57	6"-6"								
58	6"-6"								
59	6"-6"								
60	6"-6"								
61	6"-6"								
62	6"-6"								
63	6"-6"								
64	6"-6"								
65	6"-6"								
66	6"-6"								
67	6"-6"								
68	6"-6"								
69	6"-6"								
70	6"-6"								
71	6"-6"								
72	6"-6"								
73	6"-6"								
74	6"-6"								
75	6"-6"								
76	6"-6"								
77	6"-6"								
78	6"-6"								
79	6"-6"								
80	6"-6"								
81	6"-6"								
82	6"-6"								
83	6"-6"								
84	6"-6"								
85	6"-6"								
86	6"-6"								
87	6"-6"								
88	6"-6"								
89	6"-6"								
90	6"-6"								
91	6"-6"								
92	6"-6"								
93	6"-6"								
94	6"-6"								
95	6"-6"								
96	6"-6"								
97	6"-6"								
98	6"-6"								
99	6"-6"								
100	6"-6"								

- GENERAL NOTES**
- INSULATION AND INSULATION ASSEMBLIES SHALL MEET THE REQUIREMENTS OF SECTION 05120 BUILDING CODE 1987 EDITION.
 - CONCEALED INSULATION SHALL HAVE A FLAME SPREAD OF 0-75 AND A SMOKE DEVELOPED OF 0-450 EXCEPT THAT IN COMBUSTIBLE (WOOD FRAME) CONSTRUCTION, FINISH SHALL COMPLY WITH SEC 706.2.
 - PROVIDE 5/8" LANDINGS OUTSIDE EXTERIOR DOOR LEVEL WITH THE FLOOR. THRESHOLDS SHALL BE NOT MORE THAN 1/2"