

SEE 17-A FOR CHINA DRAWING IN SUBMITTALS

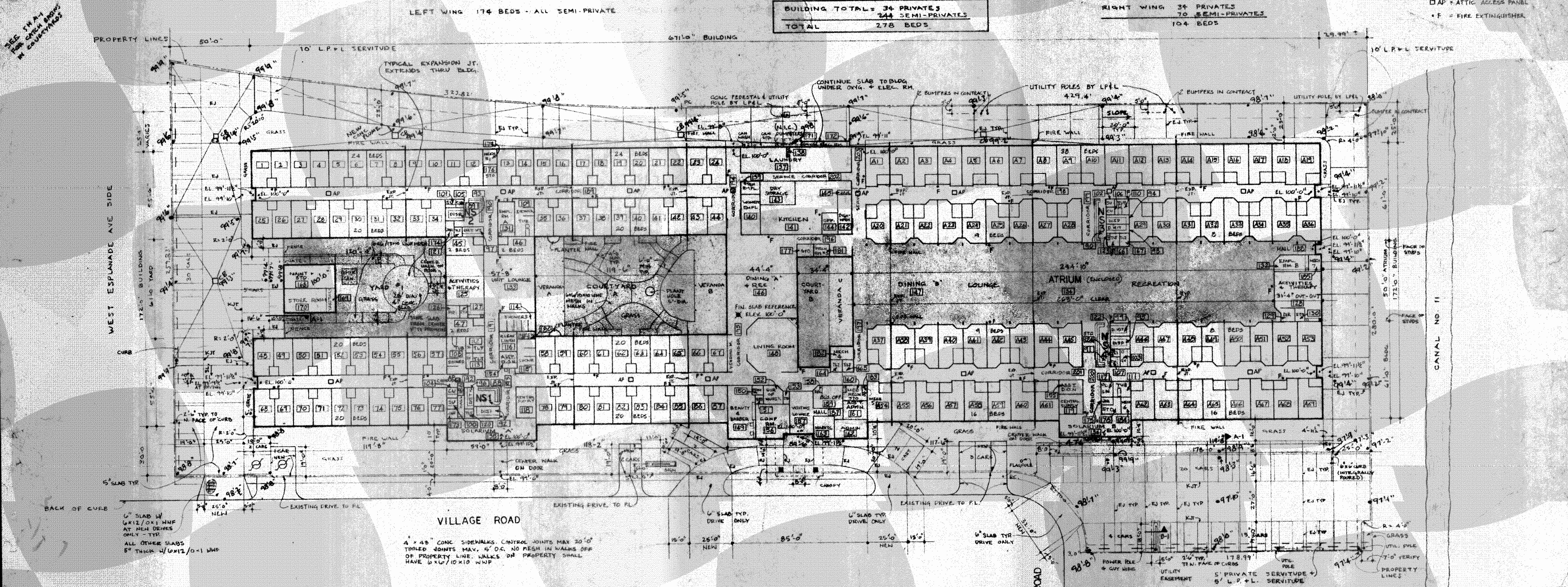

NOTES:
 1) THIS BUILDING IS SPRINKLERED THROUGHOUT BY AN APPROVED AUTOMATIC SPRINKLER SYSTEM, BOTH IN ATTICS, AND BELOW ALL CEILING. A COMPLETE AUTOMATIC SPRINKLER SYSTEM SHALL BE DESIGNED BY A SPRINKLER COMPANY CURRENTLY AND DULY REGISTERED IN THE STATE OF LOUISIANA. THE SYSTEM SHALL CONFORM TO ALL APPLICABLE STATE AND PARISH LAWS AND REGULATIONS, AND CODES. THE SYSTEM SHALL MEET ALL REQUIREMENTS OF N.F.P.A. #13, VOLUME #2. THE SPRINKLER CONTRACTOR SHALL PREPARE AND DISTRIBUTE ALL PLANS, SPECIFICATIONS, AND OTHER REQUIRED DOCUMENTS ON THE SPRINKLER SYSTEM, AND SHALL AC- FOR ALL FEES AND PERMITS REQUIRED TO OBTAIN NECESSARY PERMITS, AND APPROVALS.
 2) ALL GYPSUM BOARD THROUGHOUT SHALL BE 5/8" FIRE-RATED SHEETROCK. (ON CEILING AND WALLS).
 3) ALL FIRE EXTINGUISHERS SHALL BE PROVIDED BY THE OWNER, INSTALLED BY THE GENERAL CONTRACTOR. ONE FIRE EXTINGUISHER SHALL BE INSTALLED FOR EVERY 2500 SQ. FT. OF BUILDING AREA - SEE SHEET 1 FLOOR PLAN.
 4) PLUMBING "WET" WALLS; AND ELECTRICAL WALLS CONTAINING PANELS; SHALL BE FRAMED WITH 2 X 6 STUDS.
 5) ELEVATION OF FINISHED FLOOR SLAB SHALL BE A "REFERENCE ELEVATION" OF 100'-0", WHICH SHALL BE EQUAL TO 17.43 CAIRO DATUM, AT THE TOP OF THE SLAB. (THIS IS EQUAL TO -3.0 MEAN SEA LEVEL ELEVATION.).

PLOT & FLOOR PLAN
 SCALE 1" = 30'

TABULATION
 CAPACITY 278 BEDS
 NOTE: IF THE 34 PRIVATE WERE CONVERTED TO SEMI-PRIVATE, CAPACITY = 312 BEDS.
 BUILDING AREA = 88,411 SQ. FT. (322 SQ. FT./ BED)
 ATRIUM AREA = 33,150 SQ. FT.
 SITE AREA = 184,298 SQ. FT.
 BLDG. COVERS 48 % OF SITE EXCLUDING ATRIUM
 BLDG. COVERS 55 % OF SITE INCLUDING ATRIUM
 46 PARKING SPACES REQUIRED BY KENNER CODE
 55 PARKING SPACES REQUIRED BY STATE CODE
 66 PARKING SPACES PROVIDED

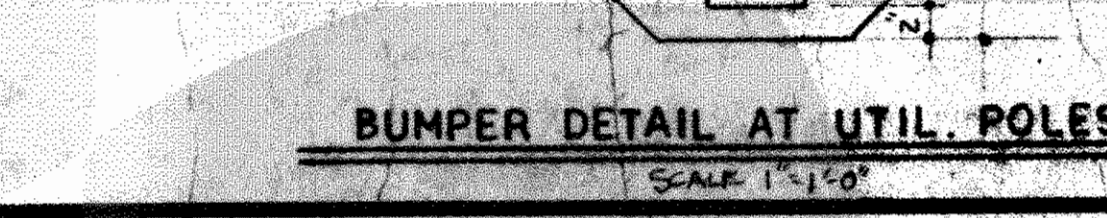
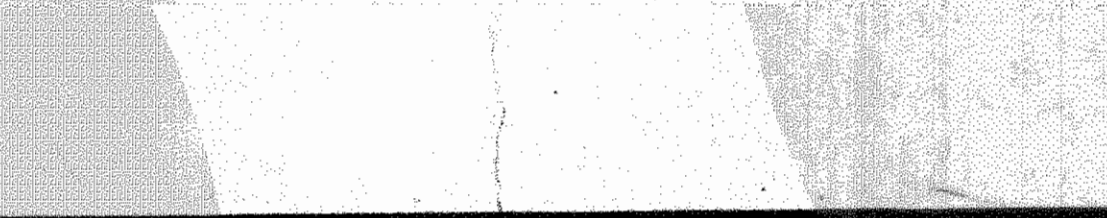
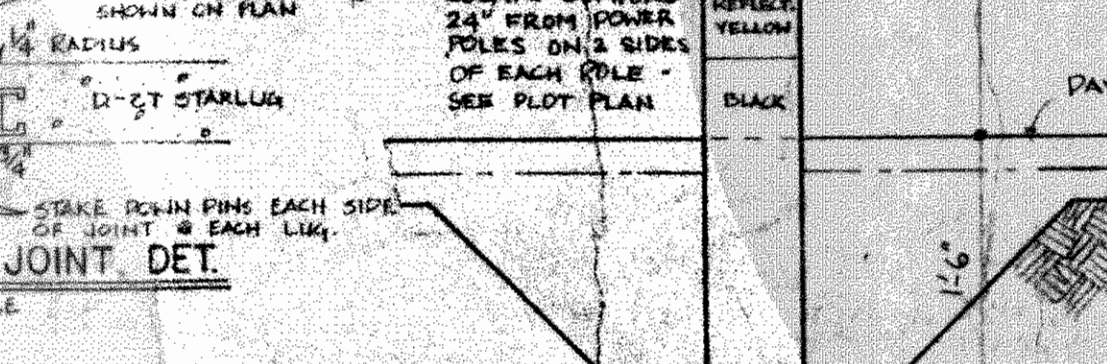
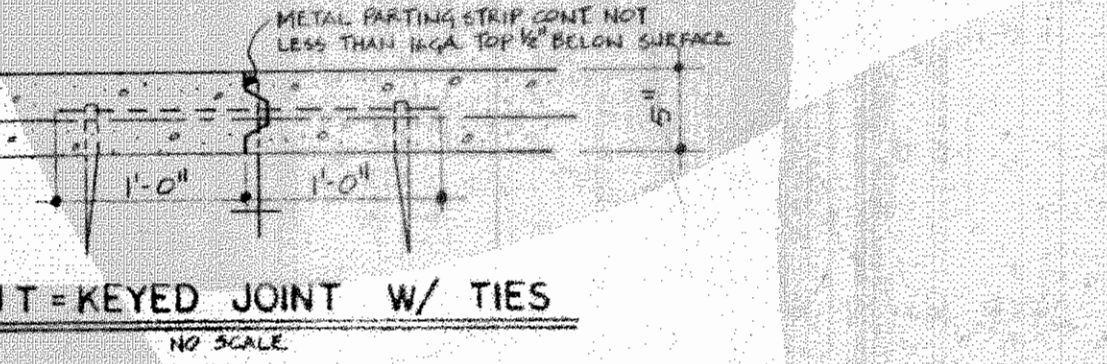
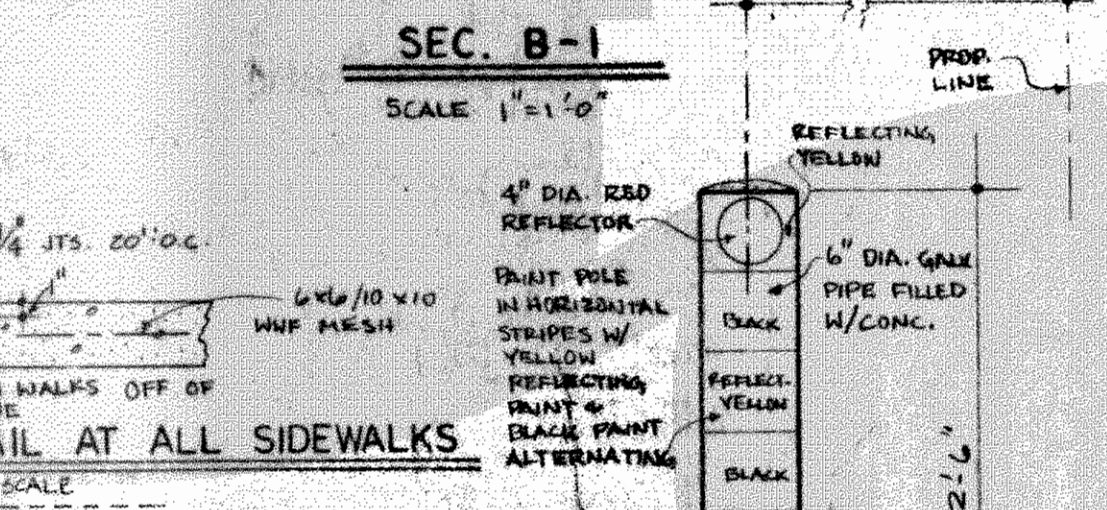
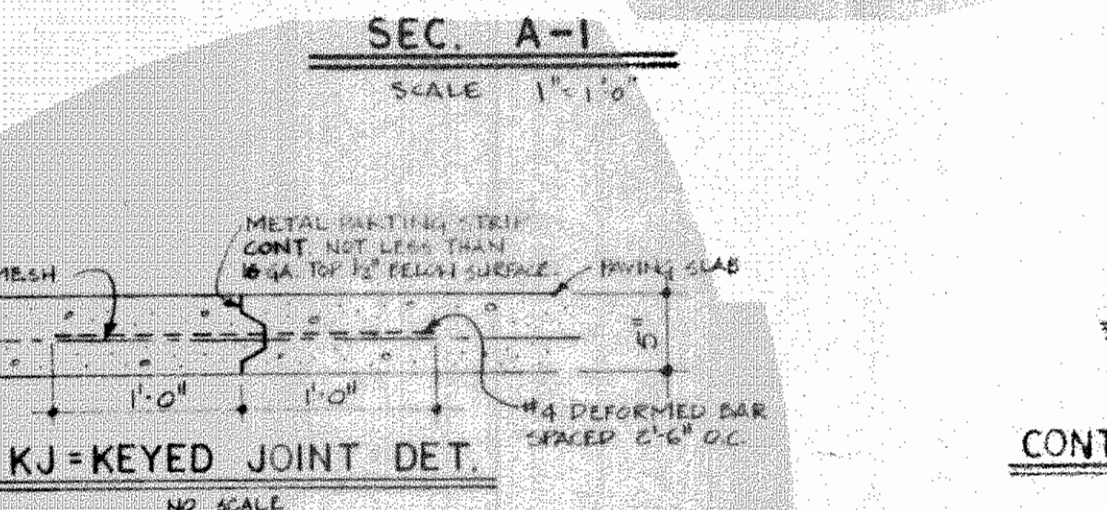
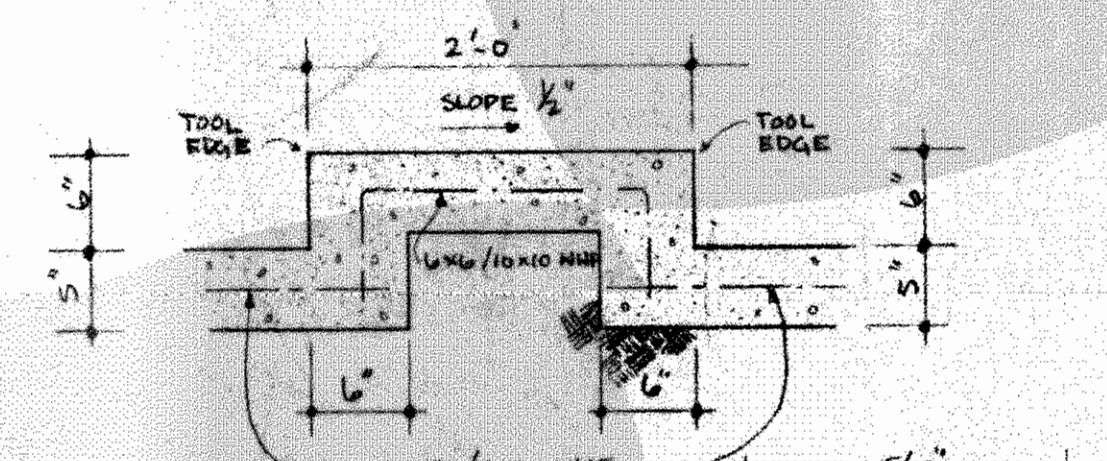
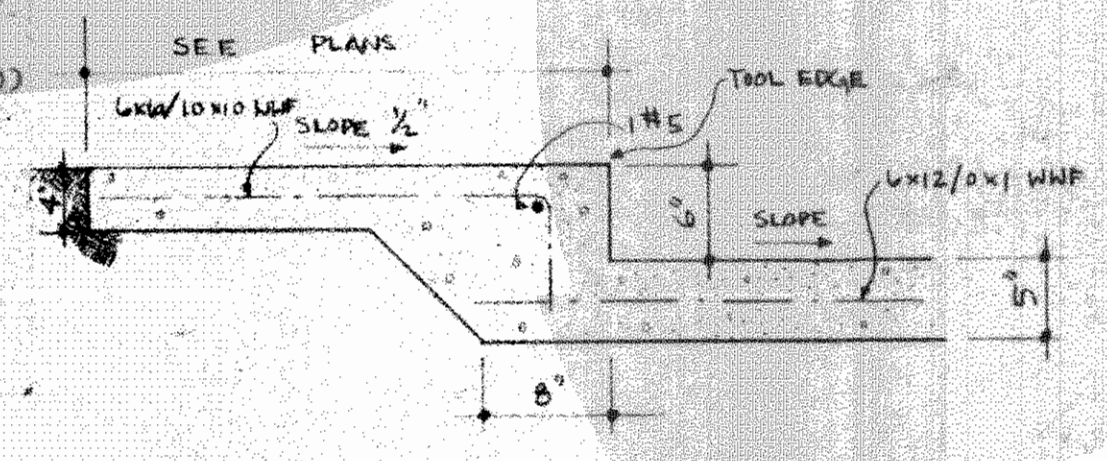

INDEX TO DRAWINGS

SHEET #	DESCRIPTION	SCALE
1	1. PLOT AND FLOOR PLAN	SCALE 1" = 30'
2	2. SURVEY	SCALE 1" = 30'
3	3. PARTIAL FLOOR PLAN - SOUTH END	SCALE 1/8" = 1'
4	4. PARTIAL FLOOR PLAN - MIDDLE	SCALE 1/8" = 1'
5	5. PARTIAL FLOOR PLAN - NORTH END (ATRIUM END)	SCALE 1/8" = 1'
6	6. NURSES STATIONS #1 AND #2 - CORE PLAN	SCALE 1/4" = 1'
7	7. KITCHEN AND LAUNDRY FLOOR PLAN	SCALE 1/4" = 1'
8	8. ADMINISTRATION CORE FLOOR PLAN	SCALE 1/4" = 1'
9	9. NURSES STATIONS #3 AND #4 - ACTIVITIES & THERAPY, N. WING	SCALE 1/4" = 1'
10	10. ROOF PLAN AND ELEVATIONS	
11	11. ELEVATIONS	
12	12. TYPICAL WALL SECTIONS + CROSS SECTIONS	
13	13. CROSS SECTIONS AND DETAILS	
14	14. ATRIUM FLOOR PLAN AND DETAILS	
15	15. ATRIUM REFLECTED CEILING PLAN AND DETAILS	
16	16. FINISH SCHEDULE, DOOR SCHEDULE, WINDOW SCHEDULE, 1'LT ELEVATIONS	
17	17. CABINET ELEVATIONS	
18	18. CABINET ELEVATIONS AND DETAILS	
19	19. MISCELLANEOUS DETAILS	
20	20. STRUCTURAL PLANS AND DETAILS	
21	21. MECHANICAL PLANS AND DETAILS - PLUMBING AND AIR-CONDITIONING	
22	22. ELECTRICAL PLANS AND DETAILS	

LEGEND:
 K.J. = KEYED JOINT - DEFORMED METAL
 KJT = KEYED JOINT, DEFORMED METAL WITH TIES
 E.J. = EXPANSION JOINT

SLOPE ALL FINISHED GRADES AND PAVING TO DRAINS. SEE SHEET 18-1 FOR CATCH BASINS.

WHITE & ENGINEERS
HUDDLESTON & ARCHITECTS
 2601 N. HULLEN ST. METairie, LA 70002
 J. M. HUDDLESTON, AIA (504) 887-5250
 WILLIAM H. WHITE, P.E. (504) 394-4618
 KENNER
 CHATEAU LIVING CENTER NURSING HOME VILLAGE ROAD
 REV. FEB 84 - FIN. CE. ON PAVING.
 DATE: 9/15/83
 SHEET NO. 1 OF 16 SHEETS