

PLYMOUTH DR. (SIDE)

PARCEL 2, SQ. B
VILLAGE SQUARE
ST. BERNARD PARISH, LA.

+ = CROSS CUT
• = IRON PIPE

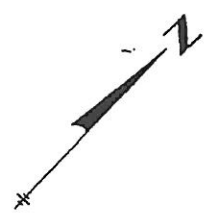

VILLAGE SQUARE WEST (SIDE)

VILLAGE SQUARE EAST

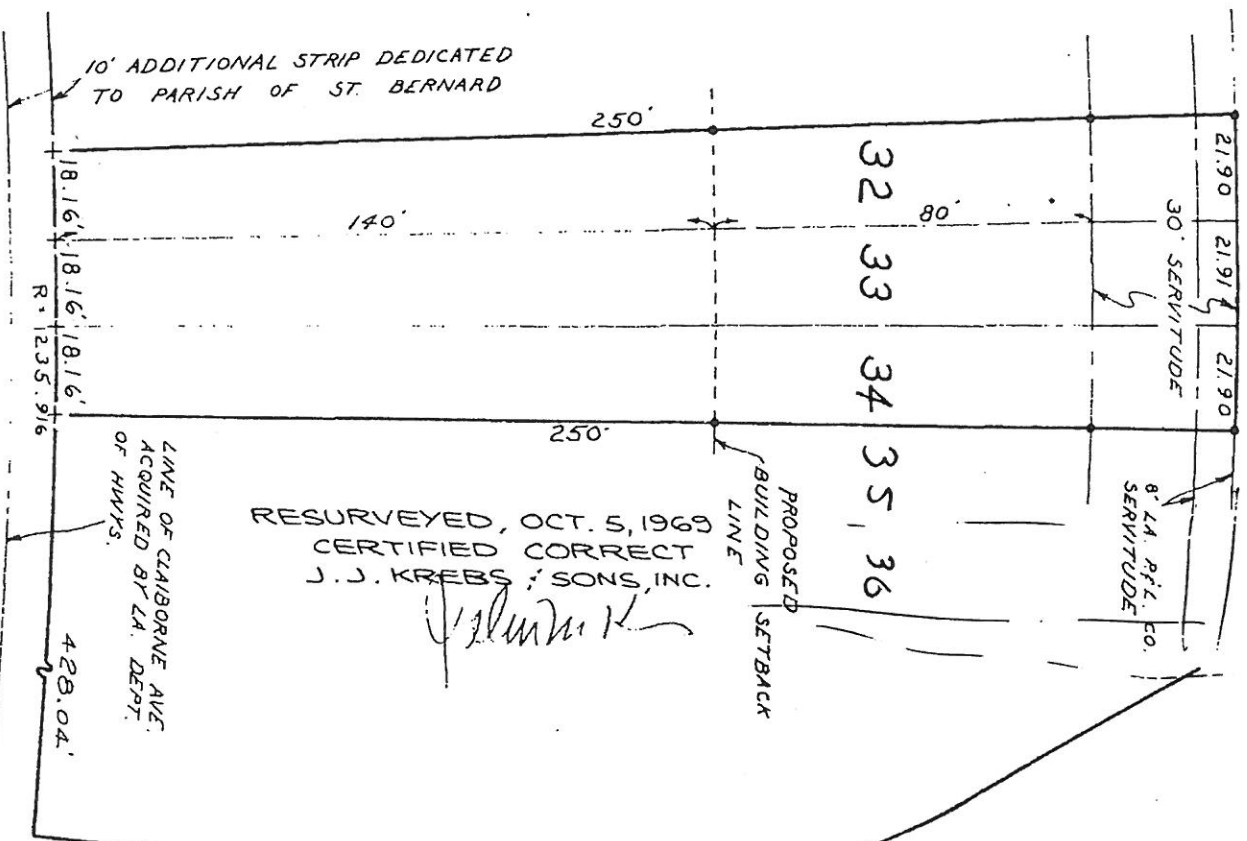

RESURVEYED, OCT. 5, 1969
CERTIFIED CORRECT
J. J. KREBS & SONS, INC.

J. J. Krebs

JUDGE PEREZ DR.
(FORMERLY GOODCHILDREN ST.) (LATE CLAIBORNE AVE
METAIRIE, LA.
SURVEY MADE AT THE REQUEST OF CHIFFON CO.

CERTIFIED CORRECT
J. J. KREBS & SONS, INC.
BY *J. J. Krebs*
JOB No 693232-695330