

Design No. U906
 Revision 17, 2004
 Design No. U906
 March 17, 2004

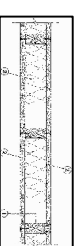

1. Wood Studs - Nom 2 by 4 in., spaced 16 in. OC attached cross
 2. Gypsum Board* - 5/8 in. thick, 4 ft wide, applied either vertically or horizontally to wood studs spaced 12 in. OC
 3. Gypsum Board* - 5/8 in. thick, 4 ft wide, applied either vertically or horizontally to wood studs spaced 12 in. OC
 4. Gypsum Board* - 5/8 in. thick, 4 ft wide, applied either vertically or horizontally to wood studs spaced 12 in. OC
- *Bearing the UL Classification Mark

Fire Resistance Ratings - ANSILUL 263
 Design No. U906
 March 17, 2004

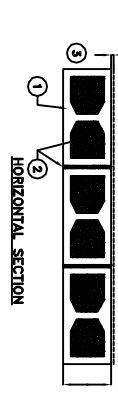

1. Concrete Blocks* - Nominal 8 by 8 by 16 in., hollow or solid. Classification D-2 (2 hr). ANCHOR CONCRETE PRODUCTS INC. GAGNE & SON CONCRETE BLOCK INC.
2. Mortar - Blocks laid in full bed of mortar, nom. 3/8 in. thick, of not less than 2-1/4 and not more than 3-1/2 parts of clean sharp sand to 1 part Portland cement (proportioned by volume) and not more than 50 percent hydrated lime (by cement volume). Vertical joints staggered.
3. Portland Cement Stucco or Gypsum Plaster - Add 1/2 hr to Classification if used. Attached to concrete blocks (Item 1).
4. Foamed Plastic* - (Optional-Not Shown) - 1-1/2 in. thick max. 4 ft wide sheathing attached to concrete blocks (Item 1).
5. THE DOW CHEMICAL CO - Type Thermax

*Bearing the UL Classification Mark
 Last Updated on 2004-03-17

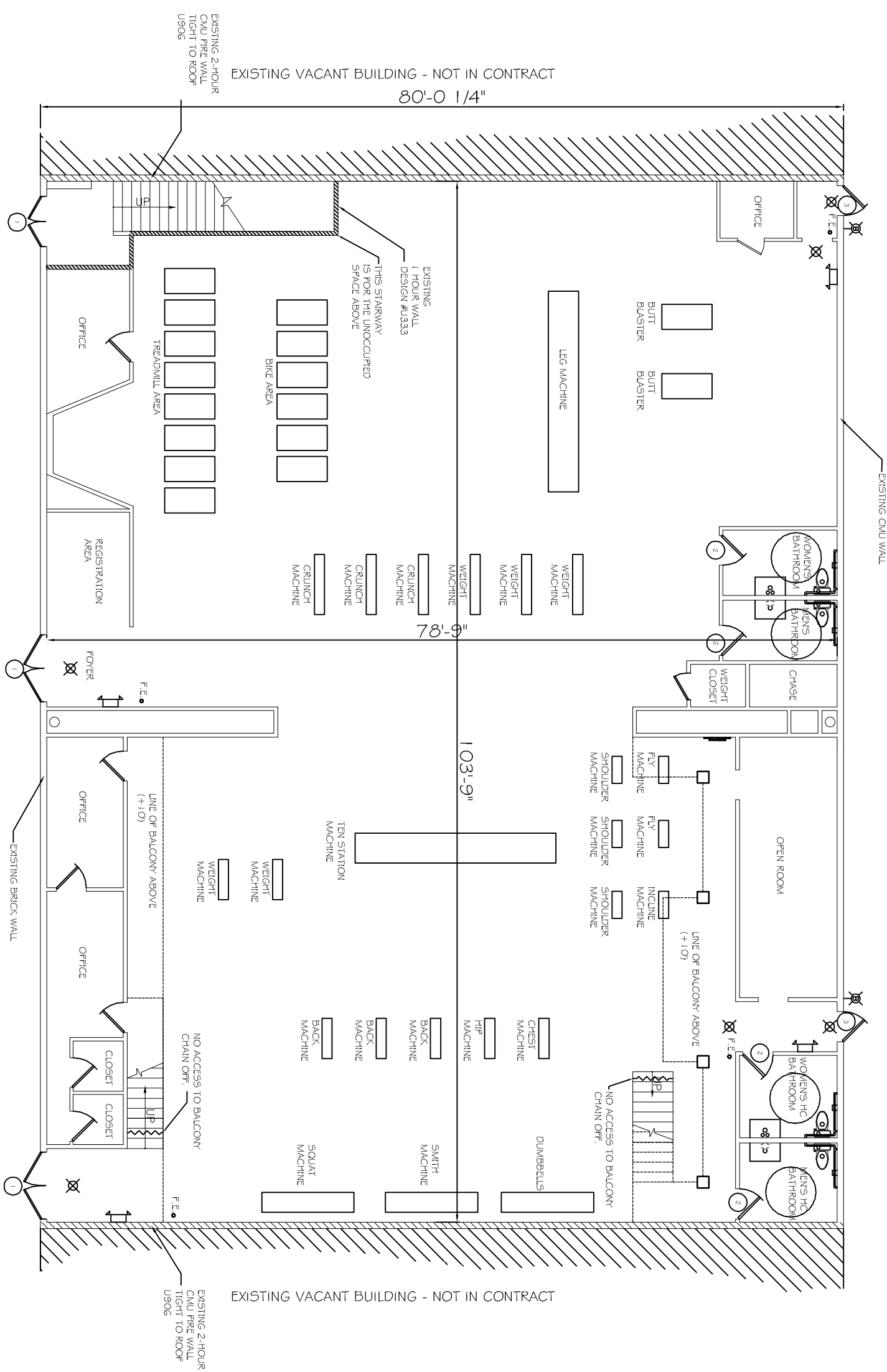

- LEGEND**
- EXISTING EMERGENCY LIGHT w/ 90 MIN. BATTERY BACKUP
 - EXISTING EXTERIOR WATERPROOF WALL MOUNTED LIGHT w/ 90 MIN. BATTERY BACKUP
 - EXISTING EXIT LIGHT w/90 MIN. BATTERY BACK-UP
 - EXISTING POWER PANEL
 - EXISTING FIRE EXTINGUISHERS

EXISTING FLOOR PLAN
 SCALE: 3/16" = 1'-0"

DOOR & HARDWARE SCHEDULE

NO.	TYPE	FRAME	HINGE	LOCK	ACCESSORIES	REMARKS
1	DOOR	SOLID WOOD	HOLLOW CORE	ALUM/GLASS	STEEL	
2	DOOR	STEEL	STEEL	ALUMINUM	WOOD	
3	DOOR	DBL SWING	BUTT	BURGLERPRF	NONE	
		KEY CARD	PRIVACY	DEADBOLT	KEYED HANDLE	
		PUSH FULL	PANIC BAR	THRESHOLD	WEATHERSTRIP	
		DOOR STOP	ALARM	VIEW GLASS	CLOSER	
						EXISTING DOOR
						EXISTING DOOR
						EXISTING DOOR

DAMMON ENGINEERING, INC.
 CHIEF ENGINEER
 EMILY DAMMON, P.E.
 CHIEF ARCHITECT
 ROBERT WILTSE

1095 FLORIDA AVENUE
 SUDELL, LA. 70458
 OFFICE: 985-649-5832
 FAX: 985-641-5950

WWW.DAMMONENGINEERING.COM
 EMAIL: DAMMONENG@DELSOUTH.NET

EXTREME FITNESS
 8833 W. JUDGE PEREZ
 CHALMETTE, LA.
 70043

EXISTING
 FIRST
 FLOOR
 PLAN

SCALE: AS NOTED
 JOB#: 2040
 DATE: 09-08-09
 SHEET 2
A-1
 OF 3