

**DAMMON**  
ENGINEERING, INC.

CHIEF ENGINEER  
EMMETT  
DAMMON, P.E.

CHIEF ARCHITECT  
ROBERT  
WILTSE

1095 FLORIDA AVENUE  
SLIDELL, LA. 70458  
OFFICE: 985-649-5832  
FAX: 985-641-5950

WEBSITE:  
WWW.DAMMONENGINEERING.COM

EMAIL:  
DAMMONENG@BELLSOUTH.NET

ARCHITECTURE  
ENGINEERING  
STUDIES  
PLANNING  
INVESTIGATION  
EXPERT WITNESS

NEW  
FACILITY

STANDARD  
MATERIALS  
1601NORTH LANE  
MANDEVILLE, LA

CONTROL BLDG.  
FOUNDATION PLAN

REV:

SCALE: AS NOTED

JOB#: 1906

DATE: 01-09-09

SHEET

**S-3**

OF

**NOTES:**

1. CONTRACTOR SHALL FIELD VERIFY ALL DIMENSIONS, DEPRESSIONS PRIOR TO COMMENCING WORK.
2. COMPACT EXISTING FILL TO 95% OF THE MAXIMUM DRY DENSITY DETERMINED BY ASTM D 698, STANDARD PROCTOR.
3. TREAT SOIL BELOW SLAB FOR TERMITES.
4. CONCRETE MIX SHALL BE 3000 PSI. MINIMUM.
5. MUCK OUT 24" DEEP FOR FOUNDATION PLAN MINIMUM OR TO UNDISTURBED SOIL CAPABLE OF 1500 PSF BEARING

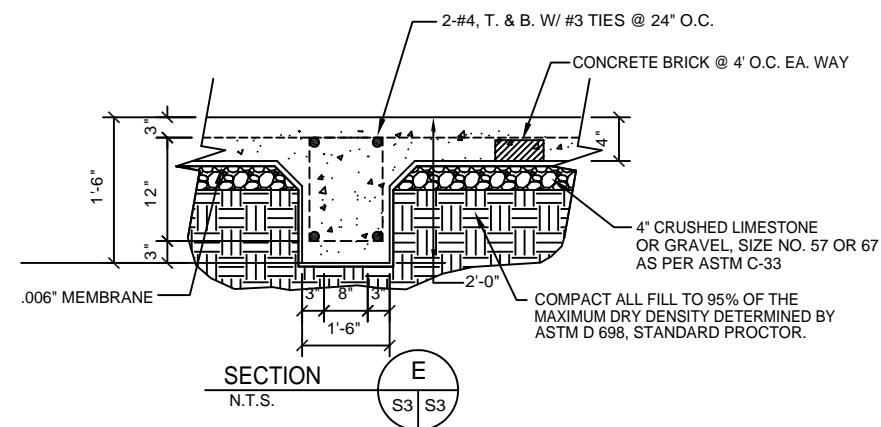
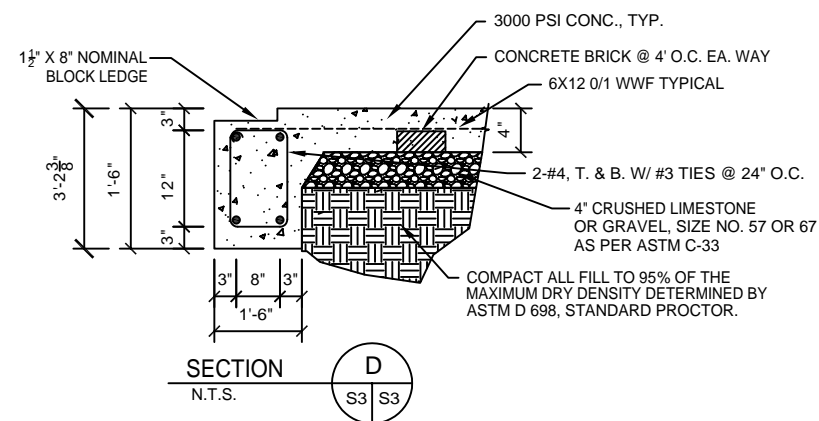
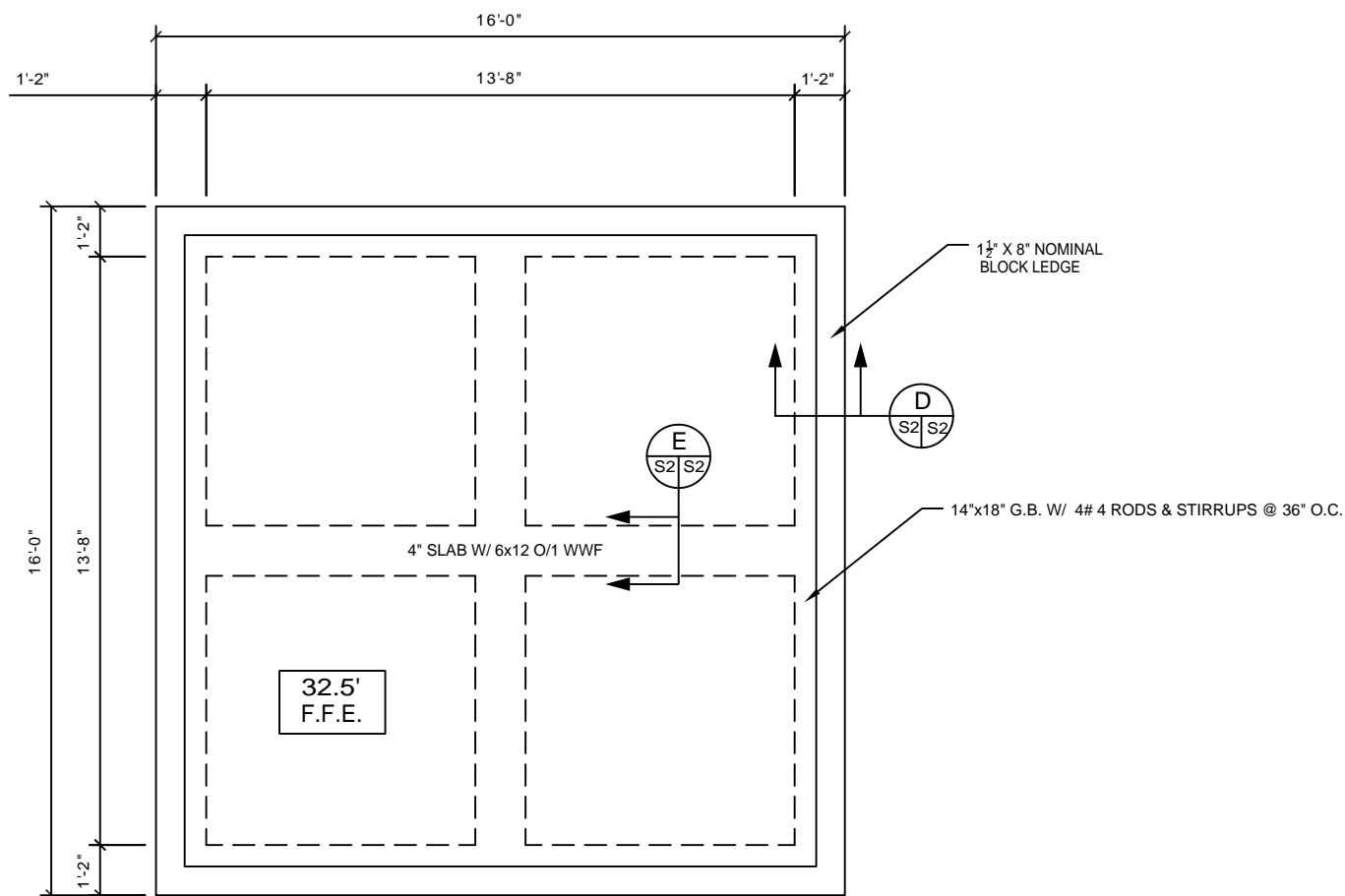

CONTROL BLDG.  
FOUNDATION PLAN  
SCALE: 1/2"=1'-0"

