

ROOM FINISH SCHEDULE																						
GAUSE BLVD. ADDRESS	ROOM NO.	ROOM NAME	FLOOR		BASE	WALL	CEILING			REMARKS												
			CARPET	V.C.T.	CERAMIC TILE	CONC. W/SEALER	VINYL BASE	CERAMIC TILE	NONE		GYP. BD. PAINTED	M.R. GYP. BD. PAINTED	CERAMIC TILE TO 42" HI.	GYP. BD. PAINTED	M.R. GYP. BD. PAINTED	2'X2' SUSP. ACoust.	NONE	CLG. HGT.				
381	101	RETAIL AREA																				
	102	RESTROOM																				
383	-	FUTURE DEVELOPMENT																				
385	-	FUTURE DEVELOPMENT																				
387	-	FUTURE DEVELOPMENT																				
389/391	101	WAITING AREA																				
	102	RECEPTION																				
	103	WORK ROOM																				
	104	AGENT'S ASSISTANT																				
	105	CORRIDOR																				
	106	CONFERENCE ROOM																				
	107	STAFF #1																				
	108	STAFF #2																				
	109	PRODUCTION MANAGER																				
	110	AGENTS OFFICE																				
	111	WOMENS																				
	112	CLOSET																				
	113	CLOSET																				
	114	CORRIDOR																				
	115	JANITOR																				
	116	MENS																				
117	WOMENS																					
118	CORRIDOR																					
119	KITCHEN																					
120	PANTRY																					
121	COMPUTER/UTILITY																					
122	FUTURE OFFICE																					
123	STAFF #3																					
124	STAFF #4																					
125	CORRIDOR																					

DOOR & HARDWARE SCHEDULE																								
NO.	SIZE	TYPE		FRAME	HINGE	LOCK	ACCESS.		REMARKS															
		S.F. W/ULL GLASS	S.C. WOOD	H.C. WOOD	HOLLOW METAL	FORMICA	NONE	ALUMINUM		HOLLOW METAL	WOOD	BUTT	NONE	PASSAGE	PRIVACY	KEYED HANDLE	PUSH/PULL	NONE	THRESHOLD	WEATHERSTRIP	DOOR STOP	SELF-CLOSER	NONE	
1	PR. 3/0x7/0																							
2	3/0x7/0																							
3	3/0x7/0																							
4	3/0x7/0																							
5	3/0x7/0																							
6	3/0x7/0 C.O.																							CASED OPENING
7	3/0x7/0																							
8	2/8x7/0																							
9	2/6x7/0																							
10	3/0x7/0																							
11	2/0x7/0																							

WINDOW SCHEDULE																		
WINDOW (HT. x WIDTH)	TYPE		FRAME	GLASS	LITES	ACCESS.		REMARKS										
	STOREFRONT	FIXED ALUMINUM	FIXED GLASS H.M.	ALUM.	HOLLOW METAL	WOOD	TINTED		TEMPERED	INSULATED	NONE	SEE ELEVATION	NONE	SCREEN	SHUTTER	ALARM	NONE	
5/0 x 12/0																		SEE ELEVATIONS
8/0 x 9/4																		STOREFRONT UNIT
8/0 x 16/2																		STOREFRONT UNIT W/DOOR
8/0 x 16/2																		STOREFRONT UNIT W/DOOR
8/0 x 15/10																		STOREFRONT UNIT W/DOOR
5/0 x 4/0																		STOREFRONT UNIT
4/0 x 3/0																		
4/0 x 4/0																		

WINDBORNE DEBRIS PROTECTION FASTENING SCHEDULE FOR WOOD STRUCTURAL PANELS			
FASTENER TYPE	FASTENER SPACING		
	PANEL SPAN ≤ 4 FOOT	4 FOOT PANEL SPAN ≤ 6 FOOT	6 FOOT PANEL SPAN ≤ 8 FOOT
2-1/2" #6 WOOD SCREWS	16"	12"	9"
2-1/2" #8 WOOD SCREWS	16"	16"	12"

WINDOWS IN BUILDINGS LOCATED IN WIND BORNE DEBRIS REGIONS SHALL HAVE GLAZED OPENINGS PROTECTED FROM WINDBORNE DEBRIS. WOOD STRUCTURAL PANELS WITH A MIN. THICKNESS OF 7/16" AND A MAX. SPAN OF 8 FEET SHALL BE PERMITTED FOR OPENING PROTECTION IN ONE AND TWO STORY BUILDINGS. PANELS SHALL BE PRECUT TO COVER THE GLAZED OPENINGS WITH ATTACHMENT HARDWARE PROVIDED.

### WINDOW TYPES

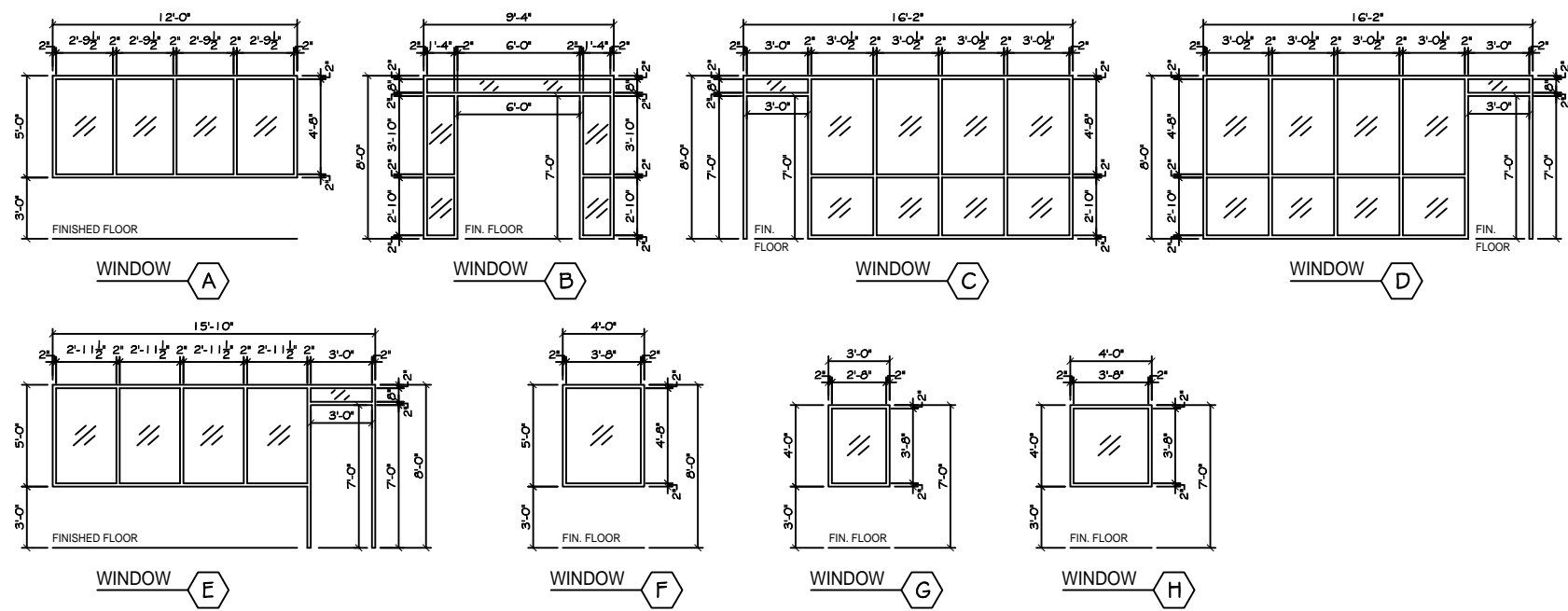

### GENERAL NOTES

- INSULATION AND INSULATION ASSEMBLIES SHALL MEET THE REQUIREMENTS OF SECTION 719.
- CONCEALED INSULATION SHALL HAVE A FLAME SPREAD OF 0-25 AND SMOKE DEVELOPED INDEX OF 0-450. EXCEPT THAT IN COMBUSTIBLE (WOOD FRAME) CONSTRUCTION.
- FACING SHALL COMPLY WITH IBC 2006.
- PROVIDE 5'x5' LANDINGS, LEVEL WITH FINISHED FLOOR, OUTSIDE EXTERIOR DOORS ON WEST SIDE OF BUILDING. THRESHOLDS SHALL BE NOT MORE THAN 1/2" IN HEIGHT AND SHALL BE BEVELED IF MORE THAN 1/4".
- CONTRACTOR TO VERIFY ALL SITE CONDITIONS, BUILDING LOCATIONS, AND DIMENSIONS PRIOR TO CONSTRUCTION.
- MATERIALS SHALL BE NEW AND U.L. LISTED.
- NO WORK SHALL BE CONCEALED UNTIL APPROVED BY LOCAL INSPECTORS.
- CONSTRUCTION SHALL COMPLY WITH ALL PARISH, STATE, AND LOCAL CODES.
- CONTRACTOR TO GUARANTEE WORK FOR ONE YEAR.
- CONTRACTOR SHALL FURNISH WATER AND POWER FROM EXISTING SOURCES.
- EXTERIOR CAULKING SHALL BE THIKOKAL CAULK.
- PAINT GRADE TO SHALL BE SHERWIN WILLIAMS OR EQUIVALENT. ALL WORK TO RECEIVE 3 COATS. COLOR SELECTION BY OWNER.
- PROVIDE CLEANUP ON A REGULAR BASIS. NO TRASH STORED IN BUILDING.
- ALL BATT INSULATION SHALL HAVE A CLASS "A" (0-25) FLAME SPREAD IN COMPLIANCE WITH APPLICABLE CODE.
- USE 6" STUDS, OR 4" STAGGERED STUDS AT ALL PLUMBING WALLS.
- PROVIDE GALVANIZED METAL PAN WITH DRAIN AT WATER HEATER LOCATION.
- ALL CORNERS SHALL BE PROPERLY BRACED FOR WIND LOADS. A 48" SHEATHING SHALL BE PROVIDED EVERY 20 FEET OF WALL LENGTH.
- INTERIOR LOCKS ON DOORS IN MEANS OF EGRESS SHALL NOT REQUIRE THE USE OF A KEY, SPECIAL KNOWLEDGE, OR SPECIAL DEVICE TO OPEN IN THE DIRECTION OF EGRESS. ALL DOORS SHALL HAVE LEVER TYPE HANDLES.
- INTERIOR WALLS AND CEILINGS SHALL HAVE A FLAME SPREAD OF 0-200 AND A SMOKE DEVELOPMENT RATING OF 0-450.
- ALL WORK SHALL COMPLY WITH THE LATEST EDITION OF ALL LOCAL, STATE, AND NATIONAL CODES COVERING THE TYPE OF WORK BEING PERFORMED.
- PROVIDE PORTABLE FIRE EXTINGUISHERS IN ACCORDANCE WITH NFPA 101. SEE APPENDIX "E" OF NFPA 101 FOR DISTRIBUTION OF EXTINGUISHERS.
- ALL FIRE WALLS SHALL EXTEND TIGHT TO ROOF DECK AND BE SEALED WITH AN APPROVED FIRE CAULK.
- ALL ELECTRICAL, MECHANICAL, AND PLUMBING MATERIALS PENETRATING FIRE WALLS SHALL BE FIRE CAULKED. (PENETRATIONS THROUGH RATED CONSTRUCTION SHALL BE SEALED WITH A MATERIAL CAPABLE OF PREVENTING THE PASSAGE OF FLAMES AND HOT GASES WHEN TESTED IN ACCORDANCE WITH ASTM-E814.)
- SERVICE COUNTER SHALL HAVE A HCP ACCESSIBLE WRITING SURFACE, MAX. 36" FROM F.F. (ADAAG MANUAL 1998, PG 135)

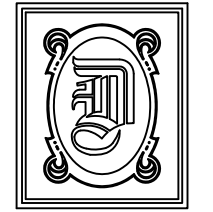

**DAMMON ENGINEERING, INC.**

CHIEF ENGINEER  
EMMETT  
DAMMON, P.E.

CHIEF ARCHITECT  
ROBERT  
WILTSE

1095 FLORIDA AVENUE  
SLIDELL, LA. 70458  
OFFICE: 985-649-5832  
FAX: 985-641-5950

WEBSITE:  
WWW.DAMMONENGINEERING.COM

EMAIL:  
DAMMONENG@BELLSOUTH.NET

- ARCHITECTURE
- ENGINEERING
- STUDIES
- PLANNING
- INVESTIGATION
- EXPERT WITNESS

GREEN-STATEFARM  
RETAIL COMPLEX  
381-391 GAUSE  
BLVD., WEST  
SLIDELL, LA

SCHEDULES  
& NOTES

REV:

SCALE: AS NOTED

JOB#: 2057

DATE: 06-23-10

SHEET 9

**A-2**

OF 19