

**DAMMON
ENGINEERING, INC.**

CHIEF ENGINEER
EMMETT
DAMMON, P.E.

CHIEF ARCHITECT
ROBERT
WILTSE

1095 FLORIDA AVENUE
SLIDELL, LA. 70458
OFFICE: 985-649-5832
FAX: 985-641-5950

WEBSITE:
WWW.DAMMONENGINEERING.COM

EMAIL:
DAMMONENG@BELLSOUTH.NET

ARCHITECTURE

ENGINEERING

STUDIES

PLANNING

INVESTIGATION

EXPERT WITNESS

CECIL BOYD
CAR WASH
4TH ST & EAST HALL
LOT 1, 3, & 5

ELECTRICAL
PLANS, NOTES,
SCHEDULE,
& DETAILS

REV:

SCALE: AS NOTED

JOB#: 2074

DATE: 07-29-10

SHEET

E-1

OF

PANEL: P-1
LOCATION: CARWASH EQUIPMENT ROOM
FEEDER SOURCE: CLECO

VOLTAGE: 208/120V, 600A 3Ø, 4W
ENCLOSURE: SURFACE MOUNTED W/EQUIPMENT GND BAR
W-SHUT TRIP BRK. 22000 AIC

| CKT. NO. | THIN WIRE SIZE | LOAD DESCRIPTION | | BREAKER | | LOAD (VA) | CIRCUIT | LOAD (VA) | BREAKER | | LOAD DESCRIPTION | | THIN WIRE SIZE | CKT. NO. |
|----------|----------------|-----------------------------------------------------|-----|---------|------|---------------------------|---------|-----------|---------|-----|-----------------------------------------------------|----------------------------|----------------|----------|
| | | LOCATION | AMP | POLE | AMP | | | | POLE | AMP | LOCATION | | | |
| 1 | | | | | | | | | | | | | 2 | |
| 3 | #6 | WASH BAY #1 | 173 | 3 | | | | | 3 | 173 | WASH BAY #2 | #6 | 4 | |
| 5 | | | | | | | | | | | | | 6 | |
| 7 | #12 | MAINTENANCE & EQUIPMENT ROOMS 101 & 102 RECEPTACLES | 20 | 1 | 960 | | | 512 | 1 | 20 | MAINTENANCE & EQUIPMENT ROOMS 101 & 102 RECEPTACLES | #12 | 8 | |
| 9 | #12 | WASH BAY #1 LIGHTS | 20 | 1 | 1600 | | | 1600 | 1 | 20 | WASH BAY #2 LIGHTS | #12 | 10 | |
| 11 | | | | | | | | | | | | | 12 | |
| 13 | | | | | | | | | | | | | 14 | |
| 15 | | | | | | | | | | | | | 16 | |
| 17 | | | | | | | | | | | | | 18 | |
| 19 | | | | | | | | | | | | | 20 | |
| 21 | | | | | | | | | | | | | 22 | |
| 23 | | | | | | | | | | | | | 24 | |
| 25 | | | | | | | | | | | | | 26 | |
| 27 | | | | | | | | | | | | | 28 | |
| 29 | | | | | | | | | | | | | 30 | |
| 31 | | | | | | | | | | | | | 32 | |
| 33 | | | | | | | | | | | | | 34 | |
| 35 | | | | | | | | | | | | | 36 | |
| 37 | | | | | | | | | | | | | 38 | |
| 39 | | | | | | | | | | | | | 40 | |
| 41 | | SPACE | | | | | | | | | SPACE | | 42 | |
| | | | | | | TOTAL CONNECTED LOAD (VA) | | | | | | | | |
| | | | | | | AG | BG | CG | | | | GROUND BUS GROUND WIRE (G) | | |

POWER LEGEND

- ⊕ - RECEPTACLE 20A 115V
- ⊕ WP - GFI WEATHERPROOF RECEPTACLE
- ⊠ - JUNCTION BOX
- ⊞ - POWER PANEL

LIGHTING LEGEND

- - 2'x4' FLUORESCENT LIGHT (128W)
- - HIGH BAY H.P.S. METAL HALIDE (400W)
- ⊠ - EXTERIOR WATERPROOF WALL MOUNTED H.P. METAL HALIDE LIGHT (175W)
- ⊞ - SWITCH
- ⊞ - POWER PANEL

ONE-LINE DIAGRAM

ELECTRICAL NOTES

1. ALL WORK SHALL CONFORM TO THE LATEST EDITION OF THE NATIONAL ELECTRICAL CODE, THE GOVERNING ELECTRICAL CODE AND ALL OTHER INSPECTION DEPARTMENTS HAVING JURISDICTION. OBTAIN CERTIFICATES OR APPROVAL WHERE REQUIRED.
2. ALL MATERIALS FURNISHED SHALL BE NEW AND SHALL BE U.L. LISTED.
3. THE DRAWINGS INDICATE SIZE AND GENERAL LOCATION OF WORK. SCALE DIMENSIONS SHALL NOT BE USED. THE EXACT LOCATION AND LOCATION OF ALL LIGHTING FIXTURES, RECEPTACLES AND TELEPHONE OUTLETS, ETC. SHALL BE DETERMINED BY ACTUAL CONDITIONS IN THE FIELD.
4. PRIOR TO BIDDING, CONTRACTOR SHALL VISIT THE JOB SITE AND FAMILIARIZE THEMSELVES WITH THE EXISTING CONDITIONS.
5. ELECTRICAL CONTRACTOR SHALL COORDINATE HIS WORK WITH OTHER TRADES AND WITH OTHER CONTRACTORS WHOSE WORK MAY AFFECT THIS INSTALLATION.
6. ELECTRICAL CONTRACTOR SHALL COORDINATE INCOMING ELECTRICAL SERVICE WITH UTILITY COMPANY AND INCLUDE IN HIS BID ALL CHARGES AND FEES INCURRED IN MODIFICATIONS.
7. WHERE MORE THAN ONE SWITCH OCCURS IN THE SAME LOCATION, THEY SHALL BE INSTALLED IN A GANG TYPE BOX UNDER ONE COVER PLATE.
8. ELECTRICAL CONTRACTOR, BEFORE INSTALLING ANY OF THE WORK, SHALL SEE THAT IT DOES NOT INTERFERE WITH CLEARANCES REQUIRED FOR FINISHED COLUMNS, HUNG CEILINGS, PLASTER, PARTITIONS, WALLS, ETC. AS SHOWN IN THE ARCHITECTURAL DRAWINGS AND DETAILS. IF ANY WORK IS INSTALLED AND IT LATER DEVELOPS THAT SUCH DETAILS OR DESIGN CANNOT BE FOLLOWED, THE CONTRACTOR, AT HIS OWN EXPENSE, SHALL MAKE SUCH CHANGES IN THE WORK AS DIRECTED BY THE ARCHITECT. AS WELL AS TO PERMIT THE INSTALLATION OF THE ARCHITECTURAL WORK AS SHOWN ON THE PLANS AND DETAILS.
9. PERFORM TEST REQUIRED BY THE OWNER OR THE ENGINEER IN CONNECTION WITH THE OPERATION OF THE ELECTRICAL SYSTEM IN THE BUILDING.
10. ALL TESTS SHALL BE MADE IN ACCORDANCE WITH THE LATEST STANDARD OF THE IEEE AND THE NATIONAL ELECTRICAL CODE.
11. MINIMUM CONDUCTOR SIZE SHALL BE #12, 600V INSULATION. MINIMUM SIZE CONDUIT SHALL BE 3/4" EMT FOR INTERIOR USE, AND 3/4" RIGID ALUMINUM FOR EXTERIOR USE. USE CONDUIT # WIRE OR TYPE MC CABLE COPPER, FOR LIGHTS AND RECEPTACLE CIRCUITS. EXTERIOR FITTINGS SHALL BE CAST BOXES AND COVERS/. INTERIOR FITTINGS SHALL BE CAST WHERE EXPOSED ON WALLS. STAMPED BOXES MAY BE USED ABOVE CEILINGS IN AIR CONDITIONED SPACES. WHERE LAY IN FIXTURES ARE IN USE, USE 1/4" 2 IS ALLOWED FOR 6" WIPs.
12. ALL ELECTRICAL SWITCHES AND RECEPTACLES SHALL BE RATED AT NOT LESS THAN 20 AMPS.
13. CONTRACTOR SHALL INSTALL WIRING AND OTHER CIRCUIT COMPONENTS TO MATCH EQUIPMENT ACTUALLY INSTALLED.
14. BONDING AND GROUNDING SHALL BE IN ACCORDANCE WITH NFPA 70:230-63, NFPA 250-23, 250-71 & 250-72.
15. GROUND NEUTRAL IN ACCORDANCE WITH NFPA 70:250-23b.
16. FUSES SHALL BE ITC CLASS K5, 250 VOLT, 200,000 AMP INTERRUPTING CAP.
17. EXTERIOR LIGHTING SHALL BE SHADED OR INWARDLY DIRECTED IN SUCH A MANNER SO THAT NO DIRECT LIGHTING OR GLARE IS CAST BEYOND THE PROPERTY LINE. THE INTENSITY OF SUCH LIGHTING SHALL NOT EXCEED ONE FOOT CANDLE AS MEASURED AT THE ABUTTING PROPERTY LINE.
18. ALL ELECTRICAL, MECHANICAL AND PLUMBING PENETRATING FIRE PARTITIONS SHALL BE FIRE CAULKED. (PENETRATIONS THROUGH RATED CONSTRUCTION SHALL BE SEALED WITH A MATERIAL CAPABLE OF PREVENTING THE PASSAGE OF FLAMES AND HOT GASES WHEN TESTED IN ACCORDANCE WITH ASTM-E814.)

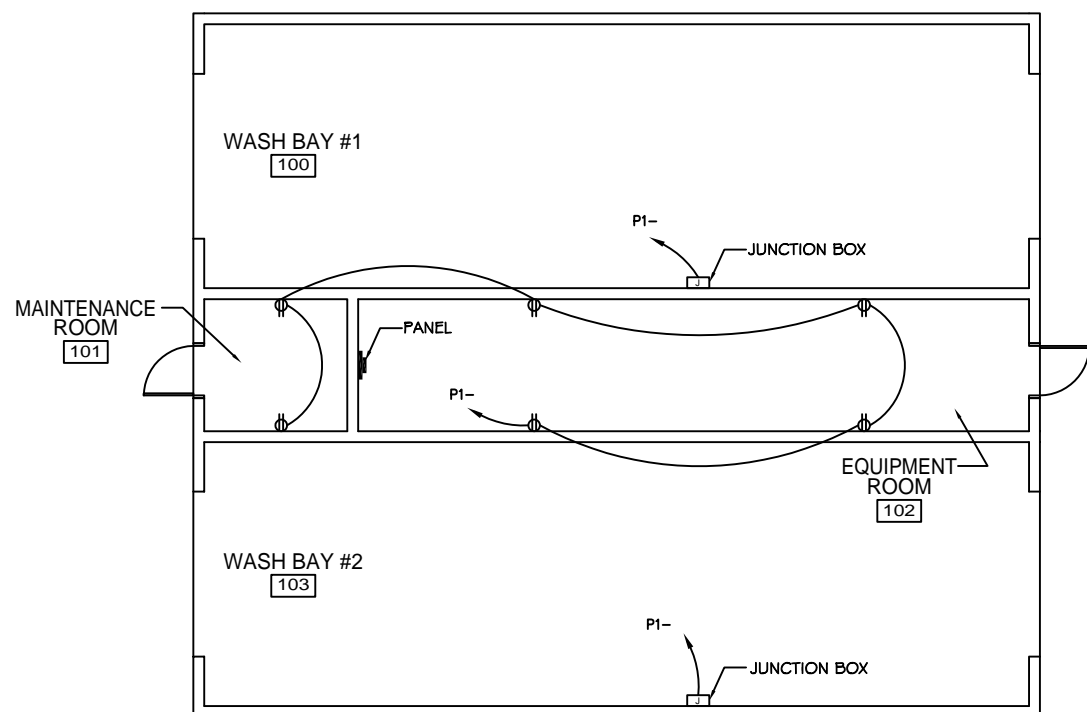

ELECTRICAL POWER PLAN

SCALE: 3/16"=1'

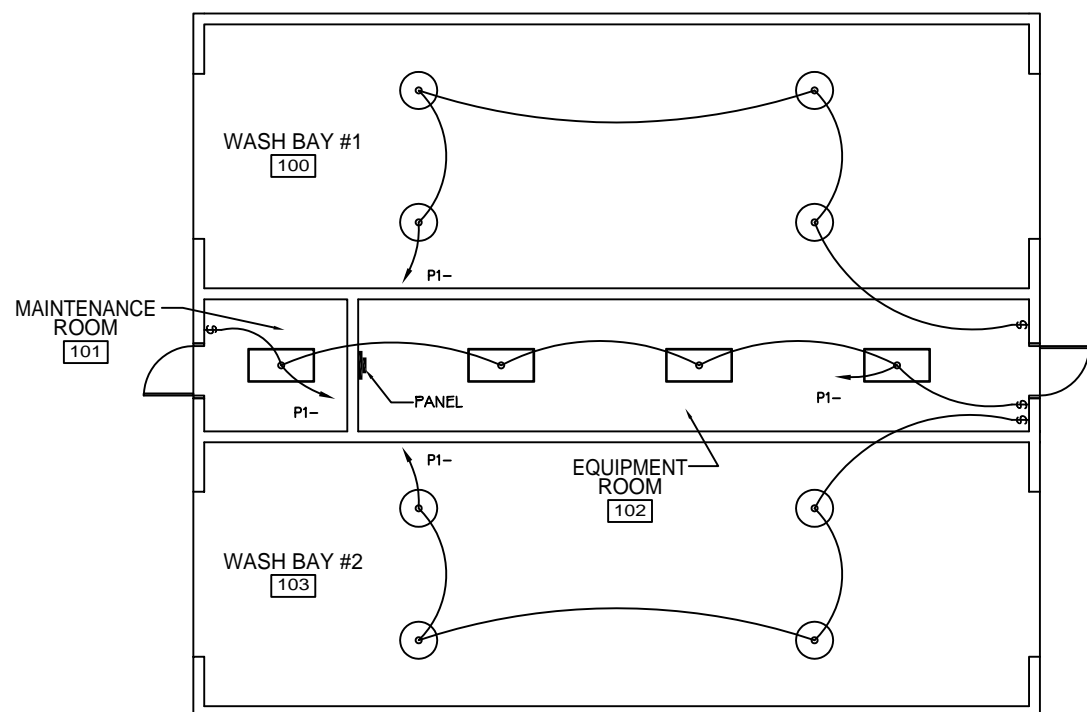

ELECTRICAL LIGHTING PLAN

SCALE: 3/16"=1'

