

## ROOM FINISH SCHEDULE

NAME	FLOOR	BASE	WALL	CEILING	REMARKS
		V.C.T.	CERAMIC TILE		NOTE: INSTALL MOISTURE RESISTANT GYP. BOARD (PAINTED) ON RESTROOMS/BATHROOMS WITH CERAMIC TILE TO 42" HEIGHT.
		CARPET	CONC. W/SEALER		
		VINYL BASE			
		CERAMIC TILE	NONE		
100 Foyer			GYP. BD., PAINTED		
101 MEN'S RESTROOM			CERAMIC TILE TO 42" HT.		
102 WOMEN'S RESTROOM			M.R. GYP. BD.		
103 OFFICE			2x4' SUSP. ACOUST.		
104 OFFICE			GYP. BD., PAINTED		
105 CORRIDOR			NONE		
106 CORRIDOR			CIG. HGT.		
107 CORRIDOR					
108 OFFICE					
109 ELECTRICAL CLOSET					
110 KITCHEN					
111 SUPPLY CLOSET					
112 MEETING ROOM					GYP. BD. FLUSH DOWN AT 9'-0" A.F.F.

## WINDOW SCHEDULE

MARK	DESCRIPTION	TYPE	FRAME	GLASS	LITES	ACCESSORIES	REMARKS
A	3'-4"x5'-4"	● SINGLE HUNG					SILL HT. = 2'-8" A.F.F.
B	3'-4"x1'-1"	● FIXED					SILL HT. = 6'-11" A.F.F.
C	2'-8"x7'-0"	● ALUM. STOREFRONT					SILL HT. = 1'-0" A.F.F.
D	3'-4"x4'-6"	● ALUMINUM HOLLOW METAL		● TINTED LOW E			SILL HT. = 3'-6" A.F.F.
				● OBSCURE GLAZING			
				● PLAIN TEMPERED-SAFETY			
				● NONE			
				● 6/6			
				● 9/9			
				● ALARM SCREEN SHUTTER			
				● NONE			

## DOOR & HARDWARE SCHEDULE

DESCRIPTION ABBR.	TYPE	FRAME	HINGE	LOCK	ACCESSORIES	REMARKS
PR = PAIR	ALUM. # GLASS	ALUMINUM	FIXED	KEYED HANDLE		
	S. C. WOOD	HOLLOW METAL	NONE	DEADBOLT		
	H. C. WOOD	WOOD	NONE	PRIVACY PASSAGE		
	HOLLOW METAL	CASED OPENING	NONE	NONE		
		BUTT 1-1/2 PR		THRESHOLD		
				WEATHERSTRIP		
				DOOR STOP		
				CLOSER		
				ALARM		
				SILENCER		
				TRANSOM		
MARK	DESCRIPTION					
1	3'0x7'0	●	●	●	●	ALUM. S.F. W/TRANSOM
2	3'0x7'0	●	●	●	●	
3	3'0x7'0	●	●	●	●	
4	3'0x7'0	●	●	●	●	
5	3'0x7'0	●	●	●	●	
6	3'0x7'0	●	●	●	●	
7	PR 2'6x7'0	●	●	●	●	
8	3'0x7'0	●	●	●	●	H.M. W/TRANSOM
9	PR 3'0x7'0	●	●	●	●	

### DOOR & HARDWARE NOTES:

1. ANY GLAZING TO BE LAMINATED SAFETY GLASS.
2. COORDINATE KEYING SCHEDULE WITH OWNER.
3. DOOR STOPS TO BE SELECTED BY OWNER.
4. WEATHER-STRIP & THRESHOLD FINISH TO COMPLEMENT OTHER HARDWARE.
5. ALL NEW EXTERIOR DOORS RATED FOR 130 MPH.

## GENERAL NOTES

1. INSULATION AND INSULATION ASSEMBLIES SHALL MEET THE REQUIREMENTS OF SECTION 7.19.
- A. CONCEALED INSULATION SHALL HAVE A FLAME SPREAD OF 0-25 AND SMOKE DEVELOPED INDEX OF 0-450. EXCEPT THAT IN COMBUSTIBLE (WOOD FRAME) CONSTRUCTION.
- B. FACING SHALL COMPLY WITH IBC 2009.
2. PROVIDE 5X6' LANDINGS, LEVEL WITH FINISHED FLOOR, OUTSIDE EXTERIOR DOORS ON WEST SIDE OF BUILDING. THRESHOLDS SHALL BE NOT MORE THAN 1/2" IN HEIGHT AND SHALL BE BEVELED IF MORE THAN 1/4".
3. CONTRACTOR TO VERIFY ALL SITE CONDITIONS, BUILDING LOCATIONS, AND DIMENSIONS PRIOR TO CONSTRUCTION.
4. MATERIALS SHALL BE NEW AND U.L. LISTED.
5. NO WORK SHALL BE CONCEALED UNTIL APPROVED BY LOCAL INSPECTORS.
6. CONSTRUCTION SHALL COMPLY WITH ALL PARISH, STATE, AND LOCAL CODES.
7. CONTRACTOR TO GUARANTEE WORK FOR ONE YEAR.
8. CONTRACTOR SHALL FURNISH WATER AND POWER FROM EXISTING SOURCES.
9. EXTERIOR CAULKING SHALL BE THICK CAULK.
10. PAINT GRADE TO SHALL BE SHERWIN WILLIAMS OR EQUIVALENT. ALL WORK TO RECEIVE 3 COATS. COLOR SELECTION BY OWNER.
11. PROVIDE CLEANUP ON A REGULAR BASIS. NO TRASH STORED IN BUILDING.
12. ALL BATT INSULATION SHALL HAVE A CLASS "A" (0-25) FLAME SPREAD IN COMPLIANCE WITH APPLICABLE CODE.
13. USE 6" STUDS, OR 4" STAGGERED STUDS AT ALL PLUMBING WALLS.
14. PROVIDE GALVANIZED METAL PAN WITH DRAIN AT WATER HEATER LOCATION.
15. ALL CORNERS SHALL BE PROPERLY BRACED FOR WIND LOADS. A 48" SHEATHING SHALL BE PROVIDED EVERY 20 FEET OF WALL LENGTH.
16. INTERIOR LOCKS ON DOORS IN MEANS OF EGRESS SHALL NOT REQUIRE THE USE OF A KEY, SPECIAL KNOWLEDGE, OR SPECIAL DEVICE TO OPEN IN THE DIRECTION OF EGRESS. ALL DOORS SHALL HAVE LEVER TYPE HANDLES.
17. INTERIOR WALLS AND CEILINGS SHALL HAVE A FLAME SPREAD OF 0-200 AND A SMOKE DEVELOPMENT RATING OF 0-450.
18. ALL WORK SHALL COMPLY WITH THE LATEST EDITION OF ALL LOCAL, STATE, AND NATIONAL CODES COVERING THE TYPE OF WORK BEING PERFORMED.
19. PROVIDE PORTABLE FIRE EXTINGUISHERS IN ACCORDANCE WITH NFPA 101. SEE APPENDIX "E" OF NFPA 101 FOR DISTRIBUTION OF EXTINGUISHERS.
20. ALL FIRE WALLS SHALL EXTEND TIGHT TO ROOF DECK AND BE SEALED WITH AN APPROVED FIRE CAULK.
21. ALL ELECTRICAL, MECHANICAL, AND PLUMBING MATERIALS PENETRATING FIRE WALLS SHALL BE FIRE CAULKED. (PENETRATIONS THROUGH RATED CONSTRUCTION SHALL BE SEALED WITH A MATERIAL CAPABLE OF PREVENTING THE PASSAGE OF FLAMES AND HOT GASES WHEN TESTED IN ACCORDANCE WITH ASTM-E814.)
22. SERVICE COUNTERS SHALL HAVE A HCP ACCESSIBLE WRITING SURFACE, MAX. 36" FROM F.F. (ADAAG MANUAL 1998, PG 135)

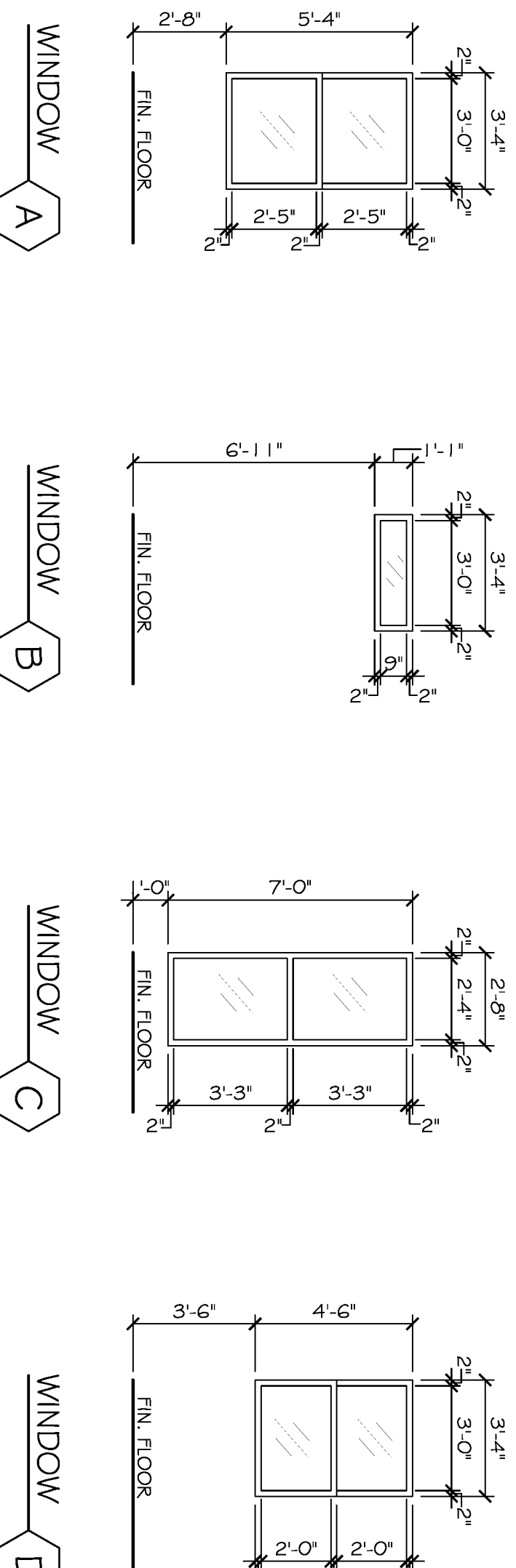

## WINDOW TYPES

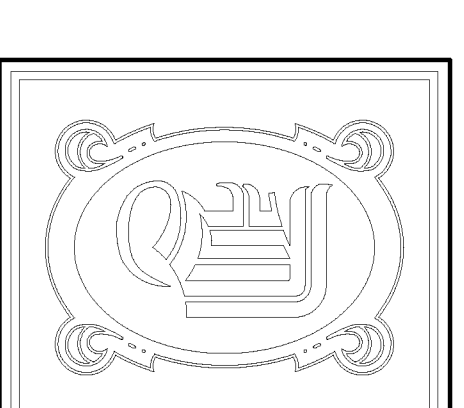

**DAMMANN**  
ENGINEERING, INC.

CHIEF ENGINEER  
EMMETT  
DAMMON, P.E.  
CHIEF ARCHITECT  
ROBERT  
WILTSE

554 OLD SPANISH TRAIL  
SLIDELL, LA, 70458  
OFFICE: 985-649-5632  
FAX: 985-641-5950

WEBSITE:  
WWW.DAMMANNENGINEERING.COM  
EMAIL:  
DAMMONGEN@Bellsouth.net

ARCHITECTURE  
ENGINEERING  
STUDIES  
PLANNING  
INVESTIGATION  
EXPERT WITNESS

PAUL REES  
OFFICE BUILDING  
2175 8TH. ST.  
MANDEVILLE, LA  
70471

SCHEDULES  
& NOTES

REV:

SCALE: AS NOTED  
JOB#: 2104  
DATE: 05-20-11  
SHEET 11

A-2

OF 20