

EXISTING SECTION THRU PORCH
SCALE: 1/2" = 1'

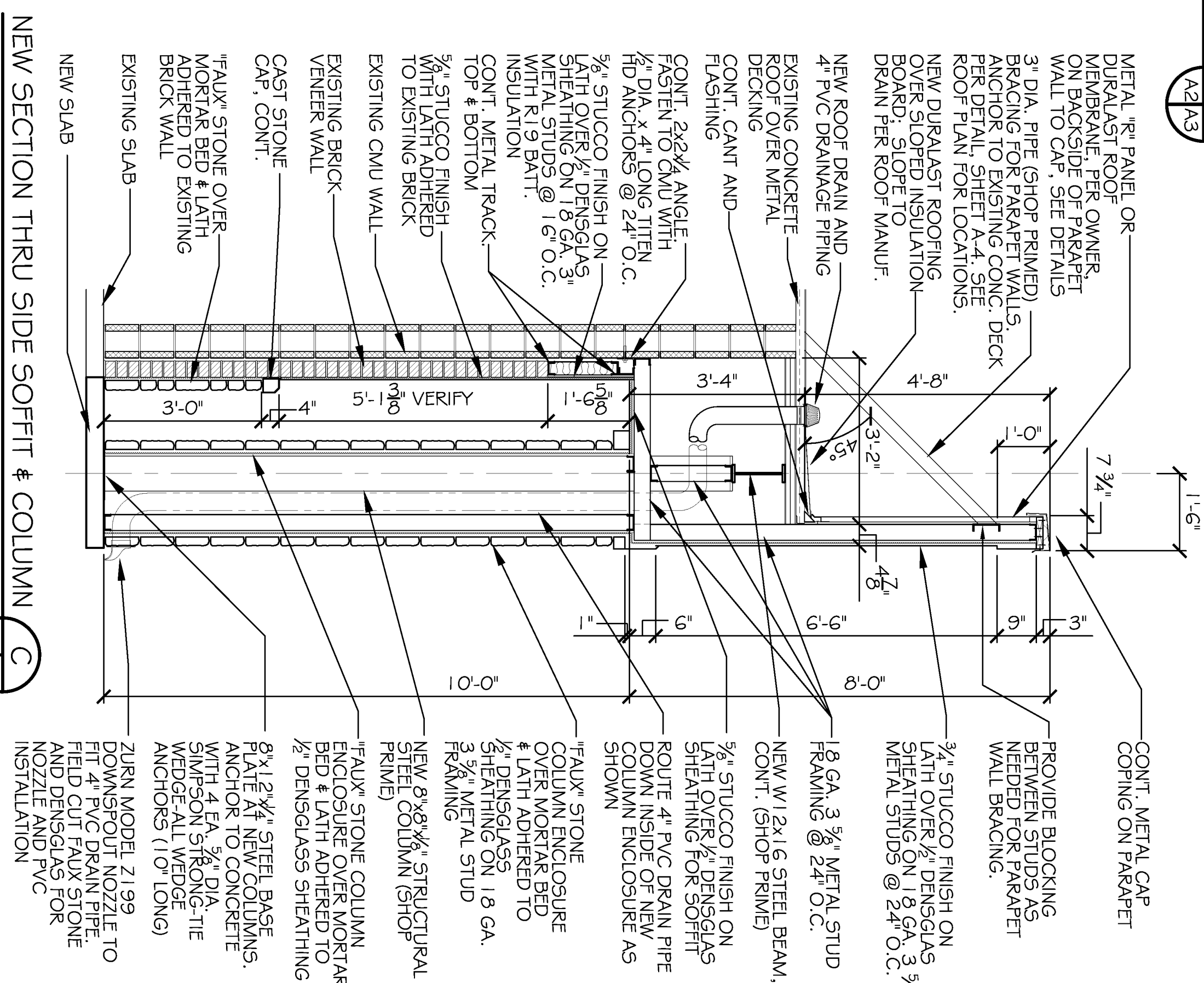

NEW SECTION THRU SIDE SOFFIT & COLUMN
SCALE: 1/2" = 1'

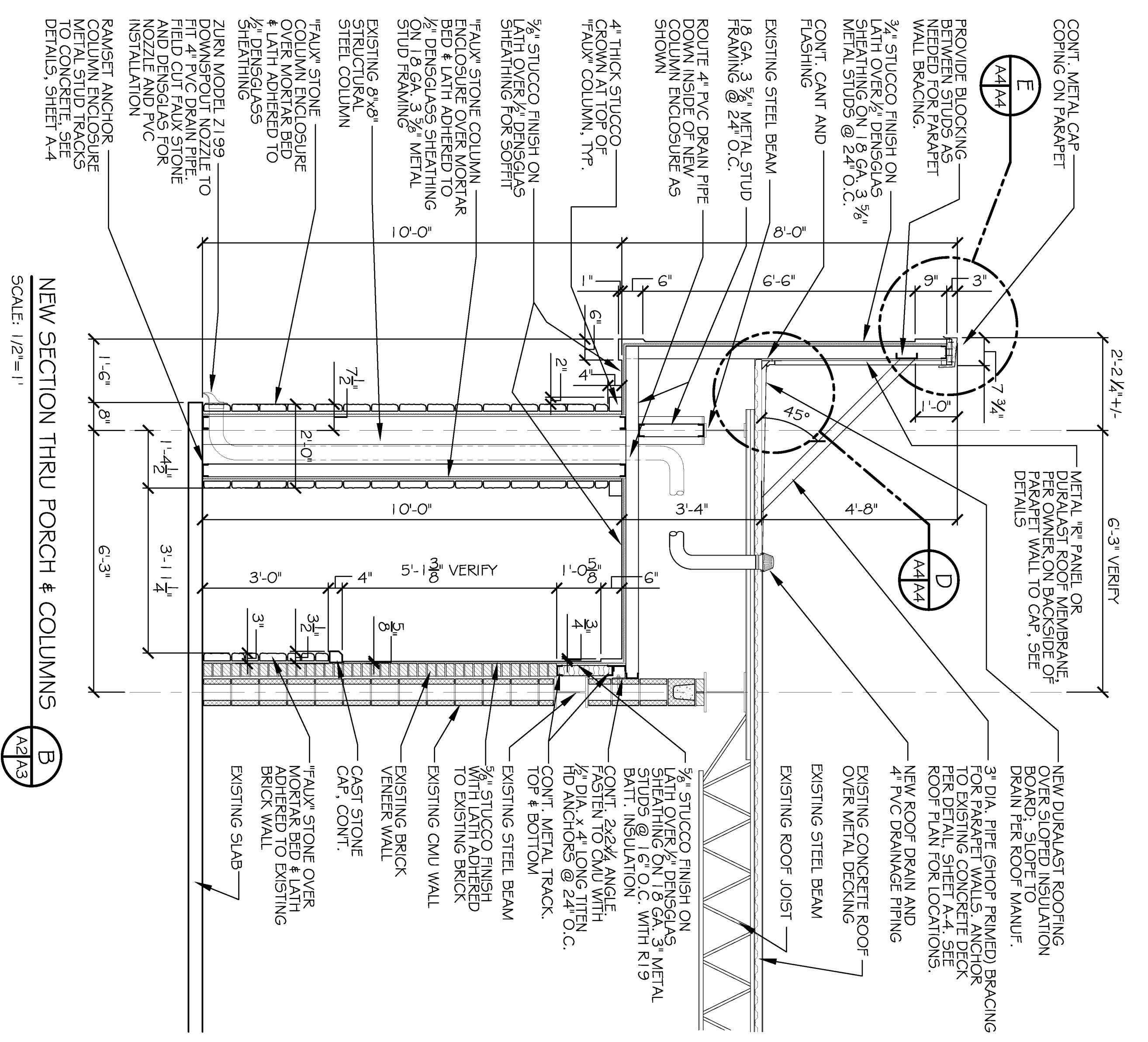

NEW SECTION THRU PORCH & COLUMNS
SCALE: 1/2" = 1'

EXTERIOR STUCCO SPECIFICATIONS:

1. COMPLY WITH ASTM C-641 AND C-462. PROVIDE 3/4" OR 5/8" (AS SHOWN ON SECTIONS) OVERALL THICKNESS ON SELF-FLURING DIAMOND MESH GALVANIZED METAL LATH, 3.4 LB. PER SQ. YARD, ON TYVER STUCCO WRAP. ATTACH LATH AT DIMPLES ONLY, WITH NON-CORROSIVE SCREWS.
2. METAL LATH AND ALL ACCESSORIES TO BE EQUAL TO "AMICO" TO INCLUDE CORNER BEADS, CASING BEADS, BASE SCREWS, AND CONTROL JOINTS. ALL INSTALLED WITH NON-CORROSIVE SCREWS. ALL ACCESSORIES TO BE ZINC, ALL CORNERS TO BE MITERED.
3. PORTLAND CEMENT STUCCO TO BE INSTALLED IN THREE COATS: SCRATCH, BROWN, AND FINISH. FINISH COAT TO BE TOTAL WALL SYNTHETIC.
4. COMPLY WITH MFR. AND INDUSTRY RECOMMENDATIONS. INSTALL LATH IN ACCORDANCE WITH ASTM C-1063.
5. SUBMIT DATA, CUT SHEETS FOR ALL ITEMS IF REQUIRED.

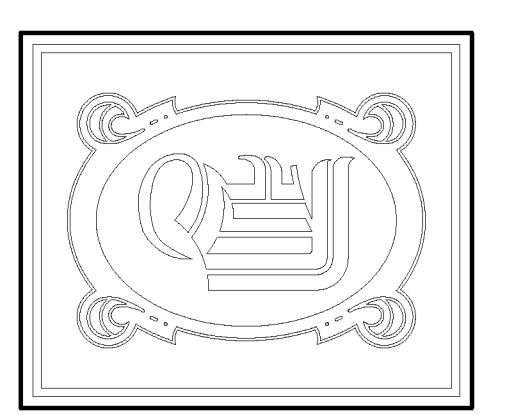

DAMMON
ENGINEERING, INC.
CHIEF ENGINEER
EMMETT
DAMMON, P.E.
CHIEF ARCHITECT
ROBERT
WILTSE

554 OLD SPANISH TRAIL
SLIDELL, LA. 70458
OFFICE: 985-649-5632
FAX: 985-641-5950
WWW.DAMMONENGINEERING.COM
EMAIL: DAMMONEN@BELL.SOUTH.NET

ARCHITECTURE
ENGINEERING
STUDIES
PLANNING
INVESTIGATION
EXPERT WITNESSES

TIVOLI PLAZA
RENOVATION

1265 GAUSE
BOULEVARD
SLIDELL,
LOUISIANA
70458

NEW
PORCH
SOFFIT
SECTIONS

REV:

SCALE: AS NOTED
JOB#: 21117
DATE: 07-20-11
SHEET 6