

BUILDING SECTION
SCALE: 1/2"=1'-0"

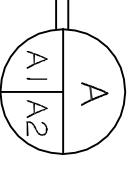

BEARING PLATE DETAIL
SCALE: N.T.S.

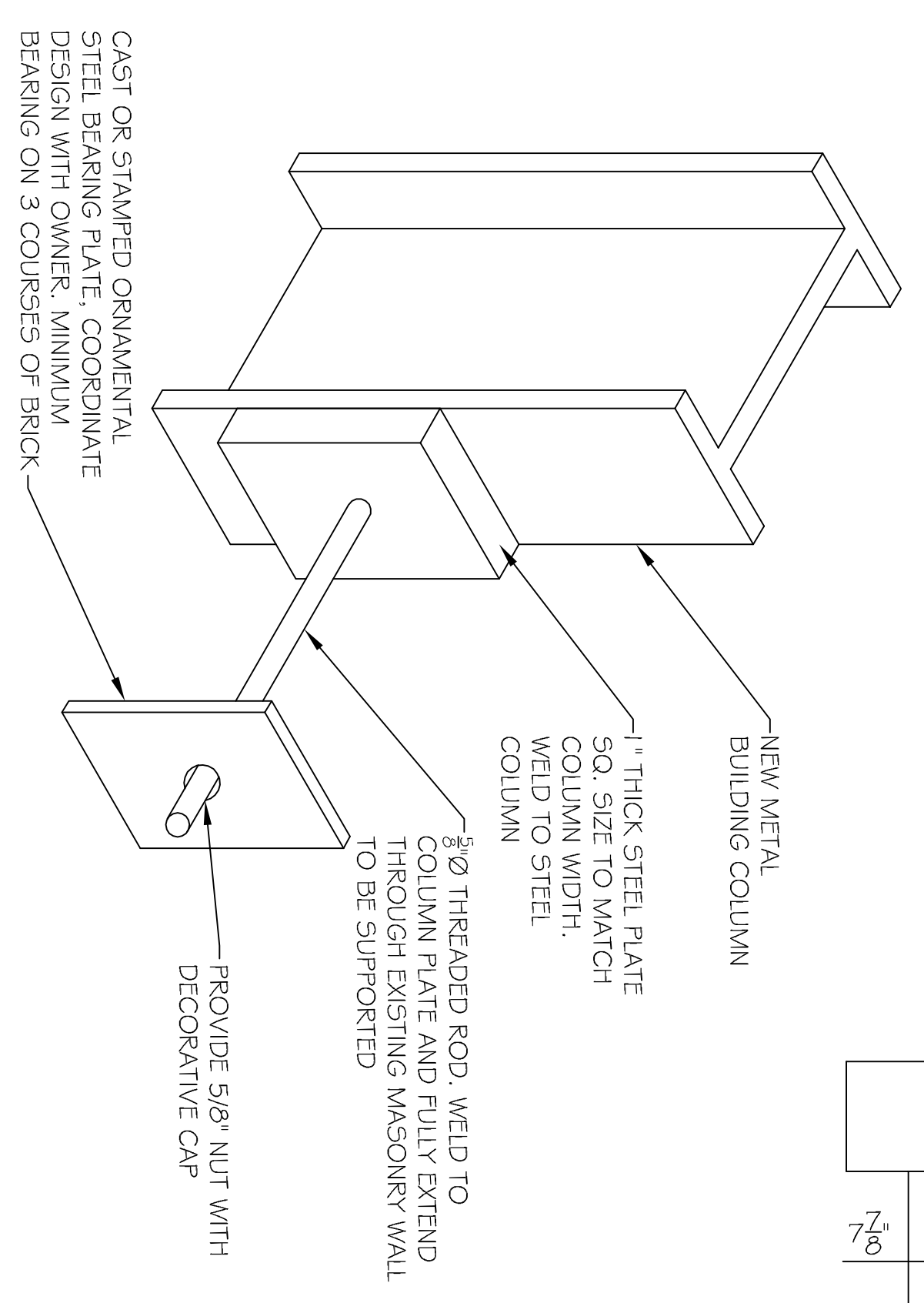

<p>BUILDING SECTION</p> <p>SHEET No: 5 OF 9</p> <p style="font-size: 2em; font-weight: bold;">A-2</p>	<p>OLDE TOWN SLIDELL</p> <p>FIRE DAMAGE REHABILITATION</p> <p>227 & 255 COLEIN STREET SLIDELL, LA 70455</p>	<p>J:\DAMMON\Dammon Logo\Dammon Logo.jpg</p>	<p>The above drawings and specifications, designs and programs are prepared by the firm of Emmett Dammon, P.E. and shall remain the property of Dammon Engineering, and no part thereof shall be copied, reproduced, or used in connection with any work or project other than the specific project for which they have been prepared and developed without written consent of Dammon Engineering. Visual contact with these drawings or specifications shall constitute conclusive evidence of acceptance of these restrictions.</p>
	<p>JOB No: 2146 DATE: 07-26-2012</p>	<p>CHIEF ENGINEER: EMMETT DAMMON, P.E. CHIEF ARCHITECT: ROBERT WILTSE</p>	<p>dammonengineering.com dammoneng@bellsouth.net PHONE: 985-649-5832 FAX: 985-641-5950</p>
	<p>DRAWN BY: BSN CHECKED BY: BSN</p>	<p>554 OLD SPANISH TRAIL SLIDELL, LA 70455</p>	