

DOOR & HARDWARE SCHEDULE

MARK	SIZE	DOOR TYPE	FRAME	HMR. NO.	STC	REMARKS
EXTERIOR DOORS						
1	1-3/4x3/0x6/8	SOLID WD. PANEL DOOR W/SIDE LITES	CUSTOM WOOD FRAME	1	NA	
2	1-3/4x3/0x6/8	FLUSH GALV. HO. MET. STEEL INSUL.	GALV. PTD. HO. MET.	1	NA	GALVANIZING TO BE G90
INTERIOR DOORS						
3	1-3/4x3/0x6/8	FLUSH SOLID CORE WD.	PTD. HO. MET.	2	NA	

DOOR HARDWARE SCHEDULE:
 1. PROVIDE NEW HARDWARE, KNOB HANDLE, AUTO CLOSER, WEATHER STRIPPING SHALL BEARING HIGES.
 2. AUTO CLOSER, POSITIVE DOOR STOP, BALL BEARING HIGES.

WINDOW SCHEDULE

MARK	SIZE (WxH)	TYPE	REMARKS
A	5/0x7/0	CUSTOM MADE TO FIT EXISTING	FIELD VERIFY
B	4/0x7/0	CUSTOM MADE TO FIT EXISTING	FIELD VERIFY

1 HOUR RATED WALL (U465)

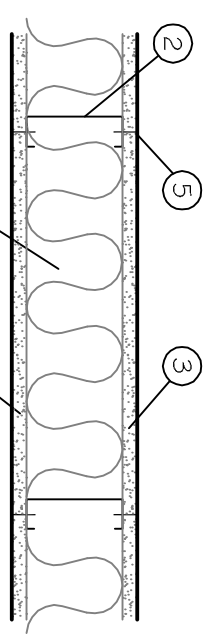

- U465
- FLOOR AND CEILING RUNNER: (NOT SHOWN) 25 MSG MIN. GALV. STEEL, 1" HIGH, RETURN LEGS 3-5/8" (MIN), ATTACHED TO FLOOR AND CEILING WITH FASTENERS AT 24" O.C.
 - STEEL STUDS: 3-5/8" WIDE (MIN.), 1-1/4" LEGS, 3/8" RETURN, FORWED OF 25 MSG GALV. STEEL, MAX. SPACING 24" O.C.
 - GYP/SUM WALLBOARD: 5/8" THICK, 4" WIDE, ATTACHED TO STEEL STUDS AND FLOOR AND CEILING TRACK WITH 1" LONG TYPE "S" SELF-TAPPING STEEL SCREWS SPACED 8" O.C. ALONG EDGES OF BOARD AND 12" O.C. IN THE FIELD OF THE BOARD. JOINTS ORIENTED VERT. AND STAGGERED ON OPPOSITE SIDES OF THE ASSEMBLY.
 - BATT'S AND BLANKETS: MINERAL WOOL INSULATION, PARTIALLY OR COMPLETELY FILLING STUD CAVITY.
 - JOINT AND TAPE COMPOUND: VINYL, DRY OR PREMIUM JOINT COMPOUND, APPLIED IN TWO COATS TO JOINTS AND SCREW HEADS. PAPER TAPE, 2" WIDE, EMBEDDED IN FIRST LAYER OF COMPOUND OVER ALL JOINTS. AS AN ALTERNATE, NOMINAL 3/32" THICK GYPSUM VENEER PLASTER MAY BE APPLIED TO THE ENTIRE SURFACE OF CLASSIFIED VENEER BASEBOARD. JOINT REINFORCED.

FINISH SCHEDULE

ROOM NUMBER	ROOM NAME	WALLS	EXTEND WALL TO ROOF DECK (CARDINAL DIRECTION)	FLOOR	WALL BASE	WAINSCOT	CEILING	CLG HGT	NOTE
100	FUTURE TENANT	N/A	N/A	N/A	N/A	N/A			
101	FUTURE TENANT	N/A	N/A	N/A	N/A	N/A			
102	WOMEN'S ROOM	5/8" GYP. BD. PTD.	N/A	CT	CT	4" MIN. CT	5/8" GYP. BD. PTD.	9'	2X1/2 C.I. @ 16" O.C. W/ 3/4" PLYWOOD DECKING
103	MEN'S ROOM	5/8" GYP. BD. PTD.	N/A	CT	CT	4" MIN. CT	5/8" GYP. BD. PTD.	9'	2X1/2 C.I. @ 16" O.C. W/ 3/4" PLYWOOD DECKING

GENERAL NOTES

- INSULATION AND INSULATION ASSEMBLIES SHALL MEET THE REQUIREMENTS OF SECTION 719.
 - CONCEALED INSULATION SHALL HAVE A FLAME SPREAD OF 0-25 AND SMOKE DEVELOPED INDEX OF 0-450. EXCEPT THAT IN COMBUSTIBLE (WOOD FRAME) CONSTRUCTION.
 - FACING SHALL COMPLY WITH IBC 2009.
- PROVIDE 5/8" LANDINGS, LEVEL WITH FINISHED FLOOR, OUTSIDE EXTERIOR DOORS. THRESHOLDS SHALL BE NOT MORE THAN 1/2" IN HEIGHT AND SHALL BE BEVELLED IF MORE THAN 1/4" MAX SLOPE 1:48.
- CONTRACTOR TO VERIFY ALL SITE CONDITIONS, BUILDING LOCATIONS, AND DIMENSIONS PRIOR TO CONSTRUCTION.
- MATERIALS SHALL BE NEW AND U.L. LISTED.
- NO WORK SHALL BE CONCEALED UNTIL APPROVED BY LOCAL INSPECTORS.
- CONSTRUCTION SHALL COMPLY WITH ALL PARISH STATE, AND LOCAL CODES.
- CONTRACTOR TO GUARANTEE WORK FOR ONE YEAR.
- CONTRACTOR SHALL FINISH WATER AND POWER FROM EXISTING SOURCES.
- EXTERIOR CAULKING SHALL BE THICK CAULK.
- PAINT GRADE TO SHALL BE SHERWIN WILLIAMS, OR EQUIVALENT. ALL WORK TO RECEIVE 3 COATS. COLOR SELECTION BY OWNER.
- PROVIDE CLEANUP ON A REGULAR BASIS. NO TRASH STORED IN BUILDING.
- ALL BATT INSULATION SHALL HAVE A CLASS "A" (0-25) FLAME SPREAD IN COMPLIANCE WITH APPLICABLE CODE.
- USE C.I. STUDS OR 2" STAGGERED STUDS AT ALL BUILDING WALLS.
- PROVIDE GALVANIZED METAL PAN WITH DRAIN AT WATER HEATER LOCATION.
- ALL CORNERS SHALL BE PROPERLY BRACED FOR WIND LOADS. 48" SHEATHING SHALL BE PROVIDED EVERY 20 FEET OF WALL LENGTH.
- INTERIOR LOCKS ON DOORS, IN MEANS OF EGRESS SHALL NOT REQUIRE THE USE OF A KEY. SPECIAL KNOWLEDGE, OR SPECIAL DEVICE TO OPEN IN THE DIRECTION OF EGRESS. ALL DOORS SHALL HAVE TYPE HANDLE.
- INTERIOR WALLS AND CEILING SHALL HAVE SFRS TYPE HANDLES.
- INTERIOR WALLS AND CEILING SHALL HAVE SFRS TYPE HANDLES.
- INTERIOR WALLS AND CEILING SHALL HAVE SFRS TYPE HANDLES.
- ALL WORK SHALL COMPLY WITH THE LATEST EDITION OF ALL U.S. AND NATIONAL CODES COVERING THE TYPE OF WORK BEING PERFORMED.
- PROVIDE PORTABLE FIRE EXTINGUISHERS, ACCORDANCE WITH LOCAL, STATE, AND NATIONAL CODES COVERING THE TYPE OF WORK BEING PERFORMED.
- ALL FIRE WALLS SHALL EXTEND UP TO ROOF DECK AND PENETRATING FIRE WALLS SHALL BE FIRE CALKED. (PENETRATIONS THROUGH RATED CONSTRUCTION SHALL BE SEALED WITH A MATERIAL CAPABLE OF PREVENTING THE PASSAGE OF FLAMES AND HOT GASES WHEN TESTED IN ACCORDANCE WITH ASTM E 119)
- CONSTRUCTION SHALL BE SEALED WITH A MATERIAL CAPABLE OF PREVENTING THE PASSAGE OF FLAMES AND HOT GASES WHEN TESTED IN ACCORDANCE WITH ASTM E 119)
- SERVICE COUNTERS SHALL HAVE A TOP ACCESSIBLE WRITING SURFACE, MAX. 36" FROM F.F. (ADA/AG MANUAL 1998, PG. 135)
- ALL FINISHES / COLORS TO BE SELECTED BY OWNER.

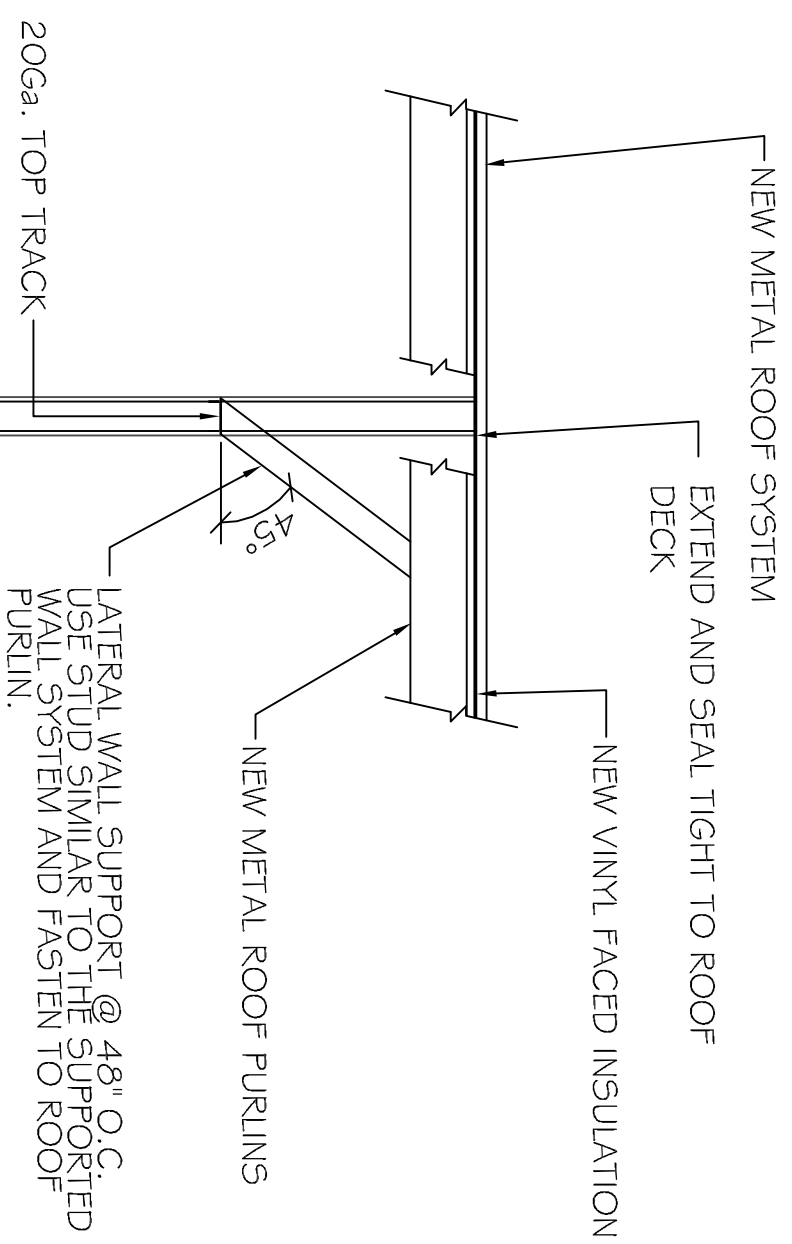

TRACK CONNECTION DETAIL

SCALE: N.T.S.

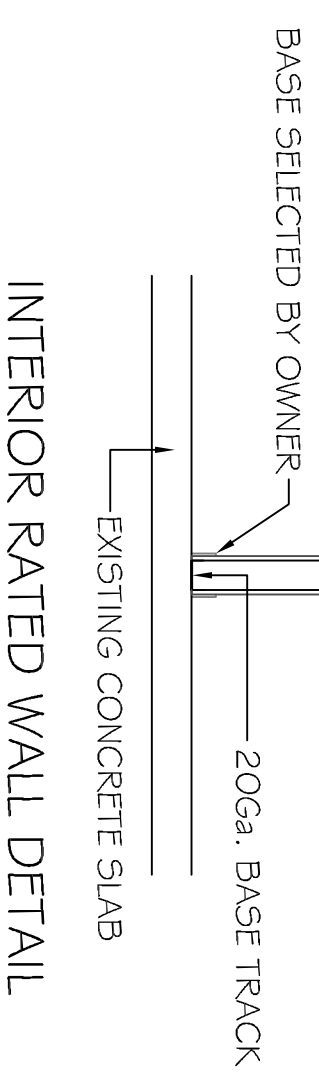
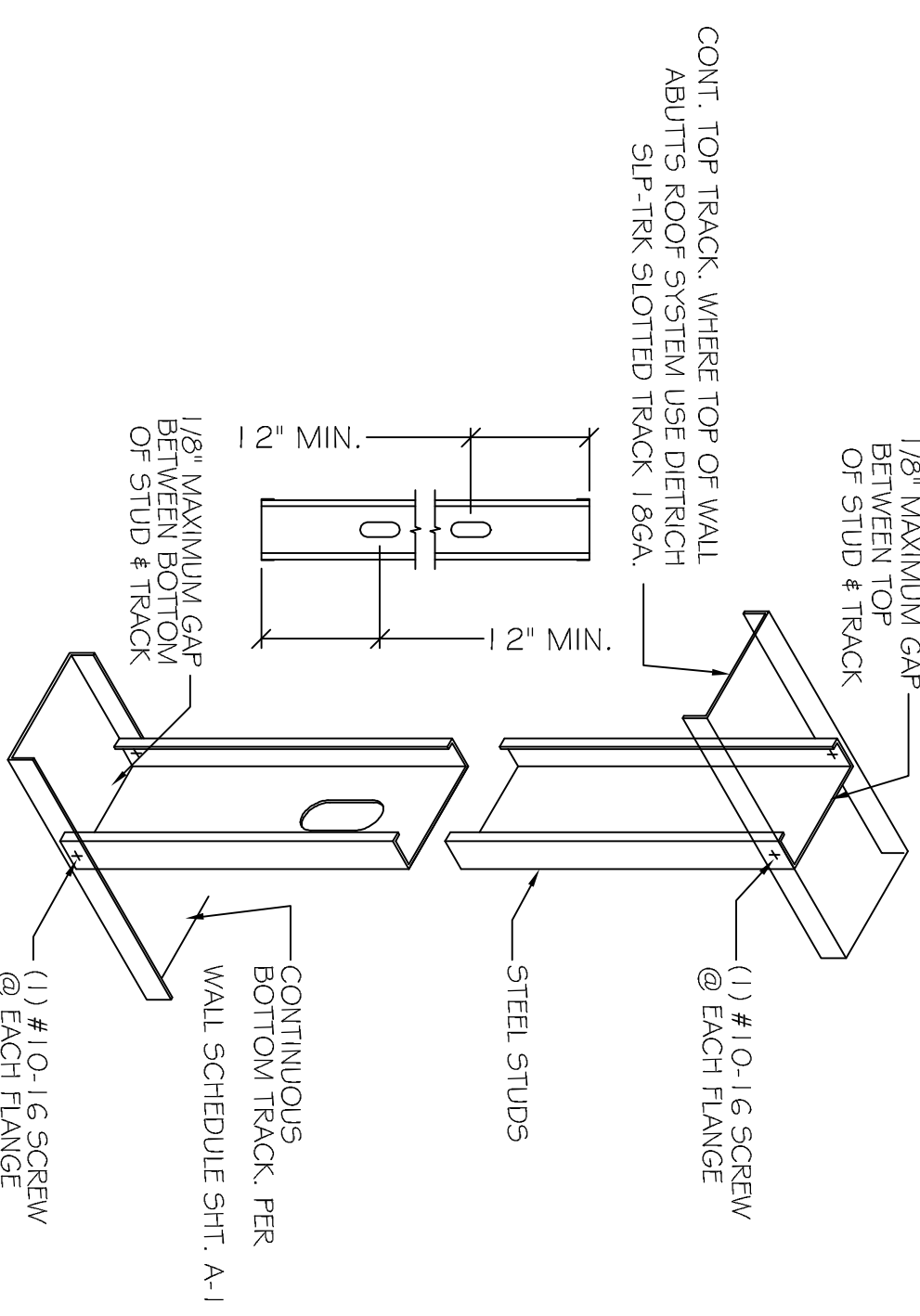

INTERIOR RATED WALL DETAIL

SCALE: 1/2" = 1'-0"

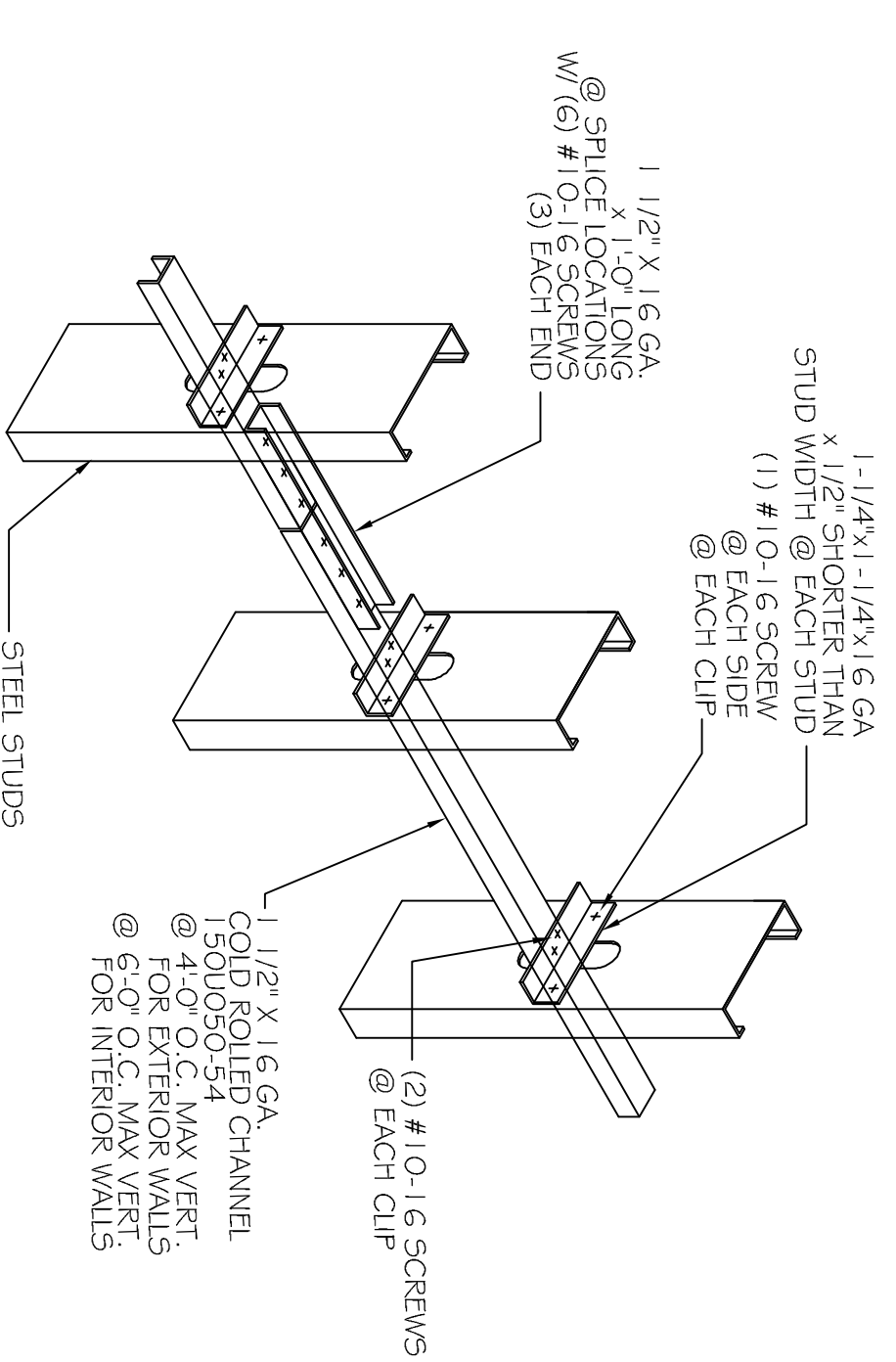

HORZ. BRACING DETAIL

SCALE: N.T.S.

OLDE TOWN SLIDELL
 FIRE DAMAGE REHABILITATION

227 & 2565 COLEIN STREET
 SLIDELL, LA
 70455

JOB No:	2146	DATE:	07-26-2012
DRAWN BY:	BSN	CHECKED BY:	BSN

J:\DAMMON\Dammon Logo\Dammon Logo.jpg

CHIEF ENGINEER: EMMETT DAMMON, P.E.
 CHIEF ARCHITECT: ROBERT WILTSE
 554 OLD SPANISH TRAIL
 SLIDELL, LA 70458

dammonengineering.com
 dammoneng@bellsouth.net
 PHONE: 985-649-5832
 FAX: 985-641-5950

REVISIONS

#	DESCRIPTION	DATE

SCHEDULE
 &
 DETAILS

SHEET NO: 7 OF 9

A-4