

| DOOR # HARDWARE SCHEDULE | | | | | | |
|--------------------------|---------------|------------------------------------|----------------------|----------|-----|-----------------------|
| MARK | SIZE | DOOR TYPE | FRAME | HWK. NO. | STC | REMARKS |
| EXTERIOR DOORS | | | | | | |
| ① | 1-3/4x3/0x6/6 | SOLID WD. PANEL DOOR W/SLID LITS | CLUSTOM WOOD FRAME | 1 | NA | |
| ② | 1-3/4x3/0x6/6 | FLUSH GALV. HOL. MET. STEEL INSUL. | GALV. FTD. HOL. MET. | 1 | NA | GALVANIZING TO BE 990 |
| INTERIOR DOORS | | | | | | |
| ③ | 1-3/4x3/0x6/6 | FLUSH SOLID CORE WD. | FTD. HOL. MET. | 2 | NA | |

DOOR HARDWARE SCHEDULE:
 1. FRODO NEW HARDWARE, EXCEPT HAND L, AUTO CLOSER, WATERPROOF STRIPPING BALL BEARING HINGES,
 2. AUTO CLOSER, PASTYBALL DOOR STOP, BALL BEARING HINGES.

| WINDOW SCHEDULE | | | |
|-----------------|------------|--------------------------------------|--------------|
| MARK | SIZE (WxH) | TYPE | REMARKS |
| ① | 5/0x7/0 | CLUSTOM MADE TO FIT EXISTING OPENING | FIELD VERIFY |
| ② | 4/0x7/0 | CLUSTOM MADE TO FIT EXISTING OPENING | FIELD VERIFY |

| LEGEND: | |
|---------|---------------------------|
| SAT | SUSPENDED ACOUSTICAL TILE |
| CT | CERAMIC TILE |
| CB | CARPETED TILE |
| RB | RUBBER BASE 4" HIGH |
| GYP | 5/8" SHEET ROCK |

| FINISH SCHEDULE | | | | | | | | | |
|-----------------|---------------|--------------------|---|-------|-----------|------------|--------------------|---------|--|
| ROOM NUMBER | ROOM NAME | WALLS | EXTEND WALL TO ROOF DECK CARDINAL DIRECTION | FLOOR | WALL BASE | WAINSCOT | CEILING | CLG HGT | NOTE |
| 100 | FUTURE TENANT | N/A | N/A | N/A | NA | NA | OPEN | | |
| 101 | FUTURE TENANT | N/A | N/A | N/A | NA | NA | OPEN | | |
| 102 | WOMEN'S ROOM | 5/8" GYP. BD. FTD. | N/A | CT | CT | 4" MIN. CT | 5/8" GYP. BD. FTD. | 9' | 2X12 C.J. @ 16" O.C. W/ 3/4" FLYWOOD DECKING |
| 103 | MEN'S ROOM | 5/8" GYP. BD. FTD. | N/A | CT | CT | 4" MIN. CT | 5/8" GYP. BD. FTD. | 9' | 2X12 C.J. @ 16" O.C. W/ 3/4" FLYWOOD DECKING |

1 HOUR RATED WALL (U465)

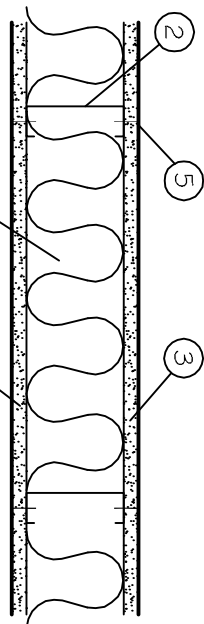

- FLOOR AND CEILING RUNNER: (NOT SHOWN) 25 MSG MIN. GALV. STEEL, 1" HIGH, RETURN LEGS 3-5/8" (MIN), ATTACHED TO FLOOR AND CEILING WITH FASTENERS AT 24" O.C.
- STEEL STUDS: 3-5/8" WIDE (MIN.), 1-1/4" LEGS, 3/8" RETURN, FORMED OF 25 MSG GALV. STEEL, MAX. SPACING 24" O.C.
- GYP/SLM WALLBOARD: 5/8" THICK, 4" WIDE, ATTACHED TO STEEL STUDS AND FLOOR AND CEILING TRACK WITH 1" LONG TYPE "S" SELF-TAPPING STEEL SCREWS SPACED 8" O.C. ALONG EDGES OF BOARD AND 12" O.C. IN THE FIELD OF THE BOARD. JOINTS ORIENTED VERT. AND STAGGERED ON OPPOSITE SIDES OF THE ASSEMBLY.
- BATT'S AND BLANKETS: MINERAL WOOL INSULATION, PARTIALLY OR COMPLETELY FILLING STUD CAVITY.
- JOINT AND TAPE COMPOUND: VINYL, DRY OR PREMIXED JOINT COMPOUND, APPLIED IN TWO COATS TO JOINTS, AND SCREW HEADS; PAPER TAPE, 2" WIDE, EMBEDDED IN FIRST LAYER OF COMPOUND OVER ALL JOINTS. AS AN ALTERNATE, NOMINAL 3/82" THICK GYPSUM VENEER PLASTER MAY BE APPLIED TO THE ENTIRE SURFACE OF CLASSIFIED VENEER BASEBOARD. JOINT REINFORCED.

GENERAL NOTES

- INSULATION AND INSULATION ASSEMBLIES SHALL MEET THE REQUIREMENTS OF SECTION 7.19.
 - CONCEALED INSULATION SHALL HAVE A FLAME SPREAD OF 0-25 AND SMOKE DEVELOPED INDEX OF 0-450. EXCEPT THAT IN COMBUSTIBLE (WOOD FRAME) CONSTRUCTION.
 - FACING SHALL COMPLY WITH IBC 2009.
 - PROVIDE 5/8" LANDING, LEVEL WITH FINISHED FLOOR, OUTSIDE EXTERIOR DOORS. TRESHOLDS SHALL BE NOT MORE THAN 1/2" IN HEIGHT AND SHALL BE BEVELED IF MORE THAN 1/4". MAX SLOPE 1:48
 - CONTRACTOR TO VERIFY ALL SITE CONDITIONS, BUILDING LOCATIONS, AND DIMENSIONS PRIOR TO CONSTRUCTION.
 - MATERIALS SHALL BE NEW AND U.L. LISTED.
 - NO WORK SHALL BE CONCEALED UNTIL APPROVED BY LOCAL INSPECTORS.
 - CONSTRUCTION SHALL COMPLY WITH ALL PARISH, STATE, AND LOCAL CODES.
 - CONTRACTOR TO GUARANTEE WORK FOR ONE YEAR.
 - EXTERIOR CAULKING SHALL BE THICK CAULK.
 - PAINT GRADE TO SHALL BE SHERWIN WILLIAMS OR EQUIVALENT. ALL WORK TO RECEIVE 3 COATS. COLOR SELECTION BY OWNER.
 - PROVIDE CLEANUP ON A REGULAR BASIS, NO TRASH STORED IN BUILDING.
 - ALL BATT INSULATION SHALL HAVE A CLASS "A" (0-25) FLAME SPREAD IN COMPLIANCE WITH APPLICABLE CODE.
 - USE 6" STUDS, OR 4" STAGGERED STUDS AT ALL PLUMBING WALLS.
 - PROVIDE GALVANIZED METAL PAN WITH DRAIN AT WATER HEATER LOCATION.
 - ALL CORNERS SHALL BE PROPERLY BRACED FOR WIND LOADS. A 48" SHEATHING SHALL BE PROVIDED EVERY 20 FEET OF WALL LENGTH. THE DIRECTION OF EGRESS, ALL DOORS SHALL HAVE LEVER TYPE HANDLES.
 - INTERIOR WALLS AND CEILINGS SHALL HAVE A FLAME SPREAD OF 0-200 AND A SMOKE DEVELOPMENT RATING OF 0-450.
 - ALL WORK SHALL COMPLY WITH THE LATEST EDITION OF ALL LOCAL, STATE, AND NATIONAL CODES COVERING THE TYPE OF WORK BEING PERFORMED.
 - PROVIDE PORTABLE FIRE EXTINGUISHERS IN ACCORDANCE WITH NFPA 101. SEE APPENDIX "E" OF NFPA 101 FOR DISTRIBUTION OF EXTINGUISHERS.
 - ALL FIRE WALLS SHALL EXTEND TIGHT TO ROOF DECK AND BE SEALED WITH AN APPROVED FIRE CAULK.
 - ALL ELECTRICAL, MECHANICAL, AND PLUMBING MATERIALS PENETRATING FIRE WALLS SHALL BE FIRE CAULKED. PENETRATIONS THROUGH BATED CONSTRUCTION SHALL BE SEALED WITH A MATERIAL CAPABLE OF PREVENTING THE PASSAGE OF FLAMES AND HOT GASES WHEN TESTED IN ACCORDANCE WITH ASTM E814.)
 - SEERVICE COUNTERS SHALL HAVE A HCP ACCESSIBLE WRITING SURFACE. MAX. 36" FROM F.F. (ADAAG MANUAL 1996, Pg 135)
 - ALL FINISHES / COLORS TO BE SELECTED BY OWNER.

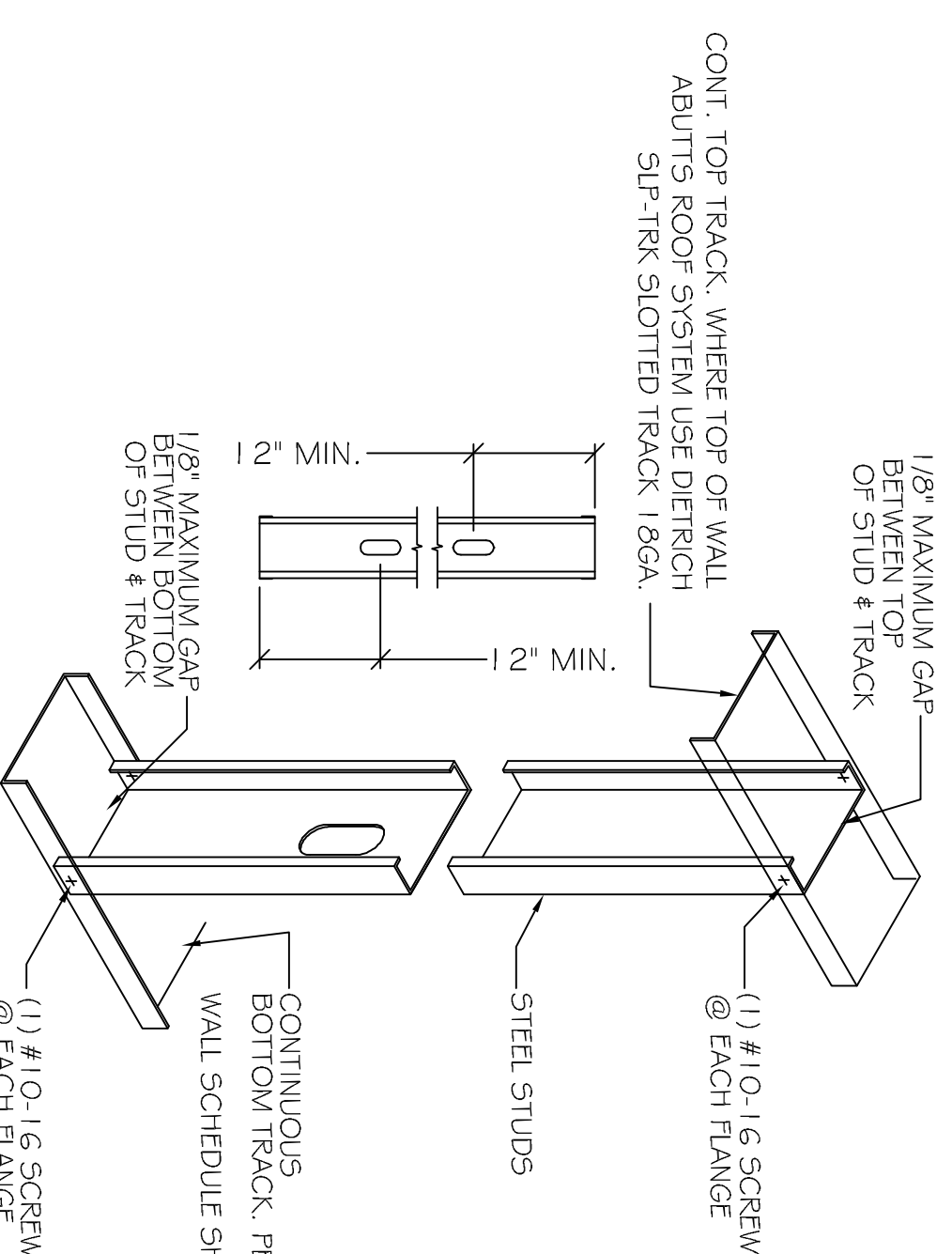
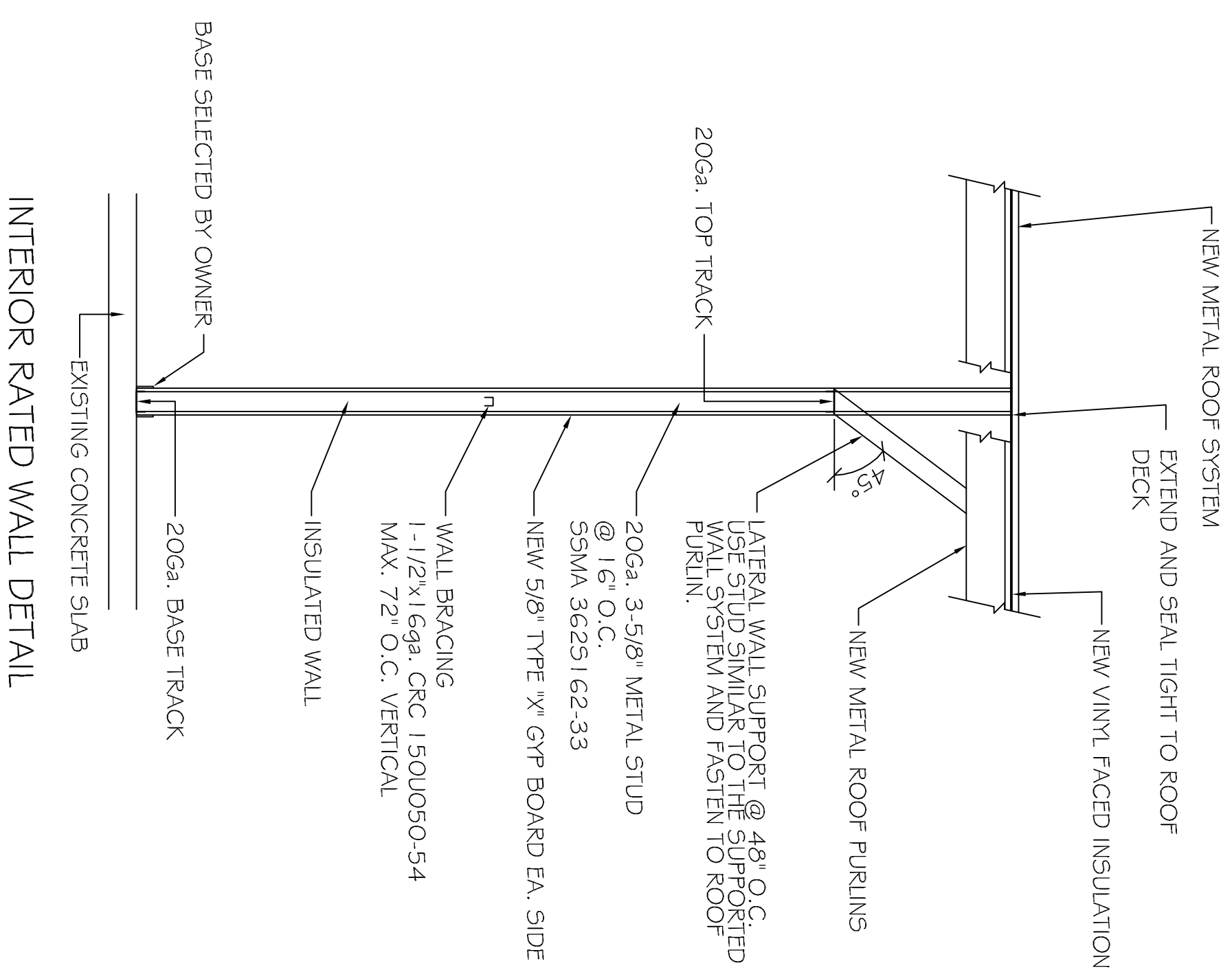

TRACK CONNECTION DETAIL
 SCALE: N.T.S.

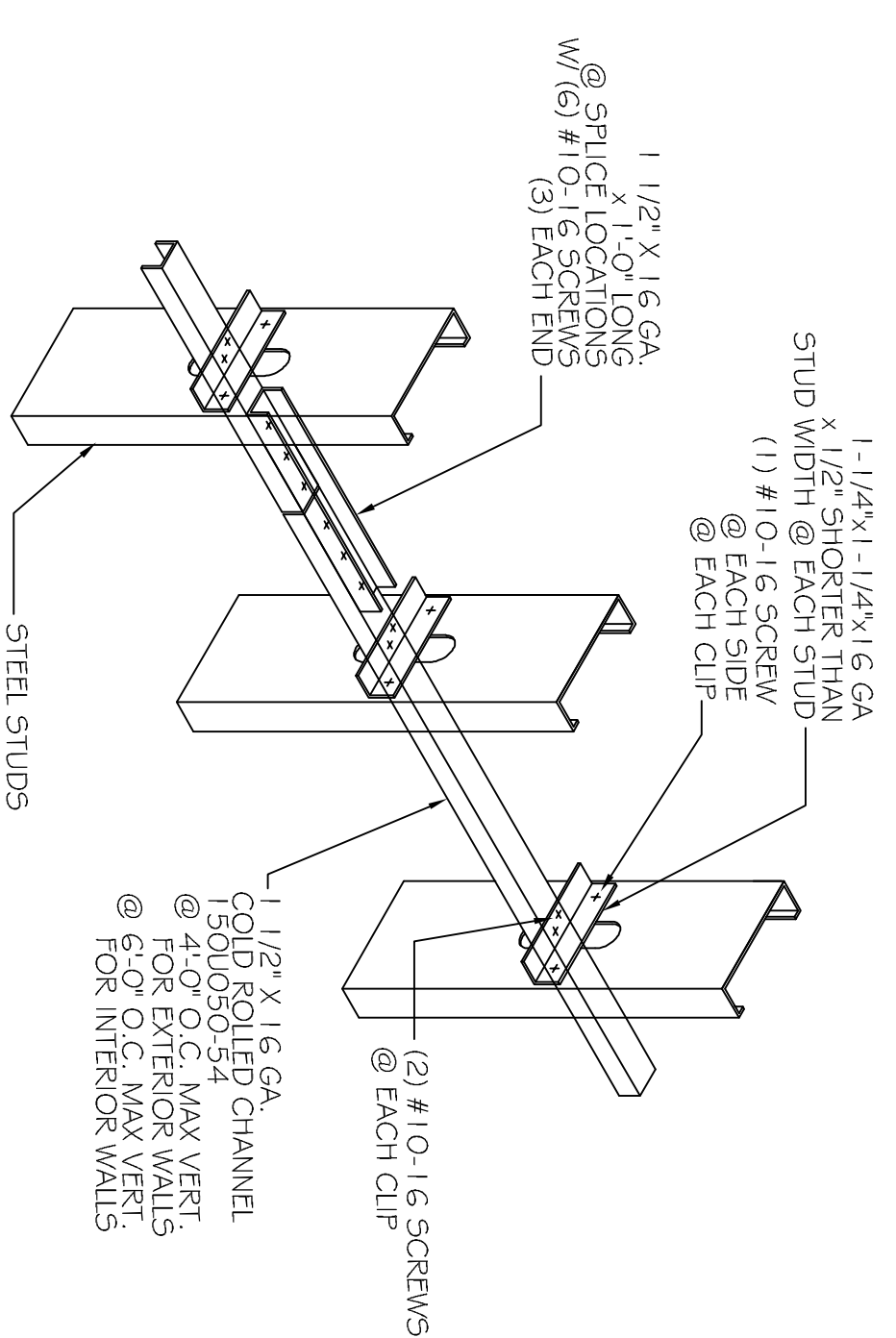

HORZ. BRACING DETAIL
 SCALE: N.T.S.

| REVISIONS | |
|-----------|-------------|
| # | DESCRIPTION |
| | |
| | |
| | |
| | |
| | |
| | |
| | |
| | |
| | |

**OLDE TOWN SLIDELL
 FIRE DAMAGE REHABILITATION**
 227 & 255 COLEIN STREET
 SLIDELL, LA
 70458

JOB No: 2146 DATE: 07-26-2012

DRAWN BY: BSN CHECKED BY: BSN

CHIEF ENGINEER, EMMETT DAMMON, P.E.
 CHIEF ARCHITECT, ROBERT WILTSE
 554 OLD SPANISH TRAIL
 SLIDELL, LA 70458

dammoneengineering.com
 dammoneng@bellsouth.net
 PHONE: 985-649-5832
 FAX: 985-641-5950

SCHEDULE # DETAILS

SHEET No: 7 OF 9

A-4