

BACKFILL WITH GRANULAR MATERIAL IN 6" LIFTS COMPACTED TO 95% DENSITY (BACKFILL W/ EXIST. ACCEPTABLE MATERIAL W/ APPROVAL OF ENGINEER)

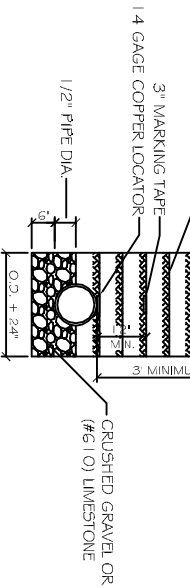

PIPE MAIN BEDDING DETAIL FOR SEWER AND WATER
SCALE: N.T.S.

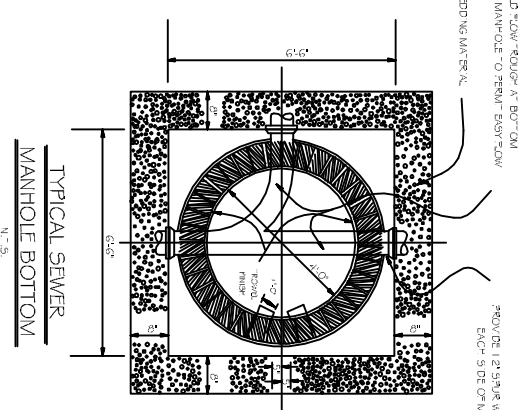
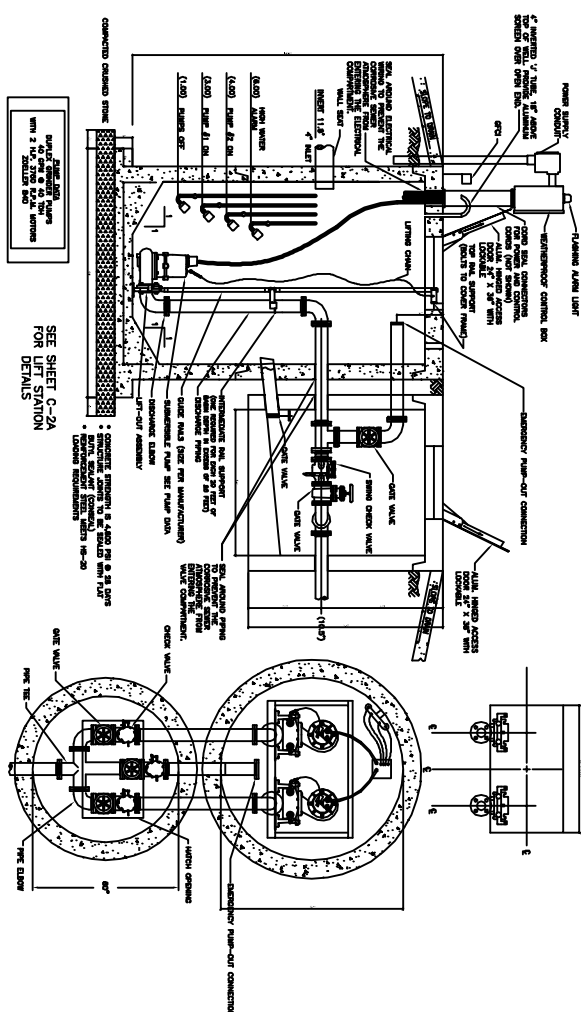

**EXISTING TRAILER PARK 3.4 ACRE
(ADDITION OF SEWER PUMP STATION/
FORCE MAIN & POTABLE WATER
TO CONNECT WITH NICHOLSON WATER &
SEWER ASSOCIATION, INC.)**

NEW SEWER MANHOLE.
MINIMUM SEWER LINE
DEPTH SHALL BE
3'-1/2"
INVERT = 0'

NEW 8" SEWER LINE (TYP)
SDR 35, 400' @ 0.4%

1% SLOPE
4" SDR 35 PVC
FOR ALL SERVICE
LINES

INVERT = -11.6'

NOTE:

- 1) OWNER SHALL IDENTIFY ALL TRAILER SPACING FOR CONTRACTOR TO LAYOUT SEWER WORK.
- 2) ALL PIPE LENGTHS SHALL BE 15' OF 4" SDR35 PVC FROM STREET EDGE INWARD.

GENERAL NOTES:

1. PROVIDE ALL LABOR, MATERIAL AND EQUIPMENT FOR A COMPLETE OPERATING SYSTEM.
2. ALL WORK AND MATERIAL SHALL CONFORM STRICTLY TO THE LATEST LOCAL, CITY, COUNTY, STATE AND NATIONAL GOVERNING CODES.
3. CONTRACTOR IS TO FIELD VERIFY ALL EXISTING UTILITY LOCATIONS, ELEVATIONS AND SIZES PRIOR TO COMMENCING ANY WORK. CONTRACTOR SHALL PAY NECESSARY FEES FOR THE UTILITIES CONNECTIONS.
4. CONTRACTOR IS RESPONSIBLE TO SET NEW INVERTS OF SEWERAGE PIPES.
5. 4 INCH SEWER LINES SHALL BE SLOPED 1/8" PER FOOT.
6. TEST ALL PIPING AT REQUIRED PRESSURE.
7. ALL FLOWING SHALL BE CLOSELY COORDINATED WITH WATER SYSTEM.
8. ALL SEWER LINES SHOWN ARE DIAGRAMATIC.
9. ALL SEWER LINES SHALL BE SLOPED 1/8" PER FOOT.
10. MINIMUM PIPE BURIAL SHALL BE 3'-0"

LEGEND:

40 DENOTES TRAILER COUNT

NOTE:
ALL EXISTING SEPTIC TANKS
SHALL BE CRUSHED AND
FILLED IN.

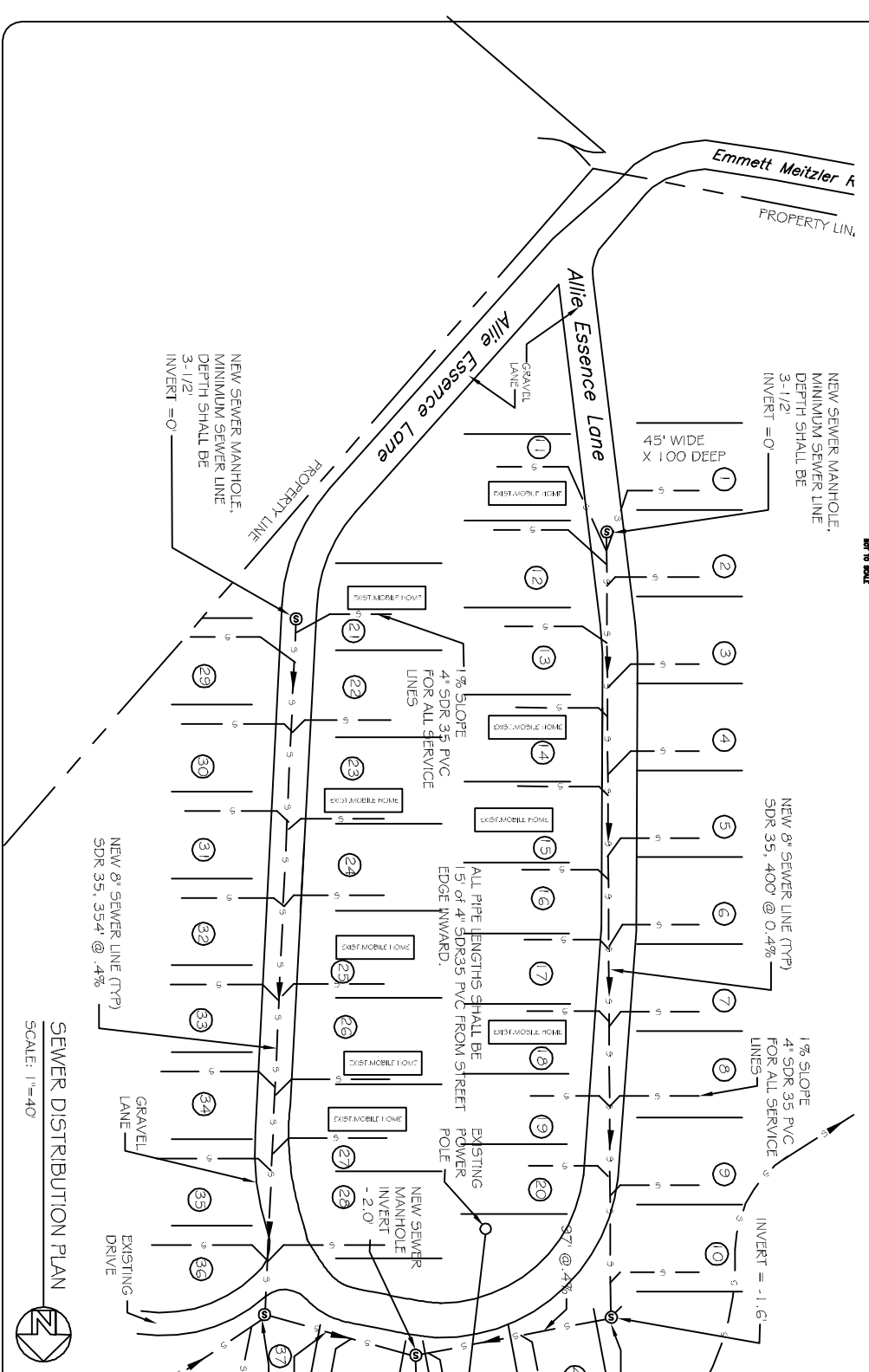

SEWER DISTRIBUTION PLAN
SCALE: 1"=40'

SEWER DISTRIBUTION PLAN
SHEET NO: 02 OF 04
C2

NO.	DESCRIPTION	DATE

DREAMLAND MOBILE HOME PARK
ALLE ESSENCE LANE
NICHOLSON, MISSISSIPPI

JOB NO: 2182 DATE: 05-19-2014
DRAWN BY: CKD CHECKED BY: BM

The above drawings and specifications, designs and arrangements, represent the work of the engineer and shall be used only for the project and site shown. No part thereof shall be copied, reproduced or used in any way without the written consent of the engineer. The engineer shall not be responsible for any errors or omissions in the drawings or specifications or for any consequences arising therefrom. The engineer shall not be responsible for any consequences arising from the use of the drawings or specifications for any purpose other than that intended.

DAMMON ENGINEERING, INC.
Architects & Engineers

CHIEF ENGINEER: BRIAN MISTICH, P.E.
CHIEF ARCHITECT: KEVIN KINCHEN
554 OLD SPANISH TRAIL
SLIDELL, LA 70458

dammonengineering.com
dammonengebellsouth.net
PHONE: 985-644-5832
FAX: 985-641-5490