

PIPE MAIN BEDDING DETAIL FOR SEWER AND WATER
SCALE: N.T.S.

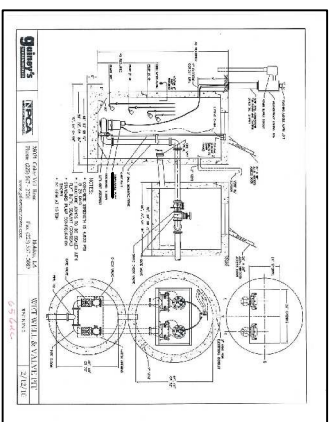

TYPICAL 72" PUMP STATION LAYOUT
2 ZOLLER PUMPS, MODEL #820
WITH CONTROLS & QUICK DISCONNECT

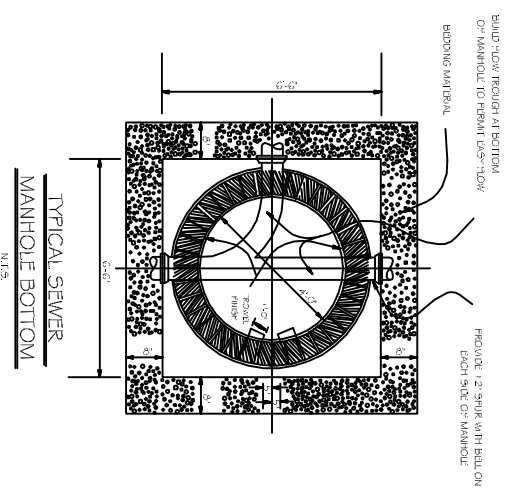

TYPICAL SEWER MANHOLE BOTTOM
N.T.S.

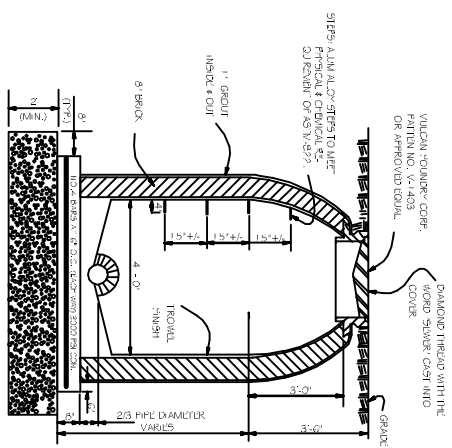

TYPICAL STANDARD SEWER MANHOLE
N.T.S.

**EXISTING TRAILER PARK 3.4 ACRE
(ADDITION OF SEWER PUMP STATION/
FORCE MAIN & POTABLE WATER
TO CONNECT WITH NICHOLSON WATER &
SEWER ASSOCIATION, INC.)**

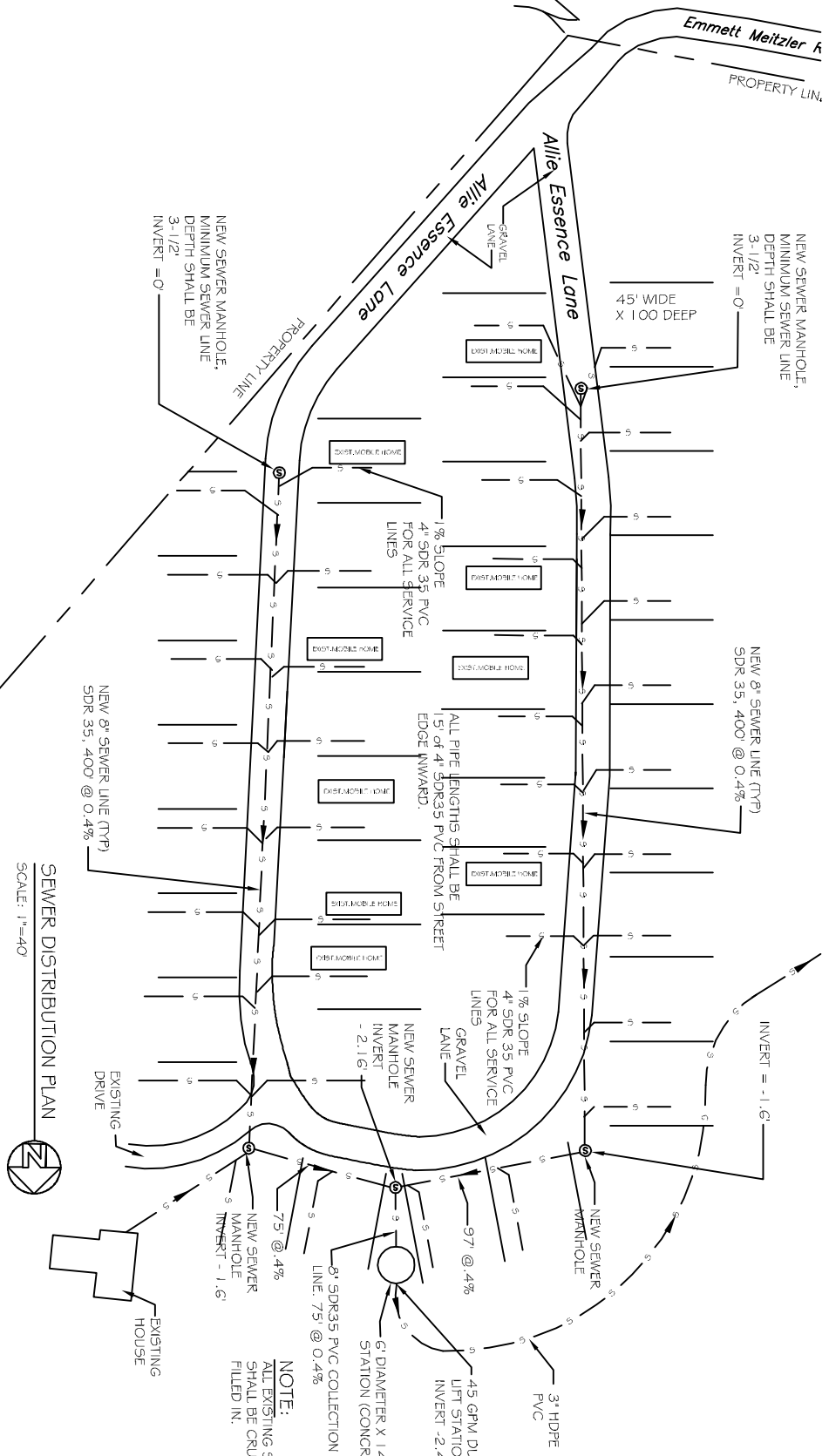

SEWER DISTRIBUTION PLAN
SCALE: 1"=40'

- NOTE:**
- 1) OWNER SHALL IDENTIFY ALL TRAILER SPACING FOR CONTRACTOR TO LAYOUT SEWER WORK.
 - 2) ALL PIPE LENGTHS SHALL BE 15' OF 4" SDR35 PVC FROM STREET EDGE INWARD.

GENERAL NOTES:

1. PROVIDE ALL LABOR, MATERIAL AND EQUIPMENT FOR A COMPLETE OPERATING SYSTEM.
2. ALL WORK AND MATERIAL SHALL CONFORM STRICTLY TO THE LATEST LOCAL, CITY, COUNTY, STATE AND NATIONAL GOVERNING CODES.
3. CONTRACTOR IS TO FIELD VERIFY ALL EXISTING UTILITY LOCATIONS, ELEVATIONS AND SIZES PRIOR TO COMMENCING ANY WORK. CONTRACTOR SHALL PAY NECESSARY FEES FOR THE UTILITIES CONNECTIONS.
4. CONTRACTOR IS RESPONSIBLE TO SET NEW INVERTS OF SEWERAGE PIPES.
5. 4-INCH SEWER LINES SHALL BE SLOPED 1/8" PER FOOT.
6. SHALL BE 1/2" PER FOOT.
7. TEST ALL PIPING AT REQUIRED PRESSURE.
8. ALL PLUMBING SHALL BE CLOSELY COORDINATED WITH WATER SYSTEM.
9. ALL SEWER LINES SHOWN ARE DIAGRAMATIC.
10. MINIMUM PIPE MAIN BURIAL SHALL BE 3'-0"

NOTE:
ALL EXISTING SEPTIC TANKS
SHALL BE CRUSHED AND
FILLED IN.

**DREAMLAND
MOBILE HOME PARK**
ALLE ESSENCE LANE
NICHOLSON, MISSISSIPPI

JOB No: 2152 DATE: 05-19-2014
DRAWN BY: CKD CHECKED BY: DM

CHIEF ENGINEER: BRIAN MITCHELL, P.E.
CHIEF ARCHITECT: KEVIN HONCHER
184 OLD SPANISH TRAIL
SLIDELL, LA 70460

dammonengineering.com
dammon@dammon.net
PHONE: 985-644-8882
FAX: 985-644-9982

**SEWER
DISTRIBUTION
PLAN**

SHEET No: 02 OF 03

C2