

NOTE: A MINIMUM 1'-0" HORIZ. AND 18" VERT. SEPARATION (WITH WATER MAIN ON TOP) IS REQUIRED BETWEEN WATER AND SEWER LINES.  
SCALE: N.T.S.

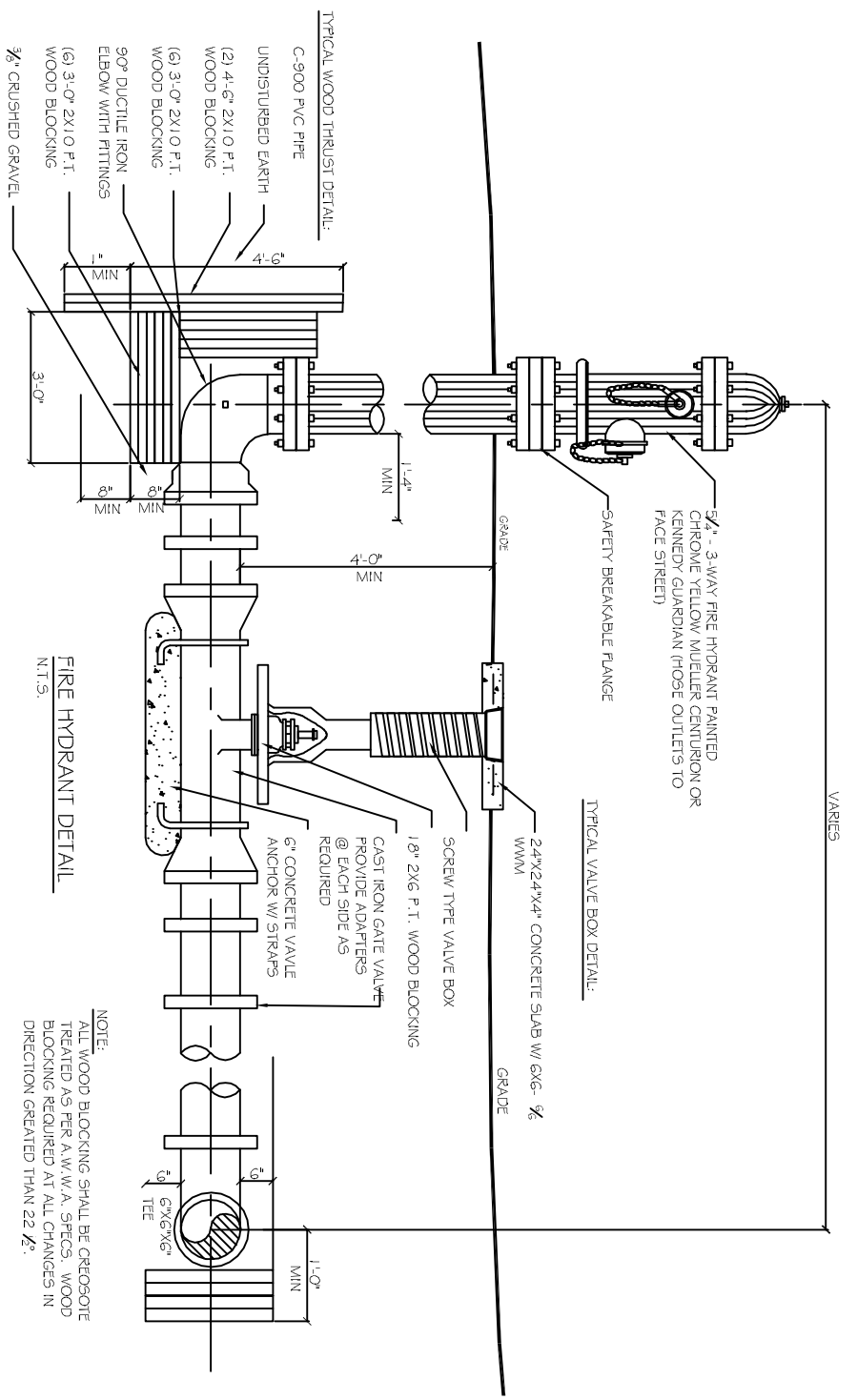

NOTE: ALL WOOD BLOCKING SHALL BE CREOSOTE TREATED AS PER A.W.W.A. SPECS. WOOD BLOCKING REQUIRED AT ALL CHANGES IN DIRECTION GREATER THAN 22 1/2°.

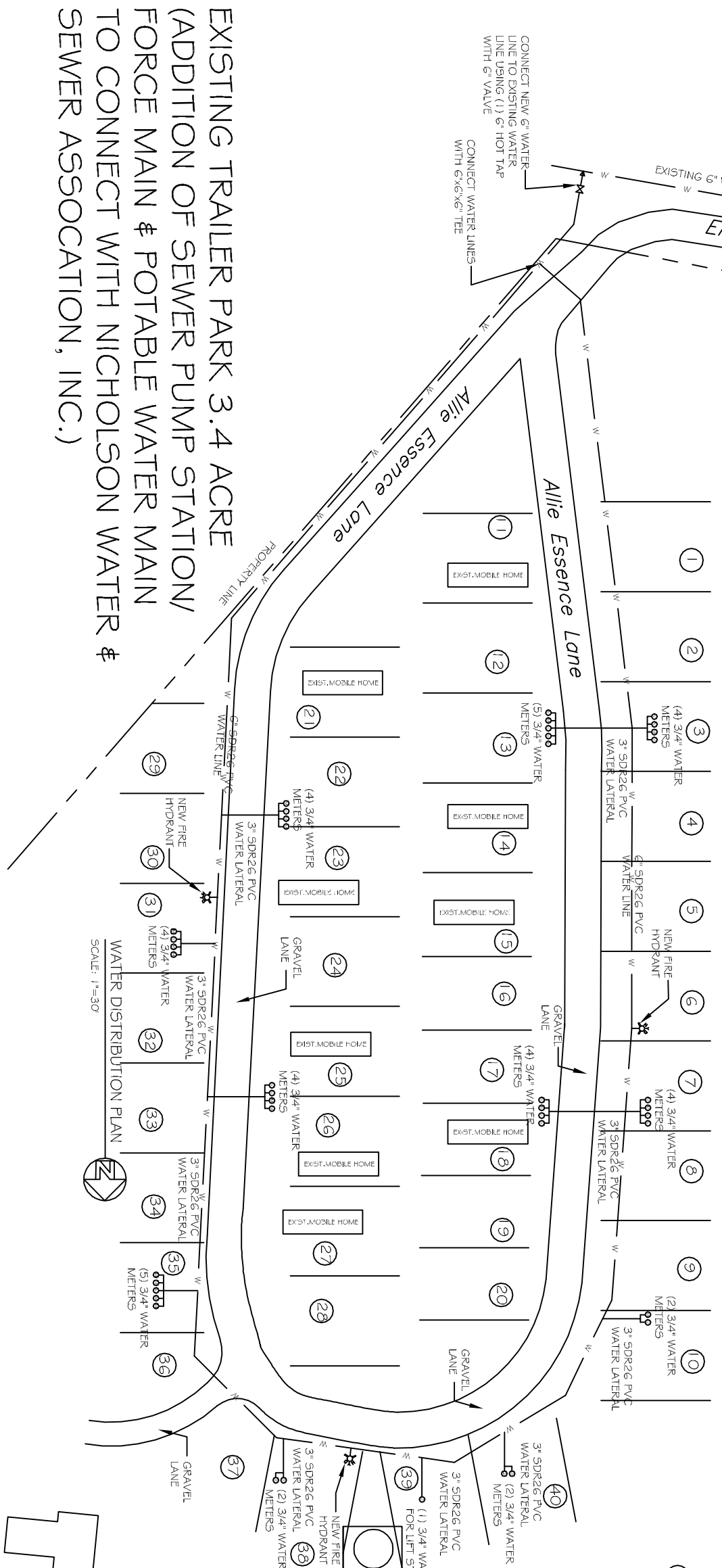

**LEGEND:**  
40 DENOTES TRAILER COUNT

**GENERAL NOTE:**  
1) WATER MAIN SHALL BE DISINFECTED USING A 50MG/L FREE CHLORINE RESIDUAL FOR A CONTACT TIME FOR 24 HOURS.  
2) MICROBIOLOGICAL SAMPLES, FROM THE WATER MAINS SHALL BE COLLECTED BY THE REGISTERED ENGINEER, CERTIFIED OPERATOR OR A REPRESENTATIVE OF THE MISSISSIPPI STATE DEPARTMENT OF HEALTH. THE SAMPLES SHALL BE ANALYZED BY THE MISSISSIPPI STATE DEPARTMENT OF HEALTH OR A LABORATORY CERTIFIED BY THE STATE.  
3) WATER MAIN SHALL BE SEPARATED FROM SEWER MAINS BY 1'-0" WHEN RUNNING PARALLEL (HORIZONTALLY) AND WATER MAIN SHALL BE INSTALLED 1'-0" ABOVE THE SEWER MAIN (VERTICALLY).

EXISTING TRAILER PARK 3.4 ACRE  
(ADDITION OF SEWER PUMP STATION/  
FORCE MAIN & POTABLE WATER MAIN  
TO CONNECT WITH NICHOLSON WATER &  
SEWER ASSOCIATION, INC.)

NO.	DESCRIPTION	DATE

**DREAMLAND MOBILE HOME PARK**  
ALLIE ESSENCE LANE  
NICHOLSON, MISSISSIPPI

JOB No: 2182      DATE: 05-19-2014

DRAWN BY: CKD      CHECKED BY: BM

**DAMMON ENGINEERING, INC.**  
Architects & Engineers

CHIEF ENGINEER: BRIAN MISTICH, P.E.  
CHIEF ARCHITECT: KEVIN KINCHEN

dammonengineering.com  
dammoneng@bellsouth.net  
554 OLD SPANISH TRAIL  
SLIDE, LA 70456  
PHONE: 985-644-5802  
FAX: 985-641-5950