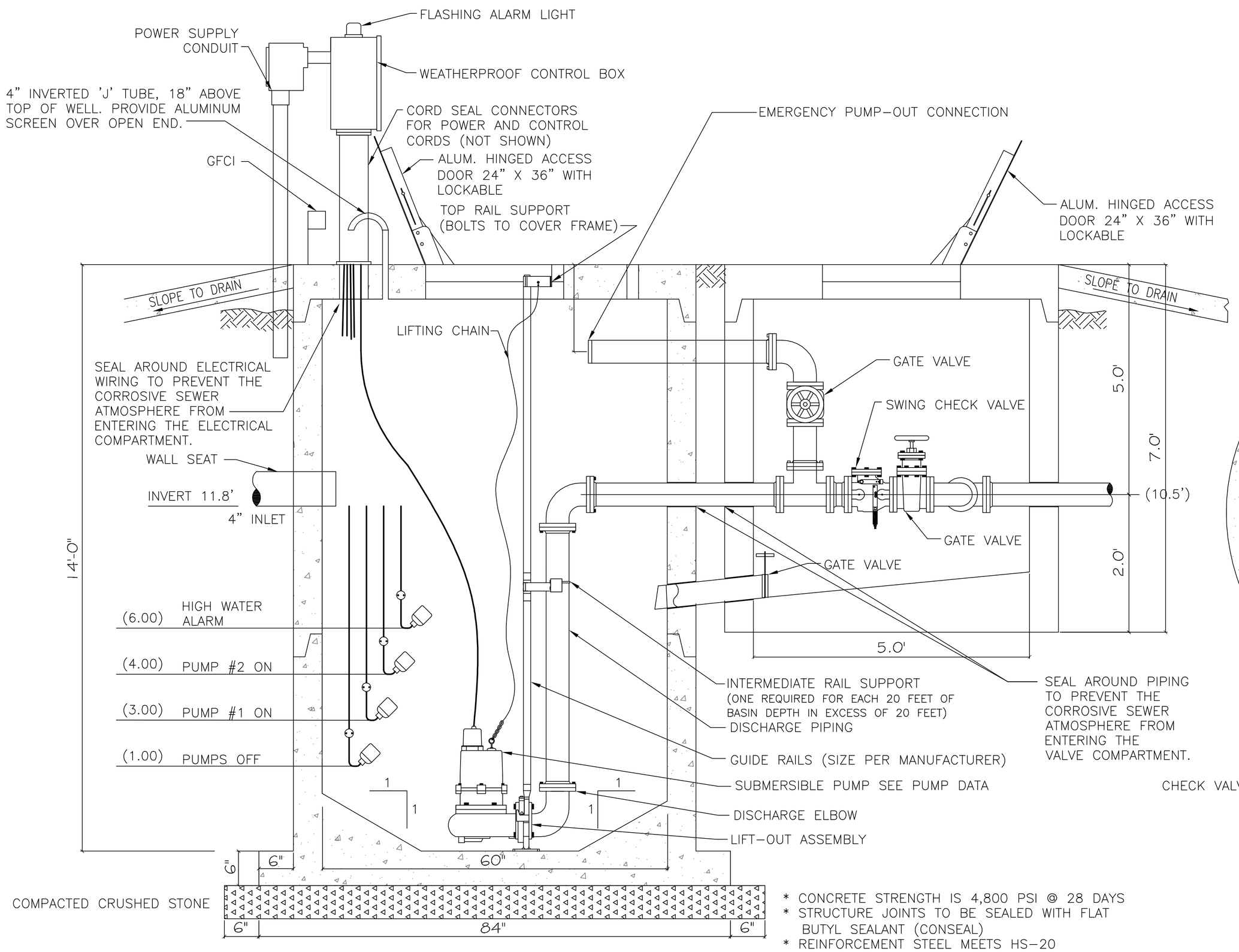


* CONCRETE STRENGTH IS 4,800 PSI @ 28 DAYS
* STRUCTURE JOINTS TO BE SEALED WITH FLAT BUTYL SEALANT (CONSEAL)
* REINFORCEMENT STEEL MEETS HS-20 LOADING REQUIREMENTS

PUMP DATA
DUPLEX GRINDER PUMPS
40 GPM @ 40 TDH
WITH 2 H.P. 3750 R.P.M. MOTORS
ZOELLER 840

DUPLEX LIFT STATION DETAIL

NOT TO SCALE

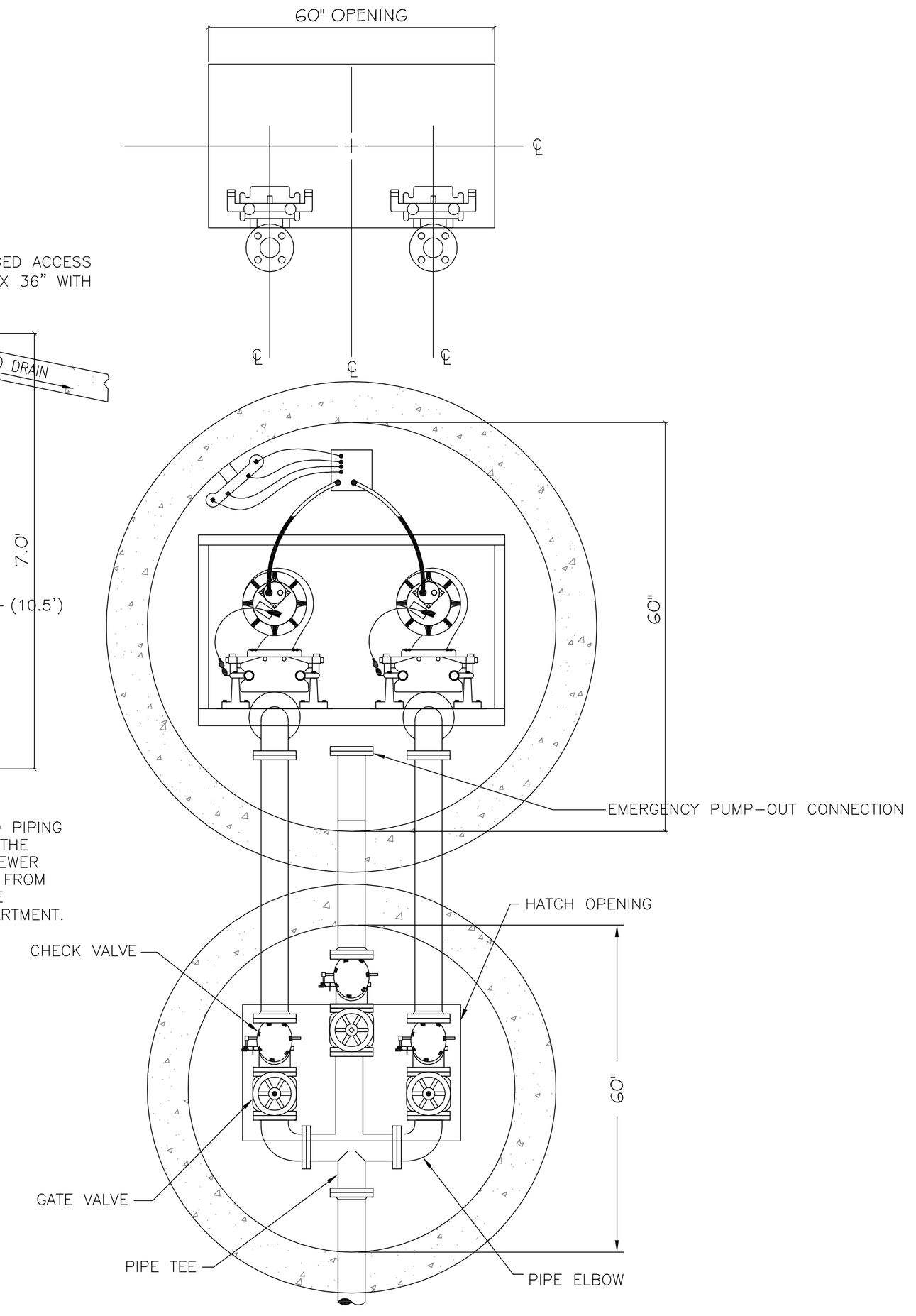


AS-BUILT
07-5-16

DAMMON ENGINEERING, INC.
Architects & Engineers


CHIEF ENGINEER: BRIAN MISTICH, P.E.
CHIEF ARCHITECT: KEVIN KINCHEN
554 OLD SPANISH TRAIL
SLIDELL, LA 70458

dammonengineering.com
dammonengabellsouth.net
PHONE: 985-649-5882
FAX: 985-641-5950



The above drawings and specifications, designs and arrangements represented hereby are and shall remain the property of Dammon Engineering and no part thereof shall be copied, disclosed to others, or used in connection with any work or project other than the specific project for which the drawings and specifications were prepared and developed without written consent of Dammon Engineering. Visual contact with these drawings or specifications shall constitute conclusive evidence of acceptance of these restrictions.


# DREAMLAND MOBILE HOME PARK

ALLIE ESSENCE LANE
NICHOLSON, MISSISSIPPI

| | |
|---|---|
| JOB No: 2182 | DATE: 05-19-2014 |
| DRAWN BY: CKD | CHECKED BY: BM |

REVISIONS

| # | DESCRIPTION | DATE |
|---|---|---|

SEWER LIFT STATION

SHEET No: 03 OF 04

C2A