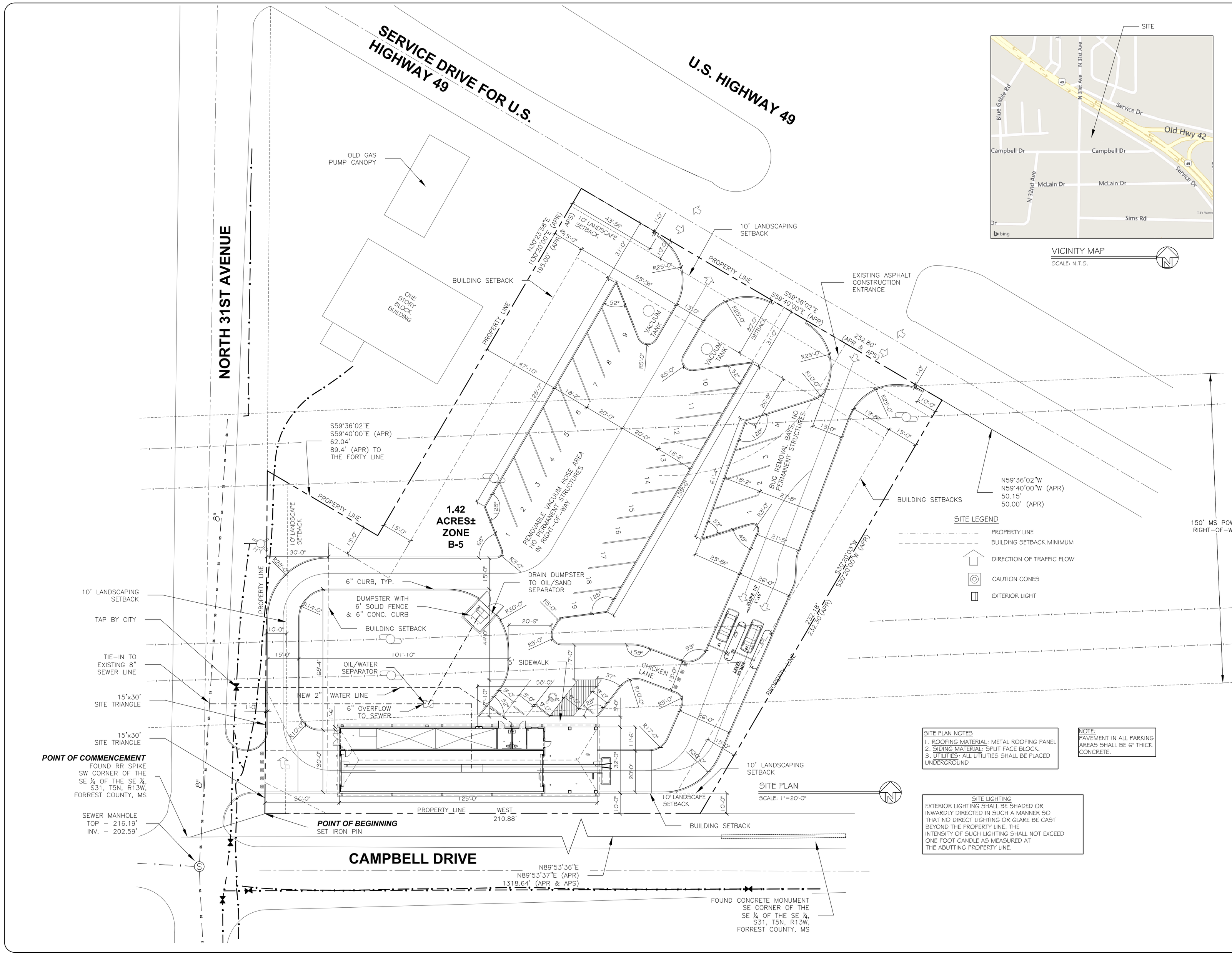

SITE PLAN NOTES
1. ROOFING MATERIAL: METAL ROOFING PANEL
2. SIDING MATERIAL: SPLIT FACE BLOCK.
3. UTILITIES: ALL UTILITIES SHALL BE PLACED UNDERGROUND

NOTE:
PAVEMENT IN ALL PARKING AREAS SHALL BE 6" THICK CONCRETE.

SITE LIGHTING
EXTERIOR LIGHTING SHALL BE SHADED OR INWARDLY DIRECTED IN SUCH A MANNER SO THAT NO DIRECT LIGHTING OR GLARE BE CAST BEYOND THE PROPERTY LINE. THE INTENSITY OF SUCH LIGHTING SHALL NOT EXCEED ONE FOOT CANDLE AS MEASURED AT THE ABUTTING PROPERTY LINE.

DAMMON ENGINEERING, INC.
Architects & Engineers
dammoneng@bellsouth.net
PHONE: 985-649-5832
FAX: 985-641-5950
CHIEF ENGINEER: BRIAN MISTICH, P.E.
5544 HOWARD TRUAL
SLIDELL, LA 70458

RAINFOREST CARWASH #2
6435 U.S. HWY. 49

HATTIESBURG, MISSISSIPPI

JOB No:	2212
DATE:	09-15-2014
DRAWN BY:	CKD
CHECKED BY:	CKD

The above drawings and specifications, designs and arrangements represented thereby are and shall remain the property of the undersigned and shall not be used for other projects, extensions to others on this project, or for additions to this project, except by agreement in writing and appropriate compensation to the undersigned. Visual contact with these drawings and specifications shall constitute conclusive evidence of acceptance of these restrictions.

#	DESCRIPTION	DATE
	REVISIONS	

SITE PLAN

SHEET No: 00 OF 00

C1