

DEMOLITION NOTES

- THE INTENT OF THE DEMOLITION PLANS IS TO SHOW THE GENERAL NATURE OF THE DEMOLITION SCOPE. THE GENERAL CONTRACTOR IS RESPONSIBLE FOR VISITING THE JOB SITE AND VERIFYING THE EXISTING CONDITIONS. THE GENERAL CONTRACTOR SHOULD NOTIFY THE DAMMON ENGINEERING IMMEDIATELY OF ANY DISCREPANCIES.
- CONTRACTOR SHALL COMPLY WITH ALL STANDARD LOCAL, NATIONAL, STATE, AND FEDERAL SAFETY REQUIREMENTS FOR DEMOLITION, ACCORDING TO LOCAL REQUIREMENTS.
- EXISTING UTILITIES TO REMAIN IN SERVICE AND SHALL BE PROTECTED AGAINST DAMAGE DURING DEMOLITION OPERATIONS.
- SCHEDULE ALL SERVICES SHUT-DOWN(S) WITH THE OWNER. NOTIFY OF A MINIMUM ON 1 WEEK AND ADDITIONALLY ONE (1) HOUR PRIOR TO SHUT-DOWNS.
- UPON COMPLETION, CLEAN THE ENTIRE AREA OF DEMOLITION TO A TIDY, UNIFORM CONDITION REMOVING ALL DEBRIS, DUST, PARTITIONS, AND TRASH. REMOVE ALL EXISTING UTILITIES AND SERVICES. CLEAN ALL AREAS IMPACTED BY THE DEMOLITION. INTERIORS SHALL BE NOTIFIED TO ADJACENT OCCUPIED AREAS AND AREAS NOT WITHIN THE SCOPE OF WORK.

DEMO KEYNOTES

MK	DESCRIPTION
1	REMOVE EXISTING BRICK WALL AND REPAIR CONCRETE PAD.
2	REMOVE EXISTING BRICK WALL.
3	REMOVE EXISTING BRICK WALL. THIS IS A SAVED FIRE WALL. AFTER THE BRICK WALL IS REMOVED, THE EXISTING WALL SHALL REMAIN ATTACHED TO IT THAT SHALL REMAIN PROTECT THIS OPENING WHILE UNDER CONSTRUCTION. NOTIFY WILLIAMS TIRE ONE WEEK PRIOR TO REMOVAL OF THE BRICK WALL.
4	REMOVE CONCRETE WHERE NEW BUILDING FOOT PRINT WILL BE REMOVE ANY AND ALL BAD SOIL AND REPLACE WITH A4 SELECT.
5	SAVE GUT EXISTING FOOTING TO ALLOW NEW FOOTING FOR NEW BUILDING.
6	159 SQ. FT. CINDER BLOCK STORAGE BUILDING.
7	ADD ONTO EXISTING GUTTER.
8	ATTACHE EXISTING GUTTER TO NEW CINDER BLOCK WALL AT SAME HEIGHT.
9	INSTALL NEW GUTTER AND DOWN SPOUT.
10	CONCRETE RAMP/SLOPE 1:12
11	CONNECT NEW POWER TO EXISTING 125 AMP PANEL INSIDE REAR WALL.

GENERAL NOTES

- THE INTENT OF THE DEMOLITION PLANS IS TO SHOW THE GENERAL NATURE OF THE DEMOLITION SCOPE. THE GENERAL CONTRACTOR IS RESPONSIBLE FOR VISITING THE JOB SITE AND VERIFYING THE EXISTING CONDITIONS. THE GENERAL CONTRACTOR SHOULD NOTIFY THE DAMMON ENGINEERING IMMEDIATELY OF ANY DISCREPANCIES.
- CONTRACTOR SHALL COMPLY WITH ALL STANDARD LOCAL, NATIONAL, STATE, AND FEDERAL SAFETY REQUIREMENTS FOR DEMOLITION, ACCORDING TO LOCAL REQUIREMENTS.
- EXISTING UTILITIES TO REMAIN IN SERVICE AND SHALL BE PROTECTED AGAINST DAMAGE DURING DEMOLITION OPERATIONS.
- SCHEDULE ALL SERVICES SHUT-DOWN(S) WITH THE OWNER. NOTIFY OF A MINIMUM ON 1 WEEK AND ADDITIONALLY ONE (1) HOUR PRIOR TO SHUT-DOWNS.
- UPON COMPLETION, CLEAN THE ENTIRE AREA OF DEMOLITION TO A TIDY, UNIFORM CONDITION REMOVING ALL DEBRIS, DUST, PARTITIONS, AND TRASH. REMOVE ALL EXISTING UTILITIES AND SERVICES. CLEAN ALL AREAS IMPACTED BY THE DEMOLITION. INTERIORS SHALL BE NOTIFIED TO ADJACENT OCCUPIED AREAS AND AREAS NOT WITHIN THE SCOPE OF WORK.

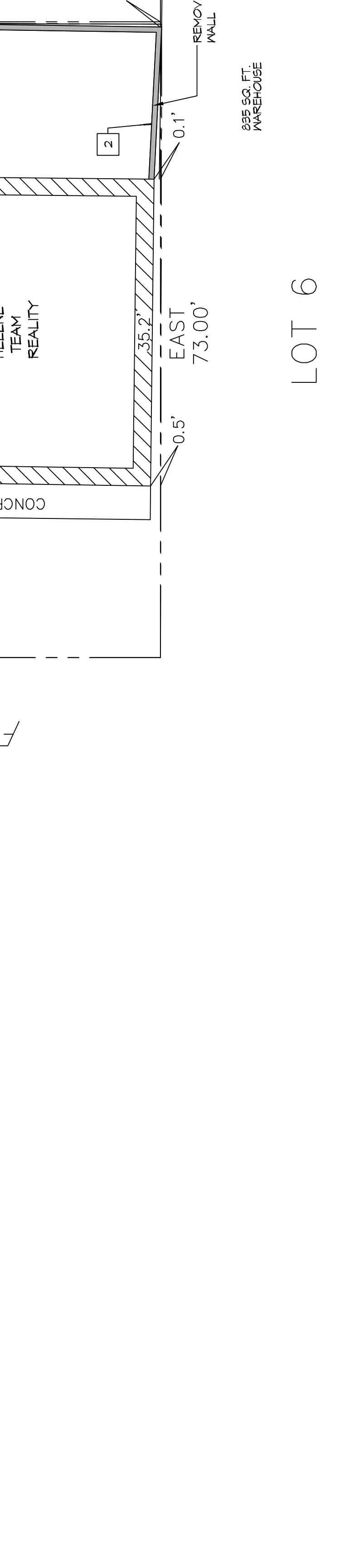

1 EXISTING SITE PLAN
SCALE: 1/8"=1'-0"

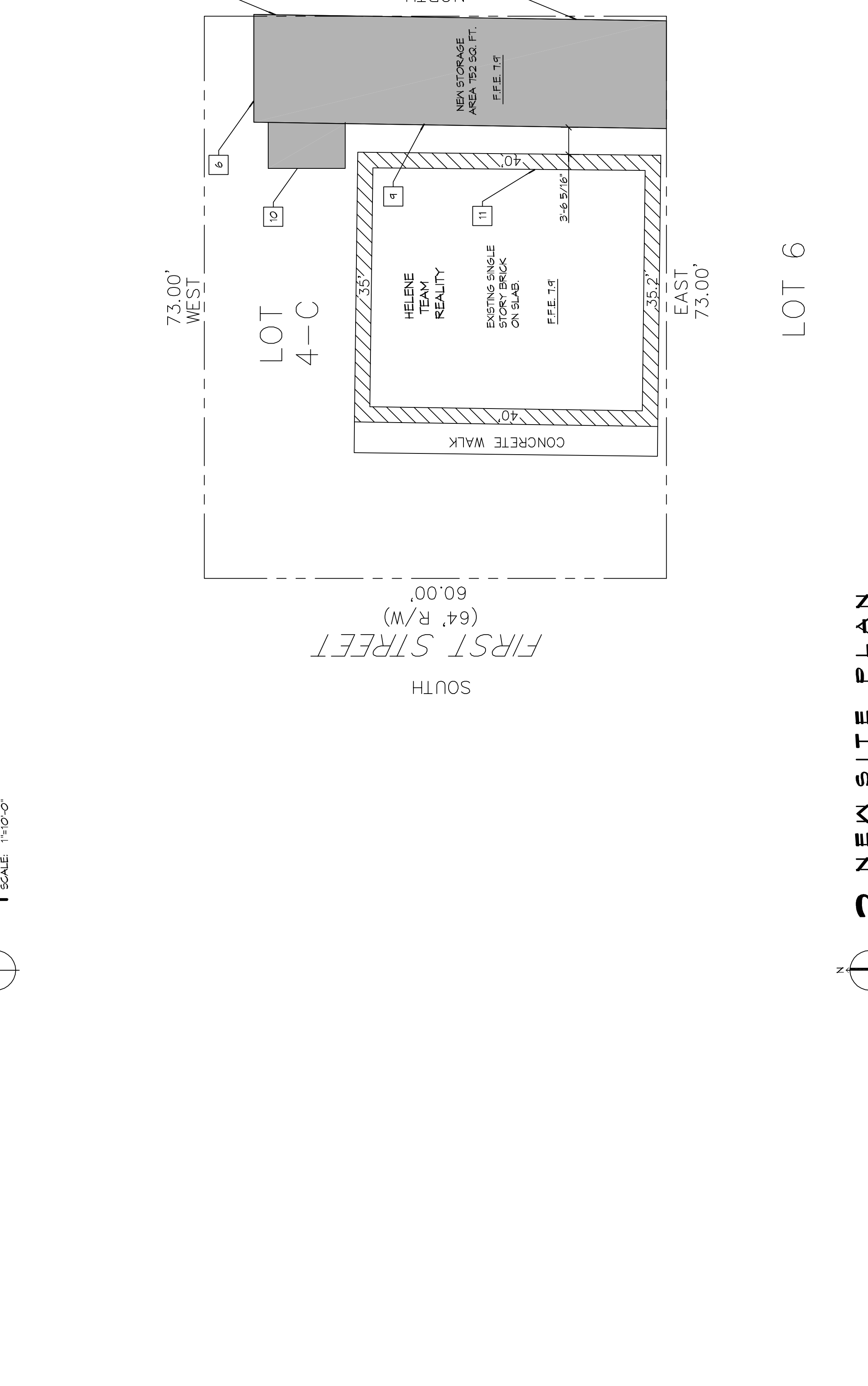

2 NEW SITE PLAN
SCALE: 1/8"=1'-0"