

2 RIGHT SIDE ELEVATION
SCALE: 1/8"=1'-0"

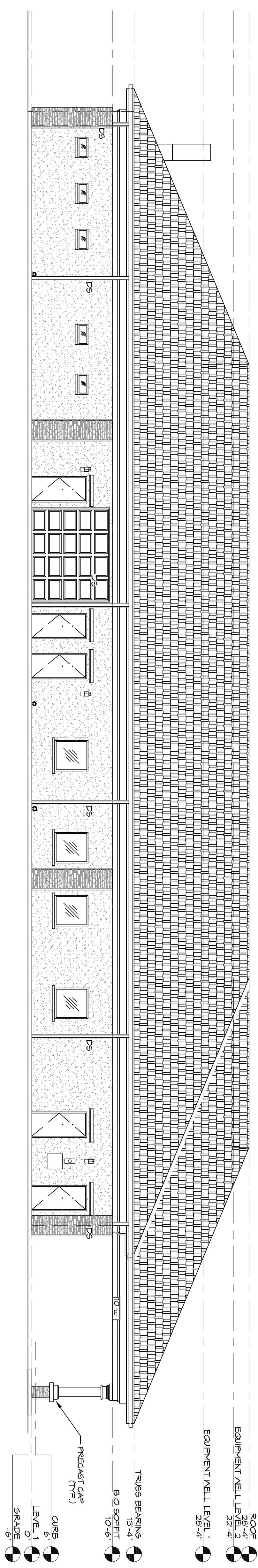

1 REAR ELEVATION
SCALE: 1/8"=1'-0"

GENERAL NOTES

- 1. ALL STUCCO SURFACES TO BE SAND FINISH.
- 2. MAIN FIELD COLOR TO BE EP1.
- 3. ALL STUCCO SOFFITS TO HAVE SAND FINISH.
- 4. ALL 2X FASCIAS AND HARDIE BOARD FASCIAS TO BE PAINTED (EP2).
- 5. ALL DRIP EDGES & FLASHINGS, MISG. METAL TRIM & RAIN HOODS TO BE KAYNAR 500 FINISH.
- 6. ALL GUTTERS & DOWNSPOUTS TO BE PRE-FINISHED KAYNAR 500 FINISH CUSTOM COLOR EP2.
- 7. SEE ALSO FOR DOOR & WINDOW FINISHES & COLORS.

	EP1-CEMENTITIOUS FINISH-STUCCO / SAND TEXTURE
	EP2-CEMENTITIOUS FINISH-STUCCO / SAND TEXTURE
	STACKED STONE
	DIMENSIONAL SHINGLE

NOTE:

ROOF LEVEL 1 28'-4"
 EQUIPMENT WELL LEVEL 2 22'-2"
 EQUIPMENT WELL LEVEL 1 28'-4"
 TRUSS BEARING 15'-4"
 B.O. SOFFIT 10'-0"
 PRECAST CAP (TYP)
 CURB 6"
 LEVEL 0 GRADE 0'-0"

B.O. SOFFIT 28'-4"
 ENTRY GABLE 22'-5"
 COVER DRIVE TRUSS BEARING 15'-4"
 B.O. SOFFIT 10'-0"
 STUCCO TRUSS COLUMN HEAD PRECAST CAP (TYP)
 LEVEL 1 GRADE 0'-0"

#	DESCRIPTION	DATE

DAMMON
ENGINEERING, INC.
LOUISIANA & MISSISSIPPI

Chief Engineer: Brian Mistich, PE
 554 Old Spanish Trail
 Stidell, LA 70458

www.dammonengineering.com
 info@dammonengineering.com
 PH: 985.649.5832

L A M M O N
 E N G I N E E R I N G
 2001 GAUSE BLVD E
 SLIDELL, LA 70461
 JOB No: 2360 DATE: 04-14-2018
 DRAWN BY: JAG/MV CHECKED BY: KD

SHEET TITLE:
 REAR AND RIGHT SIDE
 ELEVATIONS
 DRAWING NUMBER:
A202
 SHEET NO: 6 OF 8