

EMERALD COAST FUNERAL HOME

161 RACETRACK ROAD NW
FORT WALTON BEACH, FLORIDA 32547



November 21, 2014

HARTMANN
architecture inc.

5706 S. MacDill Ave. /Ste. A
Tampa, Florida 33611
813.251.2190
AA26000662

Project Name

EMERALD COAST
FUNERAL HOME
161 RACETRACK ROAD NW
FORT WALTON BEACH, FL 32547

Sheet Title

COVER

Revisions

△
△
△
△
△

State Registration

Richard Hartmann AIA, LEED AP
AR009622

To the best of the knowledge of the architects & engineers, said plans and specifications comply with the applicable building codes and minimum fire safety standards.

Project Number

14025

Drawn By

AP

Checked By

RH

Scale

AS NOTED

Issue Date

11.21.14

Sheet Number

A000

ABBREVIATIONS

A	AB ANCHOR BOLT ABV ABOVE ACT ACOUSTICAL CEILING TILE ADJ ADJUSTABLE AFF ABOVE FINISHED FLOOR AHU AIR HANDLING UNIT ALT ALTERNATE ALUM ALUMINUM APPROX APPROXIMATE ARCH ARCHITECTURE (URAL) AUX AUXILIARY AVG AVERAGE	K	KIT KITCHEN KO KNOCKOUT KPL KICK PLATE
B	BFF BELOW FINISHED FLOOR BIT/BITUM BITUMINOUS BLD BOLLARD BLDG BUILDING BLKG BLOCKING BLW BELOW BM BEAM / BENCHMARK BRCK BRICK BRD BOARD BTM BOTTOM BTW BETWEEN BUR BUILT-UP ROOF	L	LAM LAMINATED LAV LAVATORY LB POUND LBL LABEL LF LINEAR FOOT/FEET LH LEFT HAND LHR LEFT HAND REVERSE LL LIVE LOAD LLWT LIGHTWEIGHT
C	CAB CABINET CB CATCH BASIN/COVE BASE CEM CEMENT CER CERAMIC CG CORNER GUARD CJ CONTROL JOINT CL CENTER LINE CLG CEILING CLR CLEAR CM CROWN MOULDING COM CONCRETE MASONRY UNIT COL COLUMN CONC CONCRETE CONN CONNECTION CONT CONTINUOUS CONTR CONTRACTOR CONST CONSTRUCTION CPT CARPET CR CHAIR RAIL CT CERAMIC TILE	M	MAS MASONRY MAT MATERIAL MAX MAXIMUM MCJ MASONRY CONTROL JOINT MECH MECHANICAL MTL METAL MFR MANUFACTURER MIN MINIMUM MISC MISCELLANEOUS MLD MOLDING MO MASONRY OPENING MODF MODIFIED MR MOISTURE RESISTANT MTD MOUNT(ED) MTG MOUNTING MULL MULLION MW MILLWORK
D	DEMO DEMOLITION DEPT DEPARTMENT DTL DETAIL DF DRINKING FOUNTAIN DIA DIAMETER DIM DIMENSION DISP DISPENSER DISTR DISTRIBUTION DIV DIVISION DN DOWN DS DOWNSPOUT DWG DRAWING DBL DOUBLE DW DISHWASHER	N	NA NOT APPLICABLE NIC NOT IN CONTRACT NO NUMBER NOM NOMINAL NRC NOISE REDUCTION COEFFICIENT NTS NOT TO SCALE
E	EA EACH EJ EXPANSION JOINT ELEV ELEVATION EMER EMERGENCY ENCL ENCLOSURE EQ EQUIPMENT EWC ELECTRIC WATER COOLER EWH ELECTRIC WATER HEATER EXP EXPOSED/EXPANSION EXTG EXISTING EXIST EXISTING EXT EXTERIOR	O	OA OVERALL ON CENTER OC OUTSIDE DIAMETER OH OVERHEAD OPP HAND OPPOSITE HAND OPNG OPENING OPP OPPOSITE
F	FA FIRE ALARM FC FILE CABINET FD FLOOR DRAIN FDN FOUNDATION FE FIRE EXTINGUISHER FEC FIRE EXTINGUISHER CABINET FF FINISHED FLOOR FG FLOAT GLASS FIN FINISH(ED) FIXT FIXTURE FLR FLOOR FLUOR FLUORESCENT FO FINISHED OPENING FP FIREPROOF(ING) FRM FRAME FS FLOOR SINK FT FEET/FOOT FTG FOOTING FUT FUTURE	P	PL PROPERTY LINE PLAM PLASTIC LAMINATE PLYWD PLYWOOD PNL PANEL PNT PAINT PRF REFRIGERATION PSI POUNDS PER SQUARE INCH PT POINT PVC POLYVINYLCHLORIDE
G	GA GAGE/GAUGE GALV GALVANIZED GB GRAB BAR GC GENERAL CONTRACTOR GWB GYPSUM WALLBOARD GYP GYPSUM	Q	QT QUARRY TILE QTY QUANTITY
H	HC HANDICAP HD/HWDWE HARDWARE HT HEIGHT HM HOLLOW METAL HORIZ HORIZONTAL HVAC HEATING, VENTILATING AND AIR CONDITIONING HW HOT WATER	R	RAD RADIUS REF REFERENCE REFR REFRIGERATION REIN REINFORCE(D) (ING) REQD REQUIRED RES RESILIENT REV REVISION RH RIGHT HAND RHR RIGHT HAND REVERSE RO ROUGH OPENING RM ROOM RTD RATED RTU ROOF TOP UNIT
I	ID INSIDE DIAMETER/DIMENSION INCL INCLUDE(D) (ING) INFO INFORMATION INSUL INSULATION INT INTERIOR INV INVERT	S	SB STEEL BOLLARD SC SOLID CORE SCHED SCHEDULE(D) SCJ SAW CUT JOINT SECT SECTION SERV SERVICE SF SQUARE FOOT/FEET SHEET SHEET SIM SIMILAR SPEC SPECIFICATION SQ SITE LIGHT POLE SQUARE SQUARE SS STAINLESS STEEL STC SOUND TRANSMISSION CLASS STANDARD STD STEEL STL STORAGE STR STRUCTURAL/STRUCTURE SUSP SUSPENDED
J	JAN JANITOR JB JUNCTION BOX JST JOIST JT JOINT	T	TEL TELEPHONE TEMP TEMPERATURE TOJ TOoled JOINT TOJ TOP OF JOIST TOS TOP OF SLAB TYP TYPICAL
K	KIT KITCHEN KO KNOCKOUT KPL KICK PLATE	U	U UNDERCUT UL UNDERWRITER'S LABORATORY UON UNLESS OTHERWISE NOTED UTIL UTILITY
L	LAM LAMINATED LAV LAVATORY LB POUND LBL LABEL LF LINEAR FOOT/FEET LH LEFT HAND LHR LEFT HAND REVERSE LL LIVE LOAD LLWT LIGHTWEIGHT	V	VCT VINYL COMPOSITION TILE VERT VERTICAL VEST VESTIBULE VIF VERIFY IN FIELD VT VINYL TILE VTR VENT THROUGH ROOF
M	MAS MASONRY MAT MATERIAL MAX MAXIMUM MCJ MASONRY CONTROL JOINT MECH MECHANICAL MTL METAL MFR MANUFACTURER MIN MINIMUM MISC MISCELLANEOUS MLD MOLDING MO MASONRY OPENING MODF MODIFIED MR MOISTURE RESISTANT MTD MOUNT(ED) MTG MOUNTING MULL MULLION MW MILLWORK	W	WH WALL HYDRANT WC WATER CLOSET WD WOOD WO WITHOUT WP WATERPROOF WWM WELDED WIRE MESH

SYMBOLS

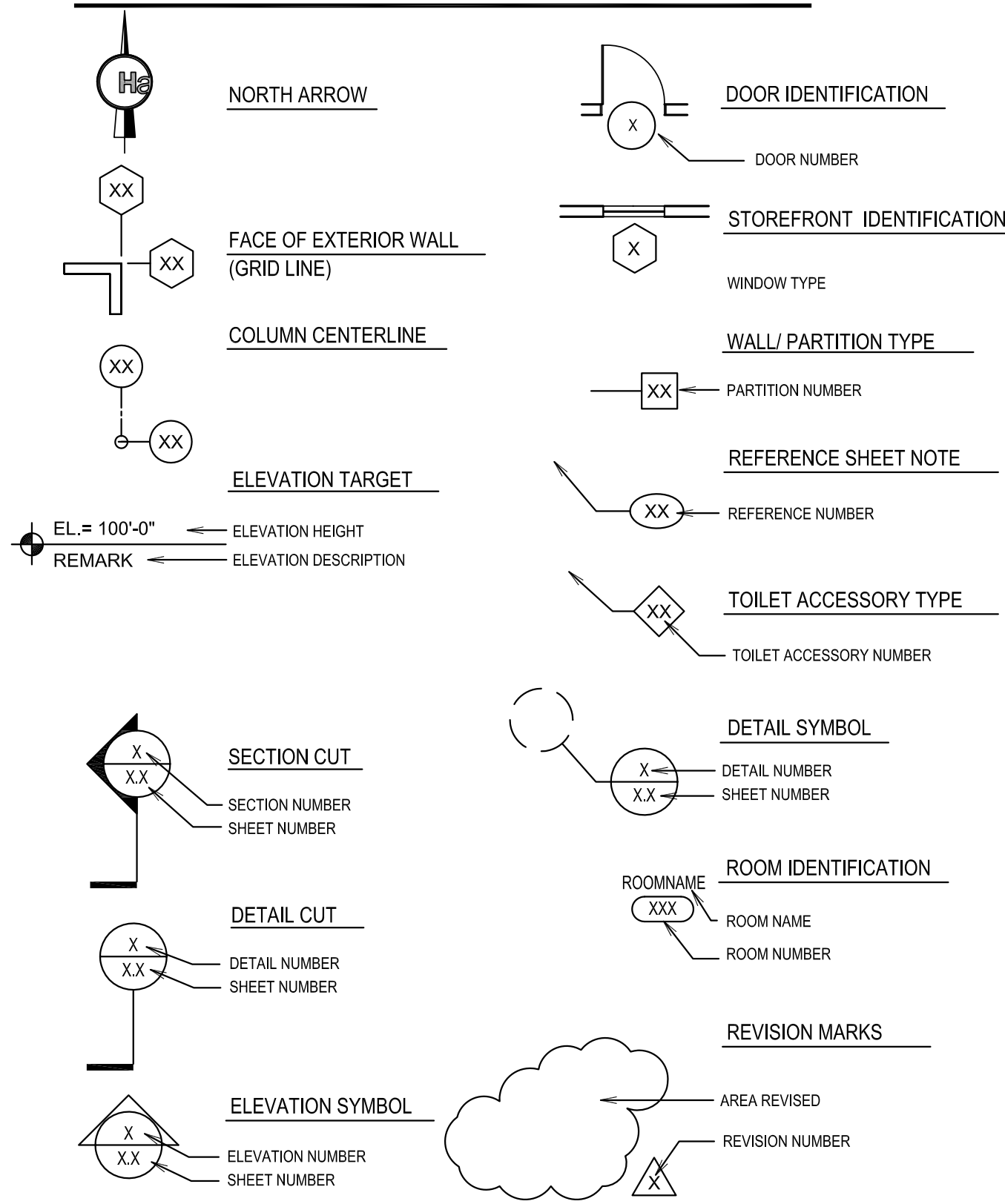

CONTRACTOR RESPONSIBILITY

GENERAL CONTRACTOR'S RESPONSIBILITY

- THE PURPOSE OF THE ARCHITECTURAL PLANS IS TO DEFINE SCOPE OF WORK, GENERAL CHARACTER OF WORK AND MATERIALS. THE ARCHITECT HAS RETAINED STRUCTURAL, MECHANICAL, ELECTRICAL AND PLUMBING CONSULTANTS WHO HAVE PROVIDED DRAWINGS INCLUDED IN THIS SET. IT IS THE GENERAL CONTRACTOR'S RESPONSIBILITY TO CONCEIVE OF THE PROJECT IN THREE DIMENSIONS AND DEVISE MEANS AND METHODS OF CONSTRUCTION. THE GENERAL CONTRACTOR MUST SEEK OUT CONFLICTS AND DEVISE ALTERNATES TO ALLOW FOR CONSTRUCTION. THE ARCHITECT MUST APPROVE SUCH ALTERNATES PRIOR TO IMPLEMENTATION. SUCH ADJUSTMENTS SHALL BE AT NO ADDITIONAL COST TO THE OWNER.
- THE STRUCTURAL DRAWINGS DESCRIBE THE SYSTEM TO WITHSTAND NATURAL FORCES. IT IS THE GENERAL CONTRACTOR'S RESPONSIBILITY TO COMPARE THE ARCHITECTURAL AND STRUCTURAL DRAWINGS AND REPORT CONFLICTS TO THE ARCHITECT. TO FULFILL THE DESIGN CONCEPT, IT MAY BE NECESSARY TO PROVIDE ITEMS NOT EXPRESSLY SHOWN OR CALLED FOR BUT WHICH ARE NEVER THE LESS REQUIRED. IT MAY BE NECESSARY TO EXTEND STRUCTURE TO ALLOW FOR ARCHITECTURAL DETAILING. SUCH ITEMS AND ADJUSTMENTS SHALL BE AT NO ADDITIONAL COST TO THE OWNER.
- THE MECHANICAL, ELECTRICAL AND PLUMBING DRAWINGS ARE SCHEMATIC IN NATURE. THEY MAY NOT ACCURATELY SHOW LOCATIONS OF VARIOUS DEVICES AND ITEMS. IT IS THE GENERAL CONTRACTOR'S RESPONSIBILITY TO COORDINATE THE VARIOUS TRADES AND LOCATE THE VARIOUS ITEMS AS REQUIRED TO ALLOW FOR PROPER FUNCTION. ADJUSTMENTS MAY BE REQUIRED TO "FIT" VARIOUS ITEMS INTO A GIVEN SPACE. SOME DEVICES AND ITEMS MAY REQUIRE ADDITIONAL BLOCKING AND SUPPORT NOT SHOWN ON THE DRAWINGS. THE GENERAL CONTRACTOR SHALL COMPARE ALL DEVICE REQUIREMENTS WITH DEVISE PROVISIONS AND REPORT DISCREPANCIES TO THE ARCHITECT. THE CONTRACTOR SHALL PROVIDE PROPER SUPPORT (STRUCTURAL, POWER, WATER, ETC.) FOR ALL DEVICES AND ITEMS SHOWN ON DRAWINGS AT NO ADDITIONAL COST TO OWNER.
- THE GENERAL CONTRACTOR AGREES TO DELIVER THE CONSTRUCTION WITH PROPER AND PROFESSIONAL FIT AND FINISH. ALL SYSTEMS FUNCTIONING PROPERLY AND 100% WEATHER TIGHT FOR A PERIOD OF ONE YEAR: HE WILL REPAIR ANY FIT AND FINISH ITEM REQUIRING ATTENTION DUE TO NORMAL SETTLEMENT OF THE BUILDING, POOR WORKMANSHIP OR DEFECTIVE PRODUCTS. HE WILL REPAIR ALL WEATHER TIGHTNESS ISSUES NOT DUE TO ABUSE OR WINDSTORM IN EXCESS OF THE WIND LOADING REQUIREMENT. HE WILL REPAIR OR REPLACE ANY SYSTEM NOT FUNCTIONING PROPERLY.
- IT IS THE GENERAL CONTRACTOR'S RESPONSIBILITY TO COORDINATE ALL WORK BETWEEN THE VARIOUS BUILDING AND SITE CONTRACTORS. THE GENERAL CONTRACTOR WILL SEE TO IT THAT ALL FINAL CONNECTIONS ARE MADE. ANY EXTRA COSTS INCURRED DUE TO LACK OF FINAL CONNECTION COORDINATION WILL NOT BE PASSED TO THE OWNER.
- THE OWNER WILL RETAIN A COMPANY TO PROVIDE MATERIAL TESTING AND INSPECTIONS. ALTHOUGH MOST OF THE TESTING REQUIRED BY THESE DOCUMENTS WILL BE PROVIDED BY SAID COMPANY, SOME TESTING AND OR INSPECTIONS WILL BE PROVIDED BY THE GENERAL CONTRACTOR. THE GENERAL CONTRACTOR IS TO OBTAIN A SCOPE-OF-WORK FROM THE OWNER RETAINED COMPANY AND PROVIDE ALL TESTING NOT INCLUDED IN SCOPE-OF-WORK AND WHICH ARE REQUIRED BY THESE DOCUMENTS, UTILITY COMPANIES, AUTHORITY HAVING JURISDICTION OR GOOD CONSTRUCTION PRACTICE. GENERAL CONTRACTOR WILL PROVIDE NOTICE IN WRITING (ACKNOWLEDGED EMAIL IS ACCEPTABLE) 5 WORKING DAYS PRIOR TO THE DAY THE PROJECT IS READY FOR OWNER PROVIDED TESTING.
- OWNER'S VENDORS TO PROVIDE SECURITY ALARM, IT, PHONE/MUSIC SYSTEM, CHAPEL PEWS & FURNISHINGS. IT IS THE GENERAL CONTRACTOR'S RESPONSIBILITY TO PROVIDE:
 - MISCELLANEOUS STRUCTURE AND BLOCKING FOR VENDOR INSTALLED EQUIPMENT.
 - GENERAL CONTRACTOR TO OBTAIN CUT SHEETS FOR ALL OWNER SUPPLIED EQUIPMENT. THEN MEET AND COORDINATE WITH ALL OWNER'S VENDORS WITH REGARD TO SCHEDULE AND SUPPORT. GENERAL CONTRACTOR TO ENSURE THAT ALL EQUIPMENT HAS ALL NECESSARY UTILITY SUPPORT AND IS RESPONSIBLE FOR ALL FINAL CONNECTIONS.

EMERALD COAST FUNERAL HOME

161 RACETRACK ROAD NW FORT WALTON BEACH, FLORIDA 32547



VICINITY MAP

PROJECT DESCRIPTION

THIS PROJECT INVOLVES THE CONSTRUCTION OF A ONE-STORY FUNERAL HOME OF 14,230 SF OF CONDITIONED SPACE, PLUS 3,256 SF OF COVERED AREAS, CONSISTING OF THE PORTE COCHERE, FRONT COVERED ENTRY DRIVE AND COURTYARD LOCATED IN FORT WALTON BEACH, FLORIDA. THE SCOPE OF THIS PROJECT INVOLVES THE CONSTRUCTION OF EXTERIOR CMU BEARING WALLS, INTERIOR BEARING STEEL FRAMING SYSTEM & NON-BEARING METAL STUD PARTITIONS, DOORS, WINDOWS, PRE-ENGINEERED WOOD ROOF TRUSSES, STEEL BAR JOISTS, MECHANICAL, PLUMBING, LIGHTING, POWER AND FIRE SPRINKLER, FIRE ALARM SYSTEM AND ASSOCIATED SITE WORK.

PROJECT DIRECTORY

CLIENT

CARRIAGE FUNERAL HOLDINGS, INC.
3040 POST OAK BLVD. SUITE 300
HOUSTON, TX 77056
CONTACT: DENNIS SMITH

ARCHITECT

HARTMANN architecture, inc.
5706 S. MACDILL AVE. / SUITE A
TAMPA, FLORIDA 33611
CONTACT: RICHARD HARTMANN, AIA
813-251-2190 (PHONE)
EMAIL: richard@hartmannarchitecture.com

INTERIOR CONSULTANT

IMPRESA UNLIMITED, INC.
JOYCE MCDANIEL

STRUCTURAL ENGINEER

CENTER FOR INNOVATIVE STRUCTURES
5706 MACDILL AVE.
TAMPA, FLORIDA 33611
CONTACT: VAN GLADFELTER, P.E.
813-835-5311 (PHONE)

ELECTRICAL ENGINEER

CHEHAYEB & ASSOCIATES, INC.
3702 AZEEL STREET
TAMPA, FLORIDA 33609
CONTACT: SOUHEIL CHEHAYEB
813-876-1415 (PHONE)
813-876-0913 (FAX)

MECH. & PLUMB. ENGINEER

STEPANEK-LEWIS & ASSOCIATES
2257 TRULOVE OAKS WAY, SUITE 103
WESLEY CHAPEL, FL 33544

CONTACT: MATT LEWIS

813-991-1248 (PHONE)
813-991-5566 (FAX)

CIVIL ENGINEER

CEI - CHOCTAW ENGINEERING, INC.
112 TRUXTON AVE.
SUITE A
FORT WALTON BEACH, FL 32547
CONTACT: MARK SINER, P.E.
850-862-6611 (PHONE)

AUTHORITY HAVING JURISDICTION

OKALOOSA COUNTY, FLORIDA
DEPARTMENT OF GROWTH MANAGEMENT
850-689-6080

SHEET INDEX

NO.	TITLE
A000	COVER
A005	INDEX/ VICINITY MAP/ MISC. INFORMATION

CIVIL

1 OF 8	COVER/INDEX
2 OF 8	DEMOLITION PLAN
3 OF 8	SITE & UTILITY PLAN
4 OF 8	GRADING PLAN
5 OF 8	DRAINAGE & LANDSCAPING PLAN
6 OF 8	WATER AND SANITARY DETAIL
7 OF 8	PAVEMENT JOINT LAYOUT
7 OF 8	SPECIFICATIONS (1 OF 2)
8 OF 8	SPECIFICATIONS (2 OF 2)

ARCHITECTURAL

A010	CODE ANALYSIS / LIFE SAFETY PLAN
A020	SITE PLAN
A100	REFERENCE FLOOR PLAN
A101	ATTIC STORAGE FLOOR PLAN & WALL TYPES
A102	DIMENSION FLOOR PLAN
A103	SLAB COORDINATION PLAN
A110	REFLECTED CEILING PLAN
A150	ROOF PLAN
A200	EXTERIOR ELEVATIONS
A300	BUILDING SECTIONS
A301	BUILDING SECTIONS
A310	WALL SECTIONS
A311	WALL SECTIONS
A312	WALL SECTIONS
A313	ROOF DETAILS
A400	ENLARGED TOILET PLANS & ELEVATIONS
A401	MILLWORK PLANS & ELEVATIONS
A402	MILLWORK PLANS & ELEVATIONS
A403	RECEPTION DESK MILLWORK DETAILS
A405	MILLWORK SECTIONS
A450	FLOOR FINISH PLAN
A451	WALL FINISH PLAN
A455	FURNITURE PLAN
A460	FINISH SCHEDULE
A461	ROOM FINISH SCHEDULE
A500	DOOR SCHEDULE, WINDOW TYPES & DETAILS
A501	DOOR HEAD & JAMB DETAILS
A502	DOOR HEAD & JAMB DETAILS
A503	DOOR TRANSITIONS / MISC. DETAILS

STRUCTURAL

S1.1	FOUNDATION PLAN
S1.2	PLAN NOTES & SCHEDULES
S2.1	STEEL FRAMING PLAN
S2.2	ROOF FRAMING PLAN
S3.1	WALL SECTIONS
S3.2	WALL SECTIONS
S3.3	WALL SECTIONS
S3.4	WALL SECTIONS
S3.5	WALL SECTIONS
S3.6	WALL SECTIONS
S3.7	WALL SECTIONS
S4.1	DETAILS
S5.1	GENERAL NOTES

MECHANICAL

M101	MECHANICAL CEILING PLAN
M102	MECHANICAL ROOF PLAN
M201	MECHANICAL SCHEDULES
M301	MECHANICAL DETAILS & SPECIFICATIONS
M401	MECHANICAL DETAILS

PLUMBING

P101	PLUMBING PLANS & SPECS
P102	ENLARGED SANITARY FLOOR PLAN
P103	ENLARGED WATER FLOOR PLAN
P104	PLUMBING ROOF PLAN
P201	ISOMETRIC RISERS
P301	PLUMBING SCHEDULES & SPECS
P401	PLUMBING DETAILS

FIRE PROTECTION

FP101	FIRE PROTECTION CEILING PLAN
FP102	FIRE PROTECTION ROOF PLAN
FP201	SPECS, NOTES & DETAILS

ELECTRICAL

E001	ELECTRICAL PROJECT NOTES
E101	ELECTRICAL SITE PLAN
E102	PHOTOMETRICS SITE PLAN
E103	SITE LIGHTING FIXTURE INFORMATION
E201	LIGHTING PLAN
E202	LIGHTING DETAILS
E203	LIGHTING FIXTURE SCHEDULE
E301	PARTIAL POWER PLAN
E302	PARTIAL POWER PLAN
E303	ATTIC AND GENERATOR PLANS
E304	ELECTRICAL DETAILS
E401	FIRE ALARM PLAN
E402	FIRE ALARM RISER
E501	POWER RISER DIAGRAM
E601	PANEL SCHEDULES

HARTMANN
architecture inc.

5706 S. MacDill Ave. /Ste. A
Tampa, Florida 33611
813.251.2190
AA26000662

Project Name

EMERALD COAST
FUNERAL HOME
161 RACETRACK ROAD NW
FORT WALTON BEACH, FL 32547

Sheet Title

INDEX
VICINITY MAP &
MISCELLANEOUS INFO.

Revisions

△	
△	
△	
△	
△	
△	

State Registration

Richard Hartmann AIA, LEED AP
AR 0009622

Project Number

14025

Drawn By

AP

Checked By

RH

Scale

AS NOTED

Issue Date

11.21.14

Sheet Number

A005

APPLICABLE CODES

1. APPLICABLE CODES: ALL WORK UNDER THIS CONTRACT SHALL COMPLY WITH THE PROVISIONS OF THE SPECIFICATIONS & DRAWINGS AND SHALL SATISFY ALL APPLICABLE CODES, ORDINANCES, AND REGULATIONS OF ALL GOVERNING BODIES INVOLVED. ANY MODIFICATIONS TO THE CONTRACT WORK REQUIRED BY SUCH AUTHORITIES SHALL BE AT THE EXPENSE OF THE OWNER, SUBJECT TO THE RECEIPT OF AN AFFIDAVIT OR LETTER FROM THE GOVERNING BODY AND OWNER'S PRIOR APPROVAL OF ANY ADDITIONAL COST TO BE INCURRED. ALL PERMITS AND LICENSES NECESSARY FOR THE PROPER EXECUTION OF THE WORK SHALL BE SECURED AND PAID FOR BY THE CONTRACTOR INVOLVED. APPLICABLE CODES INCLUDE, BUT ARE NOT LIMITED TO THE FOLLOWING:

BUILDING & STRUCTURAL:	BUILDING CODE 2010
PLUMBING:	FLORIDA PLUMBING 2010
MECHANICAL:	FLORIDA MECHANICAL 2010
ELECTRICAL:	NATIONAL ELECTRIC CODE 2008
GAS:	FLORIDA FUEL GAS 2010
FIRE CODE:	STATE FIRE PREVENTION CODE 2010

BUILDING DATA:

Occupancy:	ASSEMBLY A-3
Mixed Occupancy?	No
Construction Type:	III-B
Sprinkled?	Yes
Protected?	No
Fire Alarm?	Yes
Fire District?	No
Mezzanine:	No
High Rise?	No
Building Height:	±28'-10"
Floor Area A/C:	8,824 SF (BUSINESS) + 2,904 SF (CHAPEL) + 1,210 SF (EVENT ROOM) + 1,292 SF (STATE ROOMS) = 14,336 SF

SUMMARY OF WORK

THIS PROJECT INVOLVES THE CONSTRUCTION OF A ONE-STORY FUNERAL HOME OF 14,230 SF OF CONDITIONED SPACE, PLUS 3,256 SF OF COVERED AREAS, CONSISTING OF THE PORTE COCHERE, FRONT COVERED ENTRY DRIVE AND PORCHES LOCATED IN FORT WALTON BEACH, FLORIDA. THE SCOPE OF THIS PROJECT INVOLVES THE CONSTRUCTION OF EXTERIOR CMU BEARING WALLS, INTERIOR BEARING STEEL FRAMING SYSTEM & NON-BEARING METAL STUD PARTITIONS, DOORS, WINDOWS, PRE-ENGINEERED WOOD ROOF TRUSSES, STEEL BAR JOISTS, MECHANICAL, PLUMBING, LIGHTING, POWER, FIRE SPRINKLERS FIRE ALARM AND ASSOCIATED SITE WORK.

TOTAL A/C:	14,336 SF
Covered Areas:	1,728F (PORTECOCHERE) + 1,243 SF (COVERED ENTRY DRIVE) + 285 S.F. (PORCHES) = 3,256 SF
Total Under Roof:	17,592 SF

Maximum Allowable Square Footage for 1-Story Sprinklered Assembly
38,391 SF

LIFE SAFETY SYSTEM:

Emergency Lighting and Exit Signs	Yes
Fire Alarm and Smoke Detection Systems	Yes
Panic Hardware	Yes
Automatic Fire Protection System (sprinkled)	Yes

EXIT REQUIREMENTS:

Dead end limit-maximum condition	20 ft. (A-3) 50 ft. (Business)		
Travel distance to exit-maximum condition	200 ft. (A-3) 300 ft. (Business)		
Number exits: per table 1004.1.2			
Total Square footage of Chapel	2,904	306 linear fixed pews divide by 18" linear ft./person	204 persons w/ 6 hdcp seats = 210 persons
Total Sq. Ft. Event Rm. + State Rooms	2,502	divided by 15 sq. ft. per person	167 persons
Total Sq. Ft. Office Space	8,078	divided by 100 sq. ft. per person	81 persons
Total Sq. Ft. Storage	746	divided by 300 sq. ft. per person	3 persons
Total Square footage	14,230	TOTAL OCCUPANT LOAD	461 persons
		Egress width per person served	2 in.
		Total Egress width required	92.2 in.
		Total Egress width provided	288 in.
		(36" door = 32" egress width)	
Number of doors provided	6	(2) pair of exit doors out of chapel & vestibule directly to outside	
		+ (1) pair of entry/ exit door at lobby + (2) rear & side exit doors	

TOILET FIXTURES REQUIRED

A-3 OCCUPANCY = 461 PERSONS (231 MEN, 231 WOMEN)

MEN	WOMEN
REQUIRED	REQUIRED
2 WATER CLOSETS (1 per 150)	4 WATER CLOSETS (1 per 75)
2 LAVATORIES (1 per 200)	2 LAVATORIES (1 per 200)
PROVIDED	PROVIDED
2 WATER CLOSETS	4 WATER CLOSETS
2 URINAL	3 LAVATORIES
3 LAVATORIES	
(+ 1 UNISEX RR FOR EMPLOYEES)	

* (1) HI/LO DRINKING FOUNTAIN PROVIDED. (1) IS MOUNTED AT HANDICAP ACCESSIBLE HEIGHT

DESIGN LOADS / COMPONENTS AND CLADDING:

SEE STRUCTURAL

SOIL BEARING CAPACITIES / GEOTECHNICAL COMPLIANCE:

SEE DRAWING CIVIL AND STRUCTURAL AND GEOTECHNICAL REPORT

PARKING SPACES:

Refer to Civil

NOTE:

SHOULD INCONSISTENCIES OR DISCREPANCIES OCCUR WITHIN THE DRAWINGS OR SPECIFICATIONS, THE BETTER QUALITY, GREATER QUANTITY AND MOST EXPENSIVE PRODUCT OR TASK SHALL BE PERFORMED OR FURNISHED, UNLESS INSTRUCTED OTHERWISE BY THE ARCHITECT. DISCREPANCIES BETWEEN SPECIFIED ITEMS OR INSTALLATION METHODS SHALL NOT BE CAUSE FOR MODIFICATION TO THE CONTRACT SUM OR CONTRACT TIME.

- F.E.C.1 FIRE EXTINGUISHER IN SEMI-RECESSED CABINET - TYPE 4A-60B:C - LARSEN ARCHITECTURAL SERIES/ 2409-R4 W/ VERTICAL DUO CLEAR ACRYLIC DOOR WITH LARSON LOCK (WHITE BAKED ENAMEL)
- F.E.C.2 SAME AS F.E.C. 1 W/ BRONZE ANODIZED FINISH
- F.E. FIRE EXTINGUISHER WALL MOUNTED - TYPE 4A-60B:C

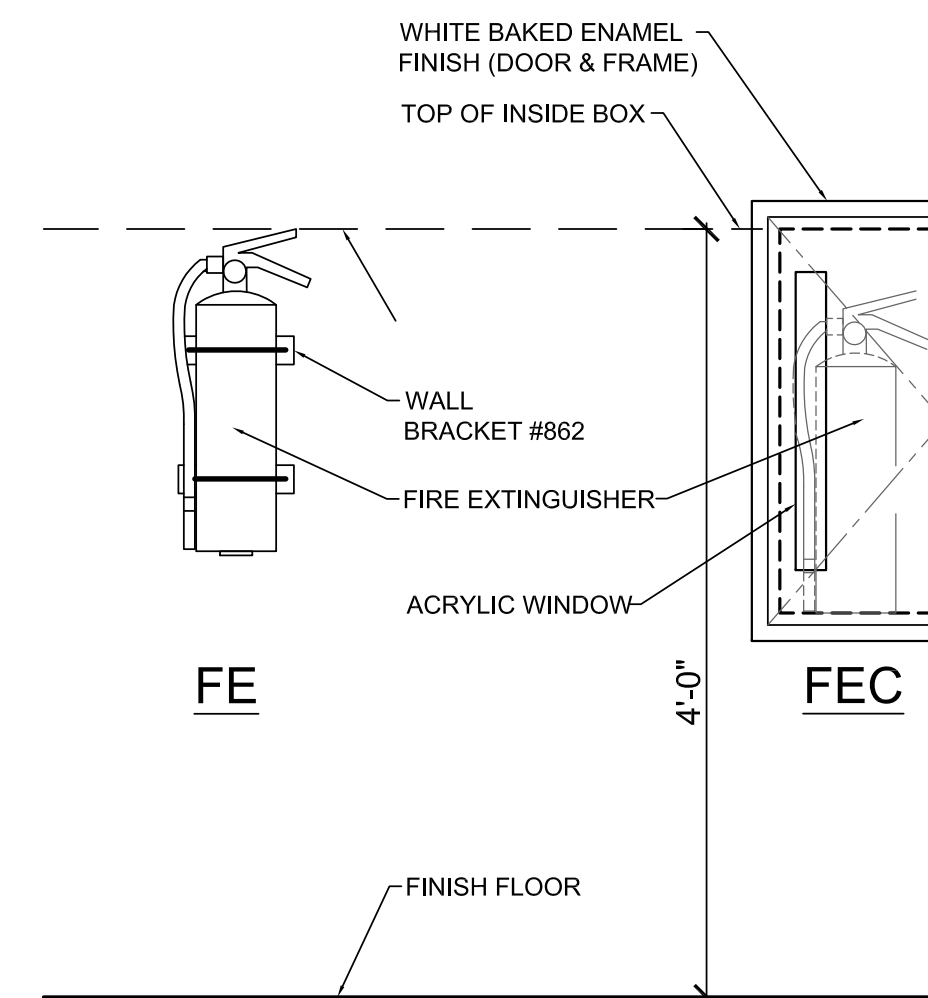

NOTE: USE LARSEN ARCHITECTURAL SERIES W/ BRONZE ANODIZED FINISH FOR PUBLIC AREAS (2-TOTAL) SEE A100 FOR MORE INFORMATION

LEGEND	SCALE	3	FIRE EXTINGUISHERS	SCALE	2
	N.T.S.			N.T.S.	

FLORIDA PRODUCT APPROVAL

PRODUCT	MANUFACTURER	APPROVAL #	EXPIRATION	REMARK
ROOF - SHINGLES	GAF	FL10124.1	-	
ROOF - TPO	FIRESTONE	FL10128.1	-	
DOORS - SWINGING	PGT INDUSTRIES	FL253.4	-	IMPACT
DOORS - SWINGING	STEELCRAFT	FL3905.1	-	IMPACT
DOORS - SECTIONAL	CLOPAY	FL5678.2	-	
WINDOWS - FIXED	KAWNEER	FL14287.1	-	IMPACT - TRIFAB 451

- TYPE III-B CONSTRUCTION
- ALL INTERIOR FINISHES TO BE CLASS B OR CLASS A

* NOTE: MAIN ENTRANCE DOOR CAPACITY IS IN EXCESS OF 1/2 OF ENTIRE OCCUPANCY EGRESS REQUIREMENTS PER NFPA 13.2.3.6.1

** REQUIRED FIRE EXTINGUISHER LOCATION WILL BE COORDINATED BY CONSTRUCTION SUPERINTENDANT WITH FIRE MARSHAL'S OFFICE TO ENSURE PROPER LOCATION AND PLACEMENT OF ALL REQUIRED FIRE EXTINGUISHER PRIOR TO C.O. INSPECTION.

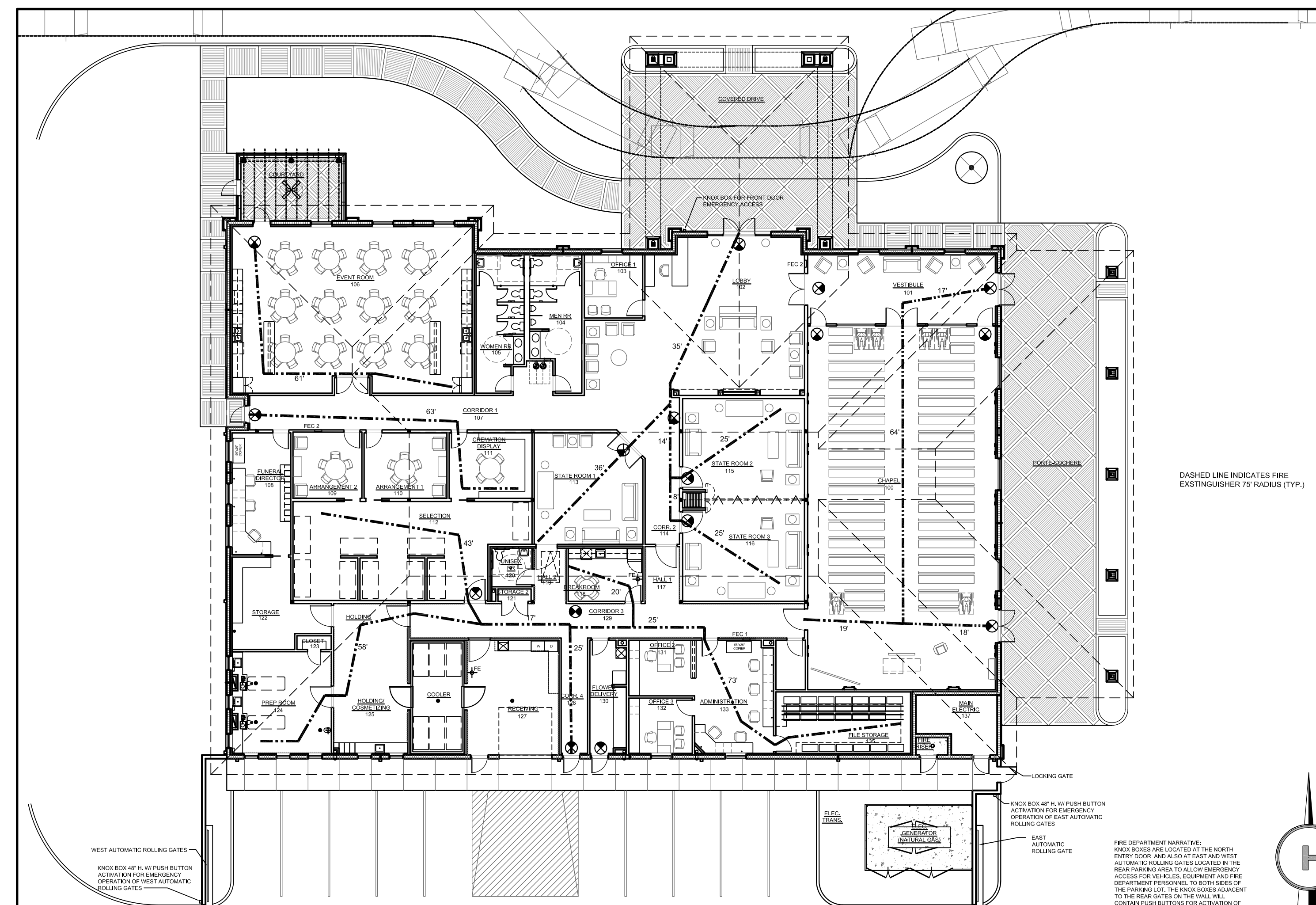

DASHED LINE INDICATES FIRE EXTINGUISHER 75' RADIUS (TYP.)

Sheet Title
CODE ANALYSIS
LIFE SAFETY
PLAN

Revisions

State Registration
Richard Hartmann AIA, LEED AP
AR 0009622

Project Number

14025

Drawn By

AP

Checked By

RH

Scale

AS NOTED

Issue Date

11.21.14

Sheet Number

A010

HARTMANN
architecture inc.
5706 S. MacDill Ave. /Ste. A
Tampa, Florida 33611
813.251.2190
AA26000662

Project Name

EMERALD COAST
FUNERAL HOME
161 RACETRACK ROAD NW
FORT WALTON BEACH, FL 32547

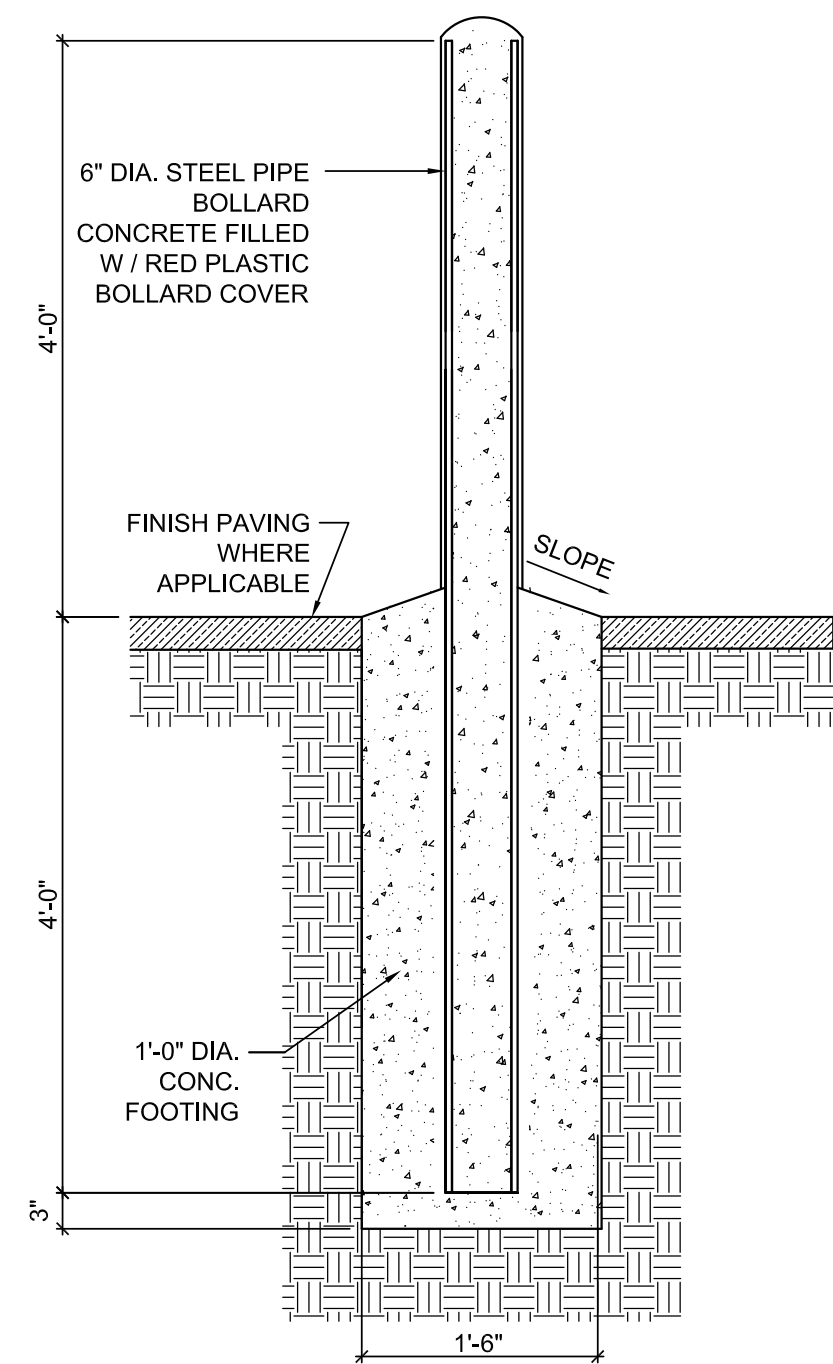

BOLLARD DETAIL SCALE 3/4" = 1'-0" 8

NOTE: CONTRACTOR SHALL PROVIDE A SQUARE PANEL SAMPLE MOCK UP FOR THE OWNER APPROVAL. CONCRETE FLAT WORK SHALL BE FINISHED IN A PROFESSIONAL QUALITY MANNER AT ALL TIMES AND WILL BE REMOVED AND REPLACED AT THE CONTRACTORS EXPENSE IN ITS ENTIRETY AT THE SOLE DISCRETION OF THE OWNER IF THE OWNER DETERMINES THE FINISH IS NOT ACCEPTABLE FOR ANY REASON.

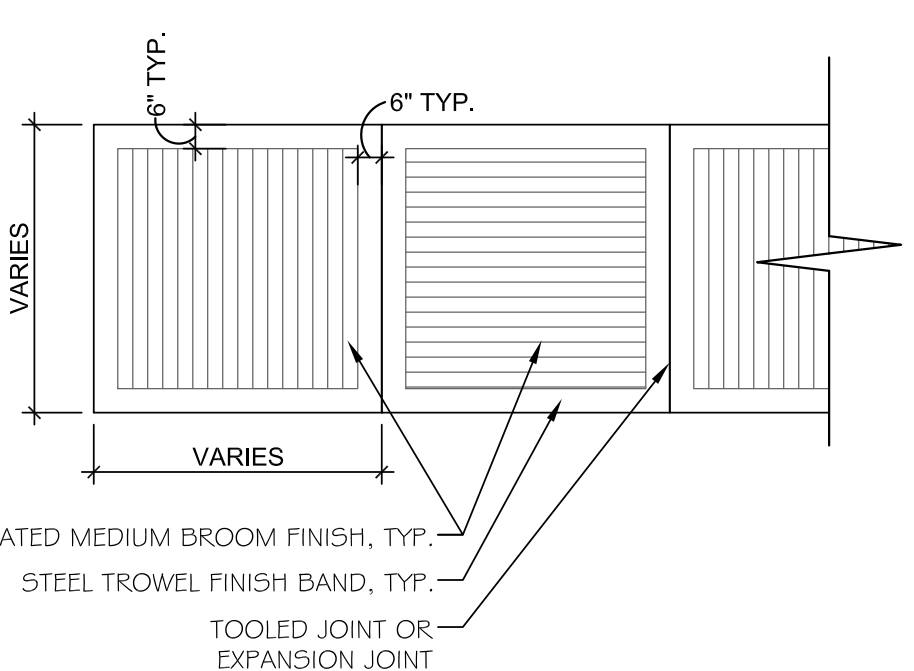

SIDEWALK DETAIL SCALE 1/4" = 1'-0" 7

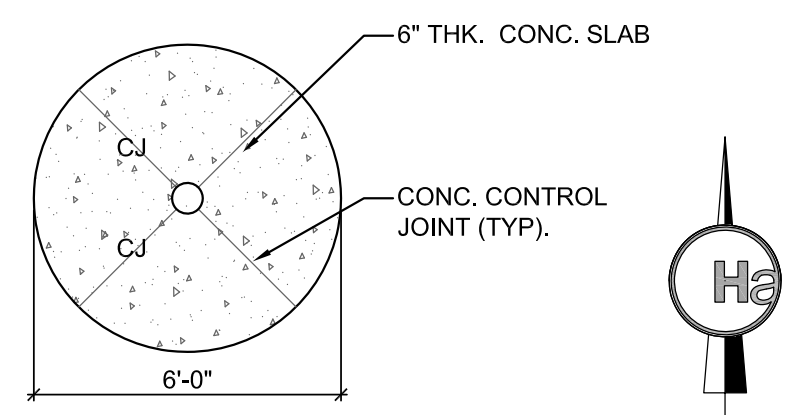

FLAG BASE SCALE N.T.S. 6

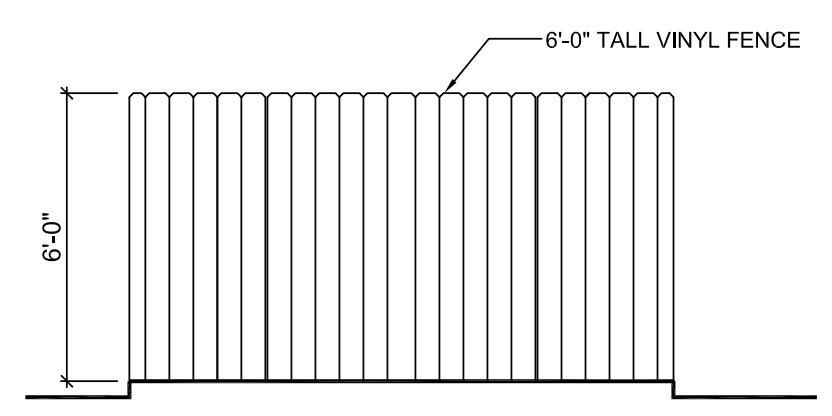

GEN. ENCLOSURE ELEV. SCALE 1/4" = 1'-0" 5

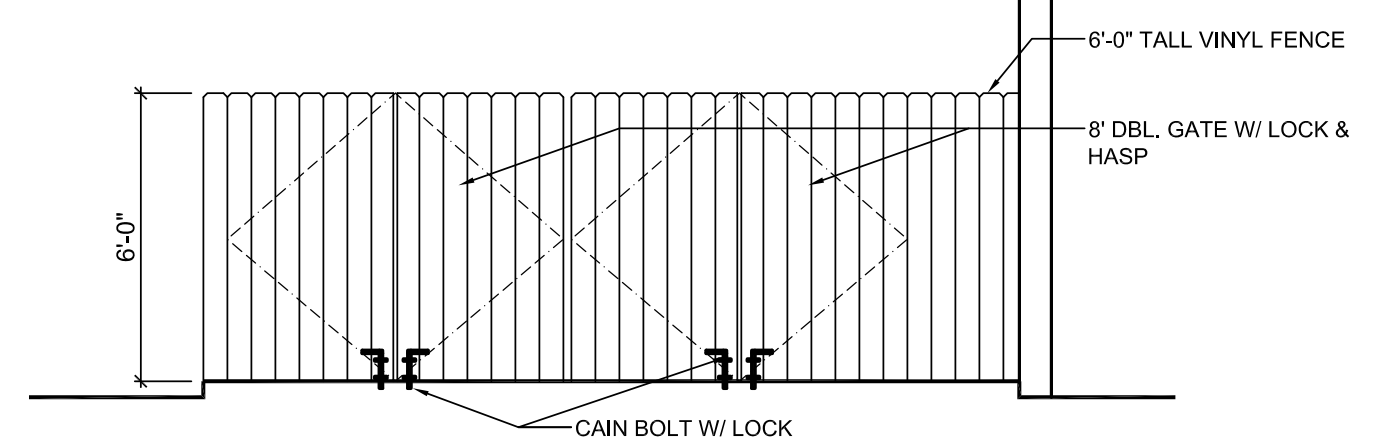

GEN. ENCLOSURE ELEV. SCALE 1/4" = 1'-0" 4

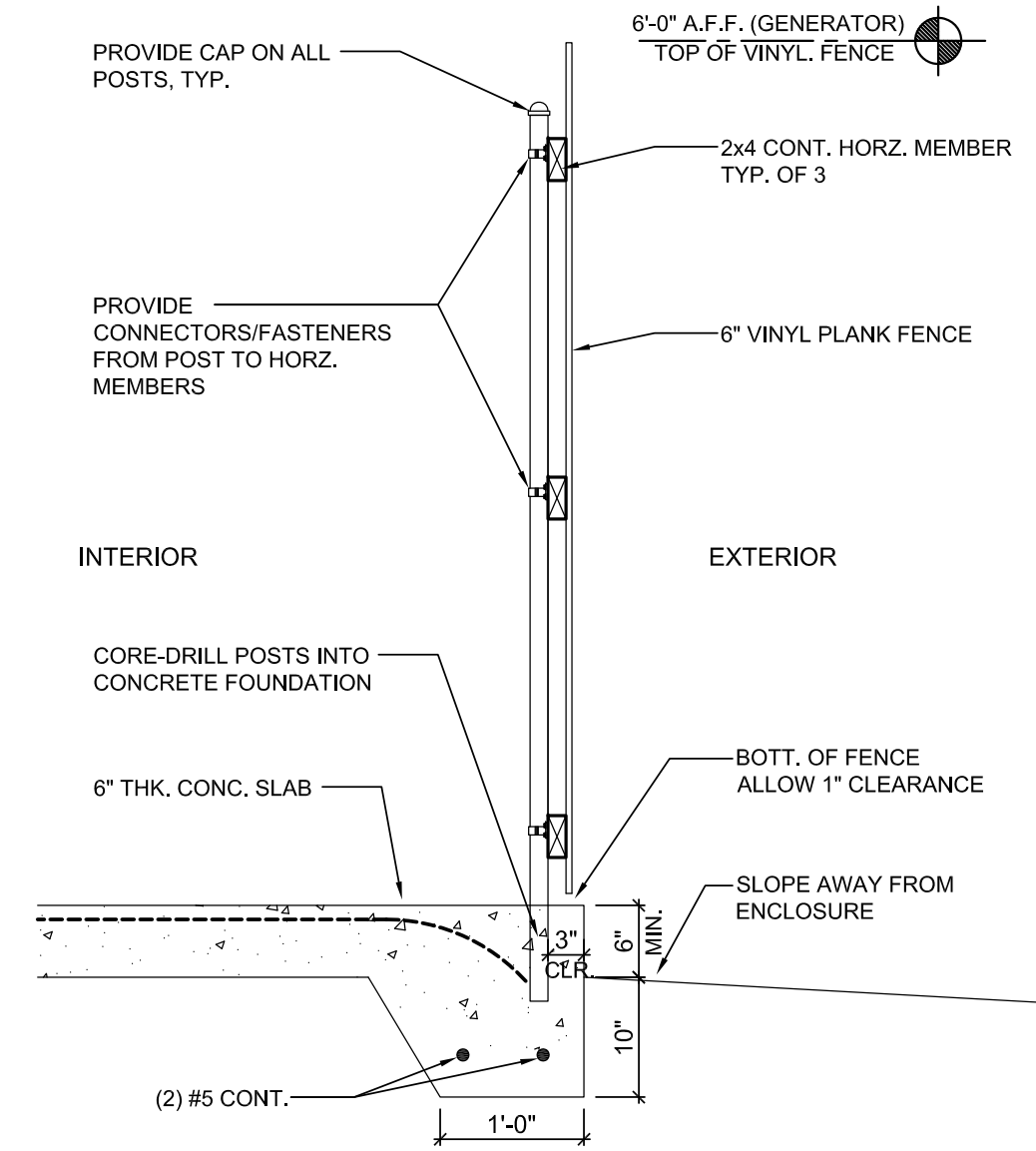

GEN. WALL SECTION SCALE 3/4" = 1'-0" 3

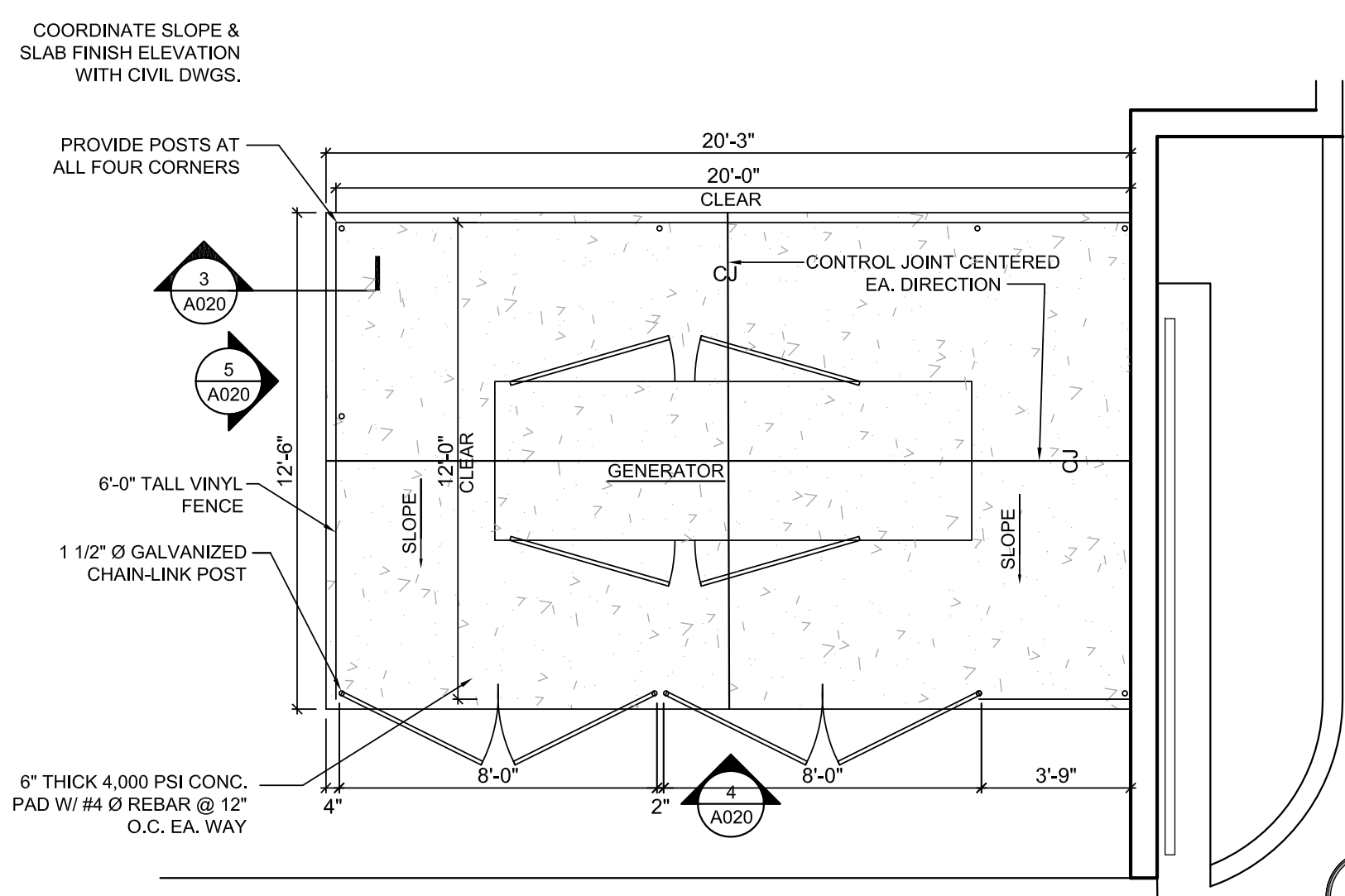

GENERATOR ENCLOSURE SCALE 1/4" = 1'-0" 2

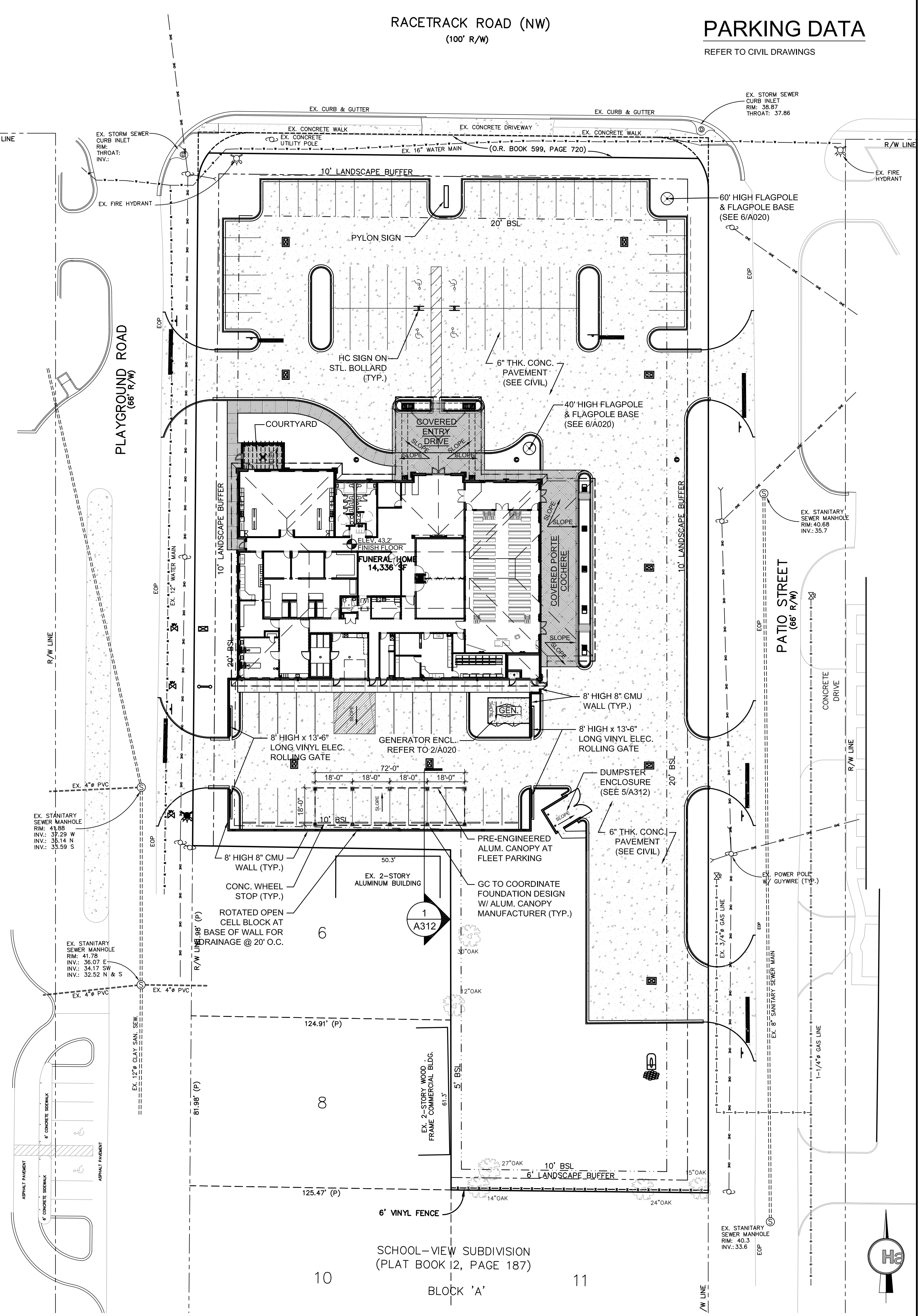

PARKING DATA REFER TO CIVIL DRAWINGS

RACETRACK ROAD (NW)
(100' R/W)

PLAYGROUND ROAD
(66' R/W)

PATTO STREET
(66' R/W)

SCHOOL-VIEW SUBDIVISION
(PLAT BOOK 12, PAGE 187)

HARTMANN
architecture inc.
5706 S. MacDill Ave. /Ste. A
Tampa, Florida 33611
813.251.2190
AA26000662

EMERALD COAST
FUNERAL HOME
161 RACETRACK ROAD NW
FORT WALTON BEACH, FL 32547

Sheet Title
SITE PLAN
Revisions
State Registration
Richard Hartmann AIA, LEED AP
AR 0009622

Project Number
14025
Drawn By
AP
Checked By
RH
Scale
AS NOTED
Issue Date
11.21.14
Sheet Number

A020

SITE PLAN SCALE 1" = 30' 1

**EMERALD COAST
FUNERAL HOME**
161 RACETRACK ROAD NW
FORT WALTON BEACH, FL 32547

Sheet Title
REFERENCE FLOOR PLAN

Revisions

State Registration
Richard Hartmann AIA, LEED AP
AR0009622

To the best of the knowledge of the architects & engineers, said plans and specifications comply with the applicable building codes and minimum fire safety standards.

Project Number	14025
Drawn By	AP
Checked By	RH
Scale	AS NOTED
Issue Date	11.21.14
Sheet Number	A100

A100

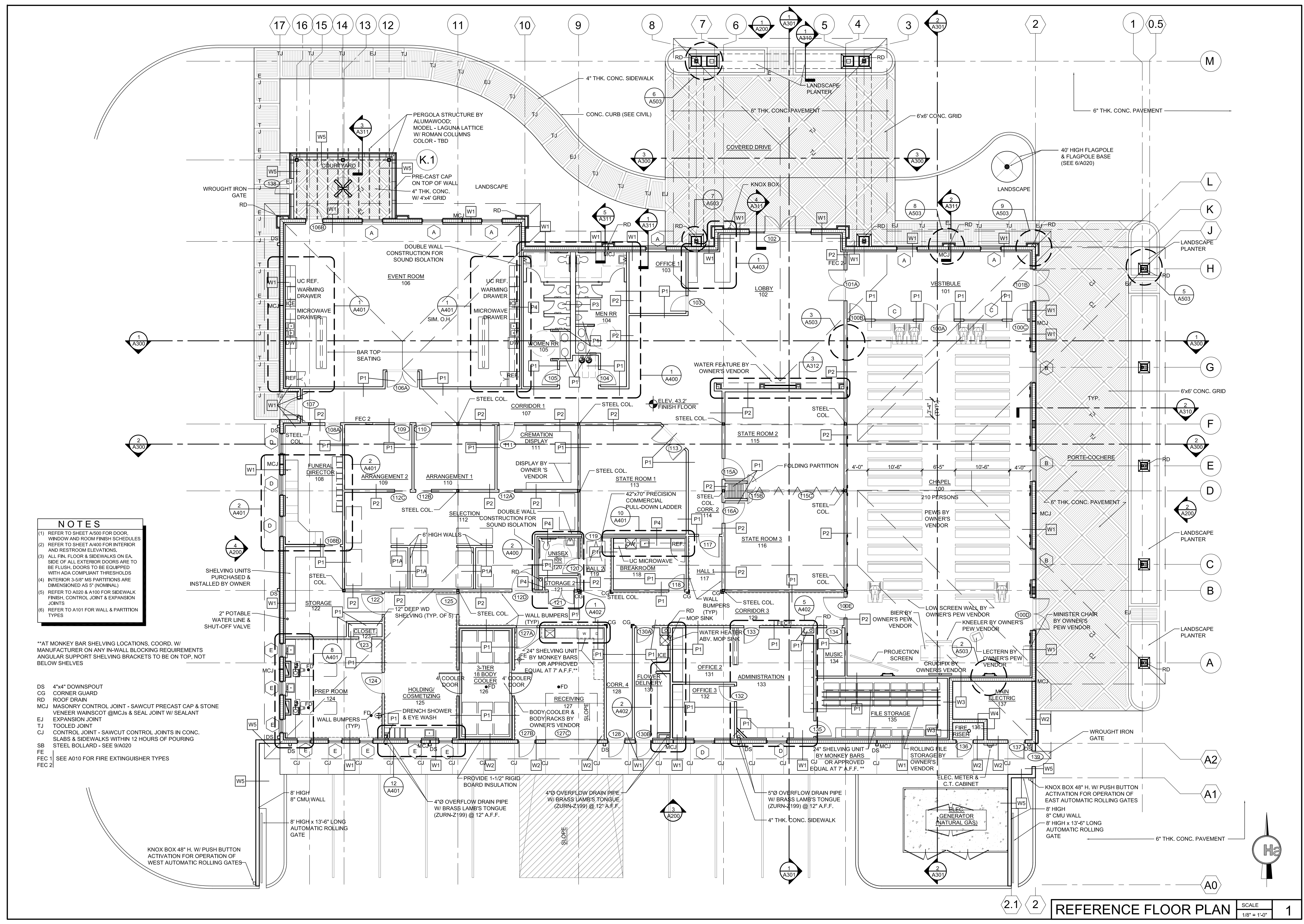

NOTES

- REFER TO SHEET A300 FOR DOOR, WINDOW AND ROOM FINISH SCHEDULES AND RESTROOM ELEVATIONS.
- ALL FIN. FLOOR & SIDEWALKS ON EA. SIDE OF ALL EXTERIOR DOORS ARE TO BE FLUSH. DOORS TO BE EQUIPPED WITH ADA COMPLIANT THRESHOLDS
- INTERIOR 3'-6" MS PARTITIONS ARE DIMENSIONED AS 5" (NOMINAL)
- REFER TO A202 & A100 FOR SIDEWALK FINISH, CONTROL JOINT & EXPANSION JOINTS
- REFER TO A101 FOR WALL & PARTITION TYPES

**AT MONKEY BAR SHELVING LOCATIONS, COORD. W/ MANUFACTURER ON ANY IN-WALL BLOCKING REQUIREMENTS
ANGULAR SUPPORT SHELVING BRACKETS TO BE ON TOP, NOT BELOW SHELVES

DS 4"x4" DOWNSPOUT
CG CORNER GUARD
RD ROOF DRAIN
MCJ MASONRY CONTROL JOINT - SAWCUT PRECAST CAP & STONE VENEER WAINSCOT @MCJs & SEAL JOINT W/ SEALANT
EJ EXPANSION JOINT
TJ TOOLED JOINT
CJ CONTROL JOINT - SAWCUT CONTROL JOINTS IN CONC. SLABS & SIDEWALKS WITHIN 12 HOURS OF POURING
SB STEEL BOLLARD - SEE 9/A020
FE
FEC 1 SEE A010 FOR FIRE EXTINGUISHER TYPES
FEC 2

**EMERALD COAST
FUNERAL HOME**
161 RACETRACK ROAD NW
FORT WALTON BEACH, FL 32547

**ATTIC STORAGE
FLOOR PLAN
& WALL TYPES**

Richard Hartmann AIA, LEED AP
AR 0009622

14025

AP

RH

AS NOTED

11.21.14

A101

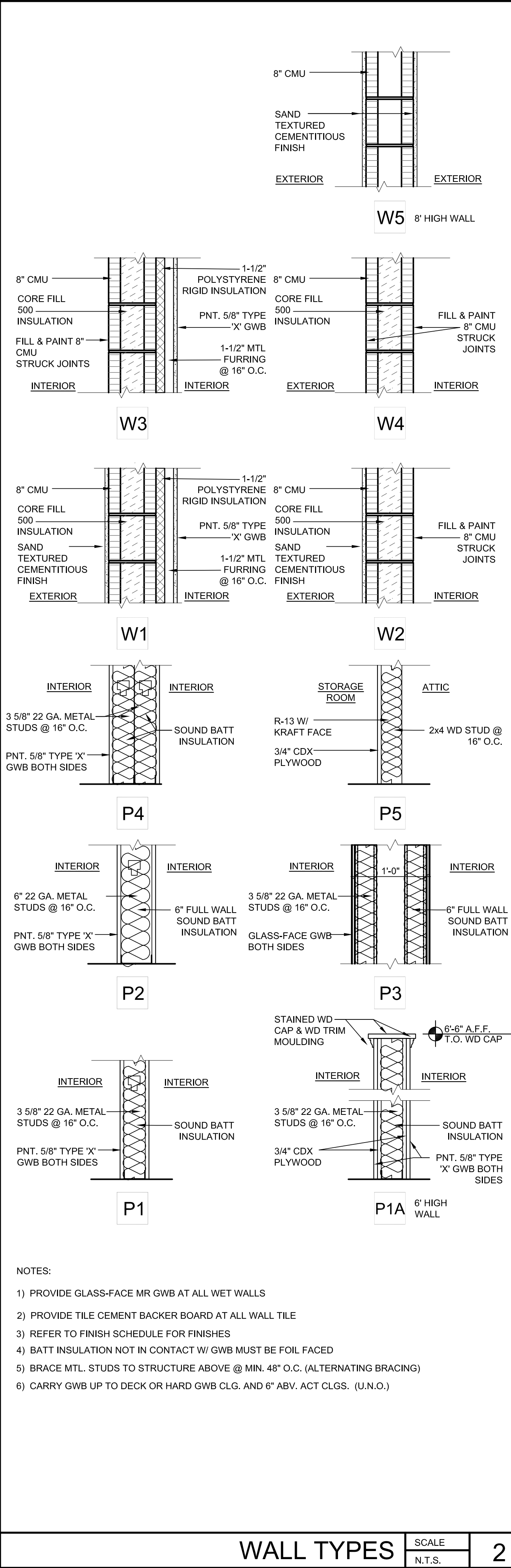
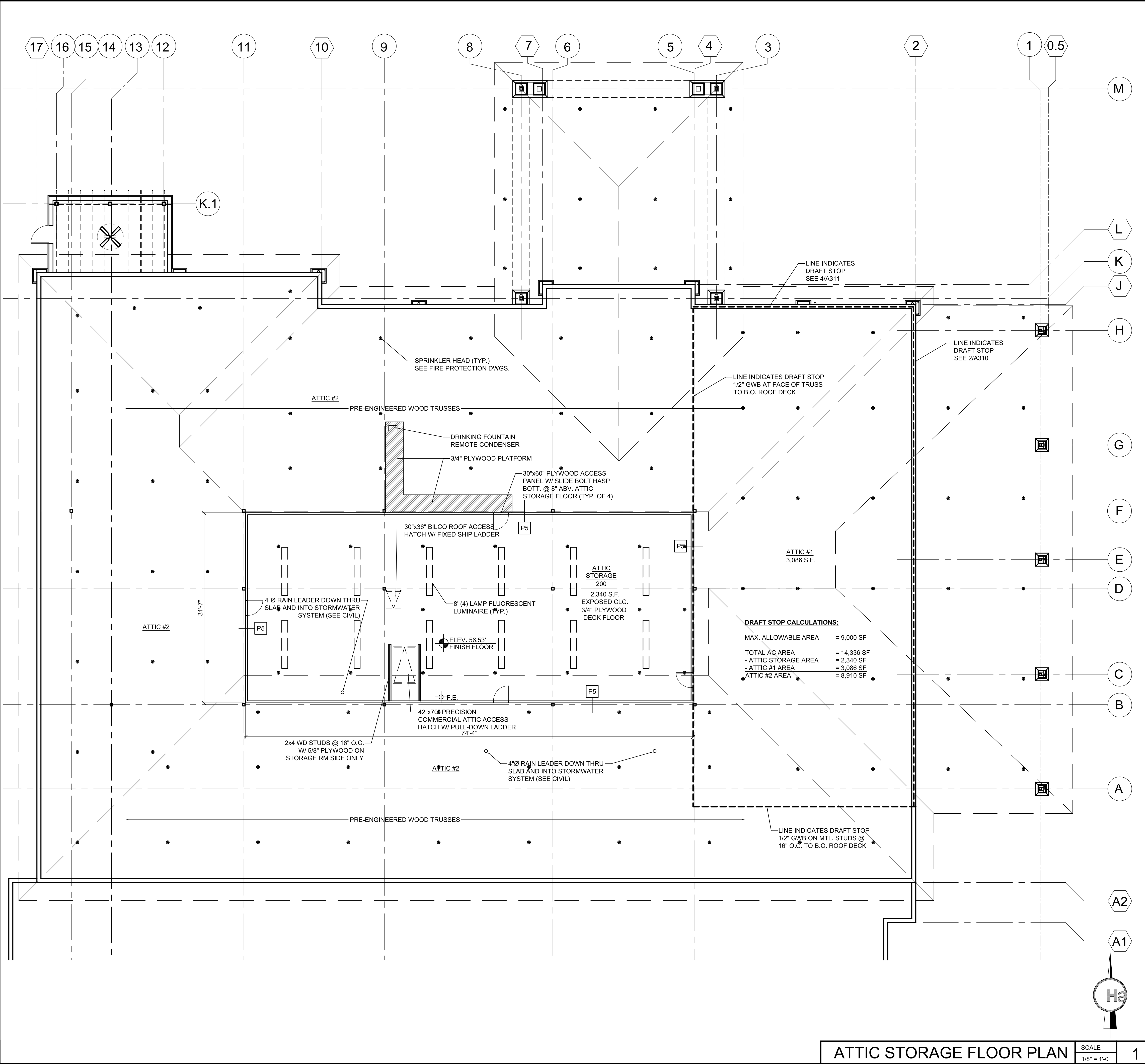

- NOTES:
- 1) PROVIDE GLASS-FACE MR GWB AT ALL WET WALLS
 - 2) PROVIDE TILE CEMENT BACKER BOARD AT ALL WALL TILE
 - 3) REFER TO FINISH SCHEDULE FOR FINISHES
 - 4) BATT INSULATION NOT IN CONTACT W/ GWB MUST BE FOIL FACED
 - 5) BRACE MTL. STUDS TO STRUCTURE ABOVE @ MIN. 48" O.C. (ALTERNATING BRACING)
 - 6) CARRY GWB UP TO DECK OR HARD GWB CLG. AND 6" ABV. ACT CLGS. (U.N.O.)

WALL TYPES SCALE N.T.S. 2

ATTIC STORAGE FLOOR PLAN SCALE 1/8" = 1'-0" 1

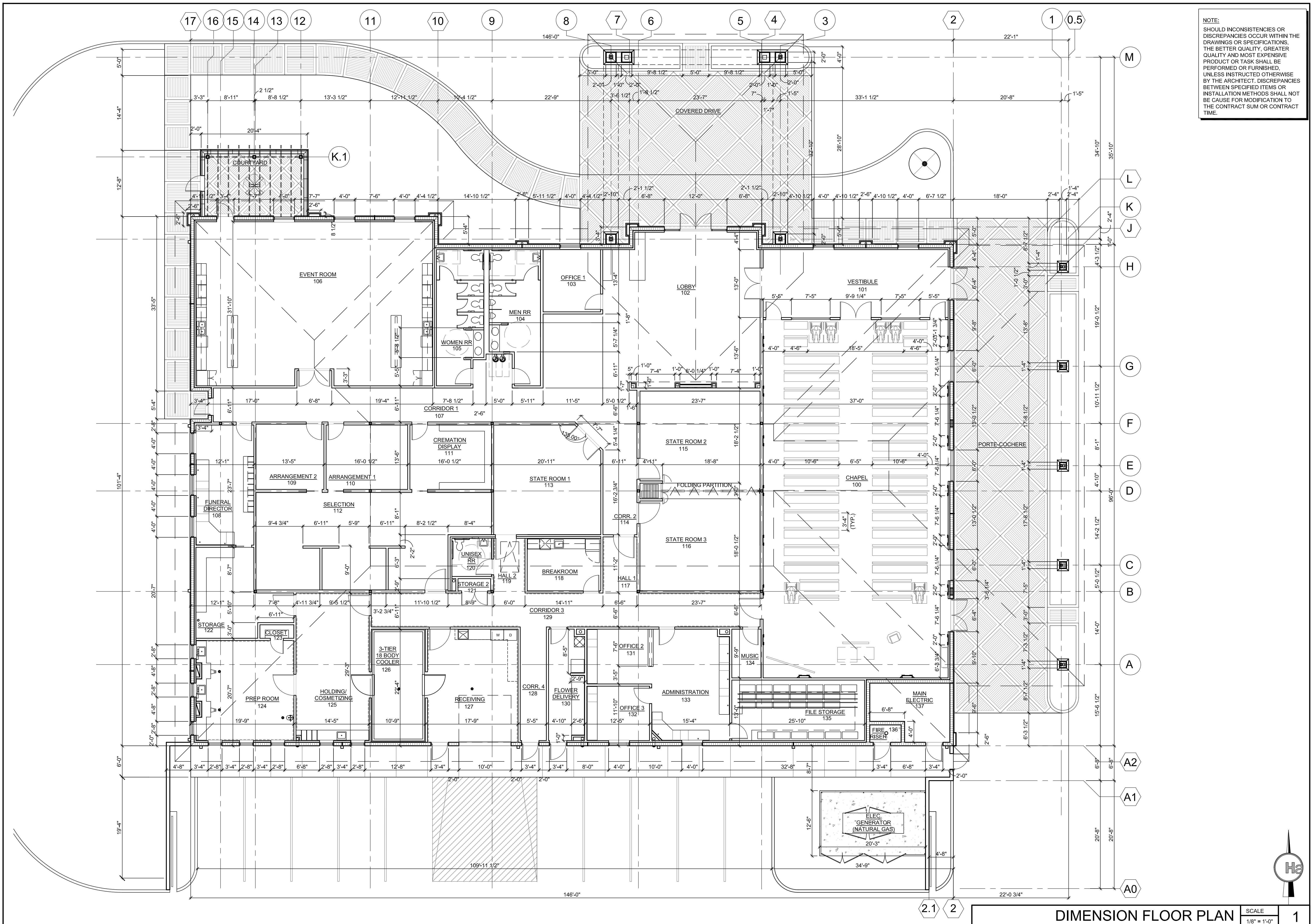

NOTE:
 SHOULD INCONSISTENCIES OR DISCREPANCIES OCCUR WITHIN THE DRAWINGS OR SPECIFICATIONS, THE BETTER QUALITY, GREATER QUALITY AND MOST EXPENSIVE PRODUCT OR TASK SHALL BE PERFORMED OR FURNISHED, UNLESS INSTRUCTED OTHERWISE BY THE ARCHITECT. DISCREPANCIES BETWEEN SPECIFIED ITEMS OR INSTALLATION METHODS SHALL NOT BE CAUSE FOR MODIFICATION TO THE CONTRACT SUM OR CONTRACT TIME.

HARTMANN
 architecture inc.

5706 S. MacDill Ave. /Ste. A
 Tampa, Florida 33611
 813.251.2190
 AA26000662

Project Name

**EMERALD COAST
 FUNERAL HOME**
 161 RACETRACK ROAD NW
 FORT WALTON BEACH, FL 32547

Sheet Title

**DIMENSION
 FLOOR PLAN**

Revisions

State Registration

Richard Hartmann AIA, LEED AP
 AR0009622

Project Number

14025

Drawn By

AP

Checked By

RH

Scale

AS NOTED

Issue Date

11.21.14

Sheet Number

A102

DIMENSION FLOOR PLAN SCALE 1/8" = 1'-0" 1

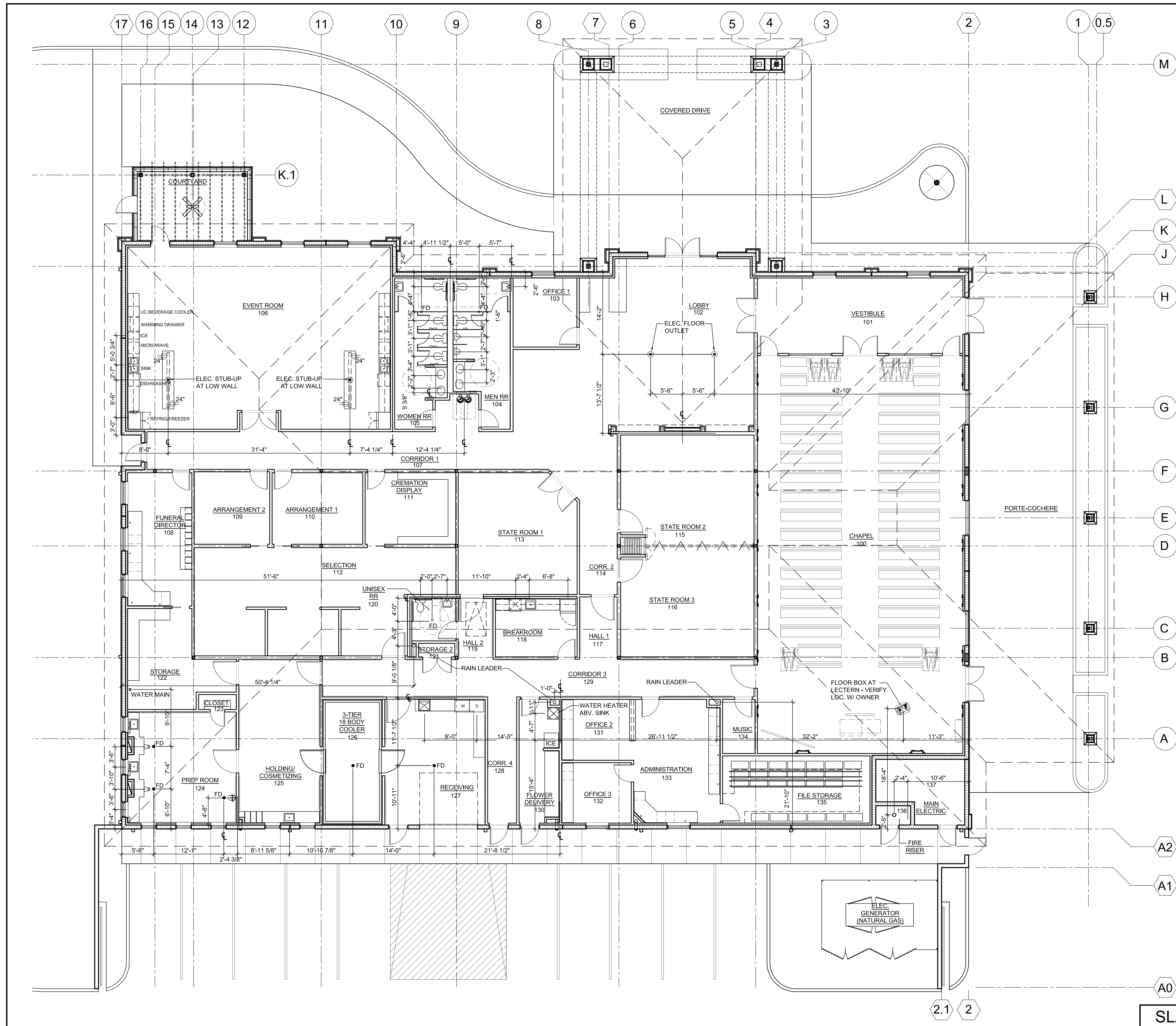

****NOTE:**
TIE ALL DOWNSPOUTS AND ROOF DRAINS TO UG STORMWATER SYSTEM (SEE CIVIL)
ALL FIN. FLOOR & SIDEWALKS ON EA. SIDE OF ALL EXTERIOR DOORS ARE TO BE FLUSH. DOORS TO BE EQUIPPED WITH ADA COMPLIANT THRESHOLDS

1. REFER TO SHEETS A400, 401 & 403 FOR ENLARGED TOILET PLANS AND ELEVATIONS.
2. REFER TO SHEETS A401 & A402 FOR MILLWORK ELEVATIONS AND SECTIONS
3. REFER TO SHEETS A520 FOR FINISH SCHEDULE.
4. REFER TO SHEETS A500, A501, A502 & A503 FOR DOOR SCHEDULE, DOOR DETAILS, WINDOW SCHEDULE AND WINDOW DETAILS.
5. REFER TO SHEET A312 FOR PARTITION TYPES

NOTE:
SHOULD INCONSISTENCIES OR DISCREPANCIES OCCUR WITHIN THE DRAWINGS OR SPECIFICATIONS, THE BETTER QUALITY, GREATER QUALITY AND MOST EXPENSIVE PRODUCT OR TASK SHALL BE PERFORMED OR FURNISHED, UNLESS INSTRUCTED OTHERWISE BY THE ARCHITECT. DISCREPANCIES BETWEEN SPECIFIED ITEMS OR INSTALLATION METHODS SHALL NOT BE CAUSE FOR MODIFICATION TO THE CONTRACT SUM OR CONTRACT TIME.

HARTMANN
architecture inc.

5706 S. MacDill Ave. /Ste. A
Tampa, Florida 33611
813.251.2190
AA26000662

Project Name

EMERALD COAST FUNERAL HOME
161 RACETRACK ROAD NW
FORT WALTON BEACH, FL 32547

Sheet Title

SLAB COORDINATION PLAN

Revisions

ADDENDUM NO. 1	07.25.14
DESIGN REVISION	10.15.14

State Registration

Richard Hartmann AIA, LEED AP
AR0009622

To the best of the knowledge of the architects & engineers, said plans and specifications comply with the applicable building codes and minimum fire safety standards.

Project Number

14025

Drawn By

AP

Checked By

RH

Scale

AS NOTED

Issue Date

11.21.14

Sheet Number

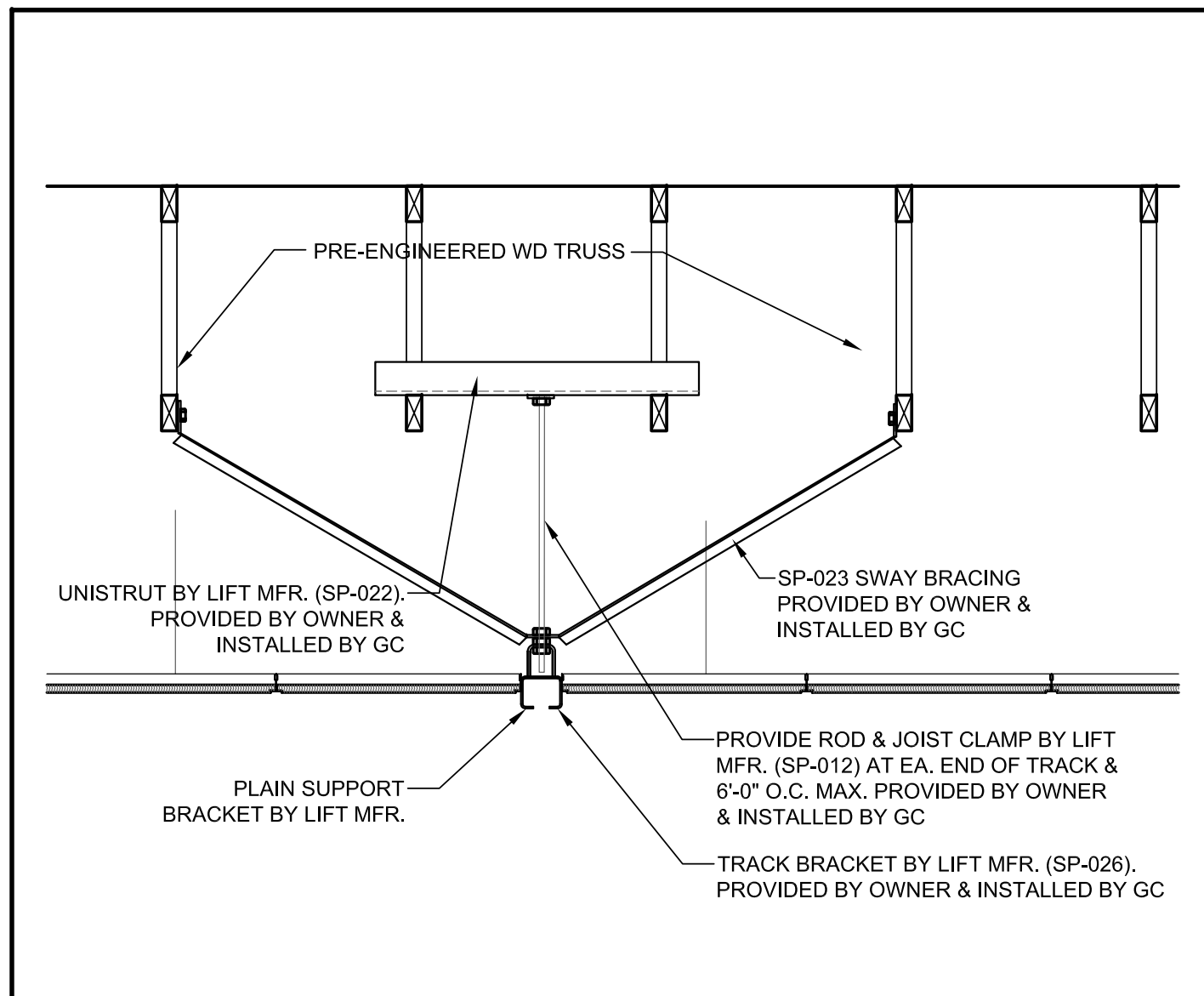

BODY LIFT MOUNTING DETAIL SCALE 3/4"=1'-0" **3**

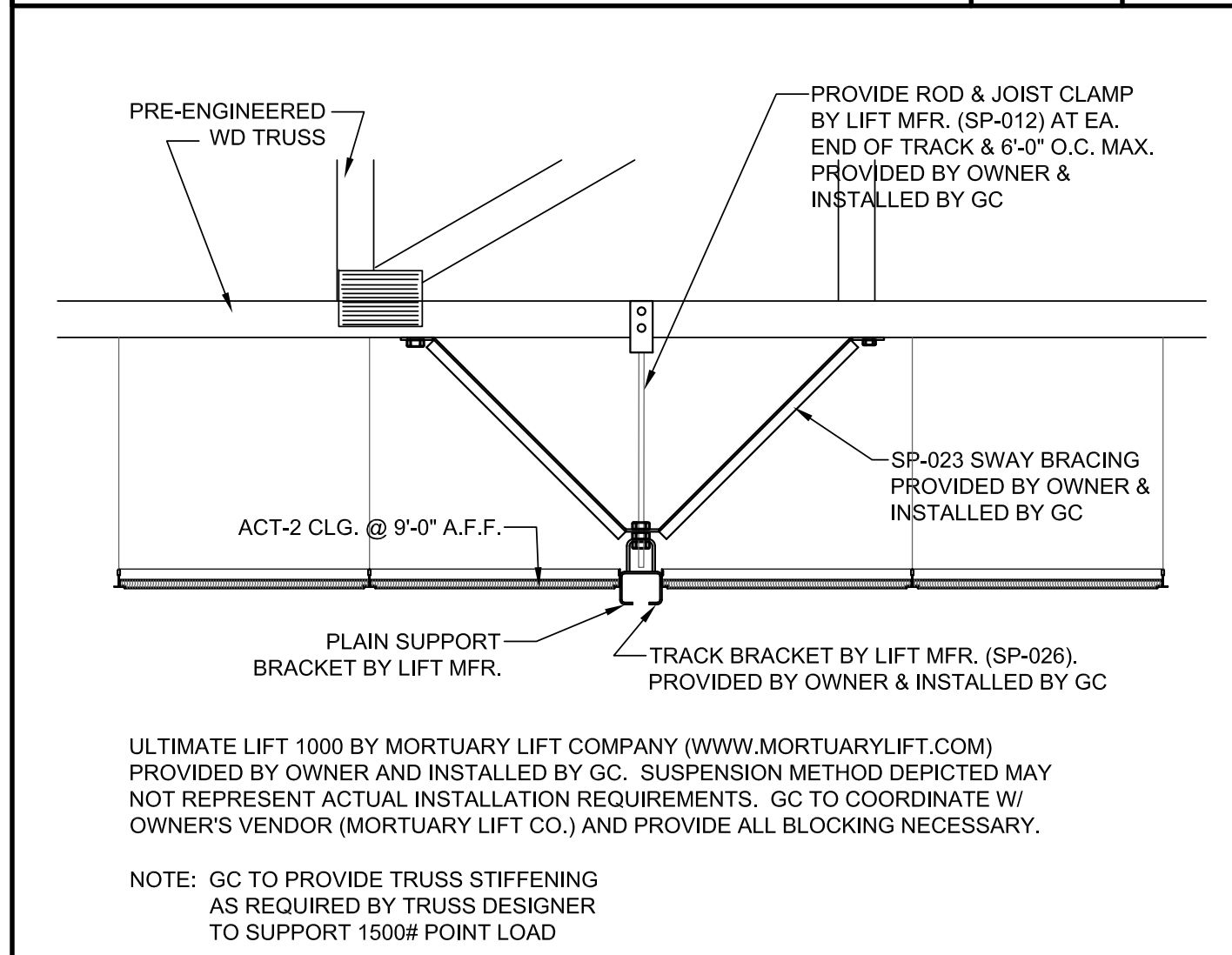

BODY LIFT MOUNTING DETAIL SCALE 3/4"=1'-0" **2**

ACOUSTICAL CEILING SPECIFICATION:

ACT-1 ARMSTRONG 24" x 24" x 5/8" DUNE, HUMIGUARD PLUS #1774 (TEGULAR) WHITE W/ 15/16" PRELUDE GRID

ACT-2 ARMSTRONG 24" x 24" x 5/8" CLEANROOM VL, #868 WHITE W/ 15/16" PRELUDE GRID

LEGEND:

- 10'-0" NEW GWB
- HEIGHT ABOVE FLOOR
- 5/8" GWB ON MAIN TEE SUSPENSION SYSTEM SEE DETAIL ON A111 MATERIAL
- 2x2 FLUORESCENT
- 2x4 FLUORESCENT
- RECESSED INTERIOR LIGHT
- RECESSED EXTERIOR LIGHT
- RECESSED INTERIOR DIRECTIONAL LIGHT
- 51"Ø CHANDELIER
- 33"Ø CHANDELIER
- CEILING FAN BRONZE FINISH
- SCONCE WALL LIGHT
- 18"x18" GWB ACCESS PANEL
- PENDANT LIGHT
- EXTERIOR WALL LIGHT
- 8' (4) LAMP FLUORESCENT LIGHT
- VANITY LIGHT AS SELECTED
- CLOSET LIGHTING
- TRACK LIGHTING
- EMERGENCY LIGHTING W/ BATTERY BACKUP.
- LIT EXIT SIGN WITH DIRECTIONAL ARROW(S) AS REQ'D.
- GROUND MOUNTED WALL WASHER LIGHT FIXTURE
- AIR SUPPLY DIFFUSER
- AIR RETURN
- AIR SUPPLY LINEAR DIFFUSER
- FIRE SPRINKLER HEAD SEE FIRE PROTECTION DRAWINGS

NOTE: ARCHITECTURAL REFLECTED CEILING PLAN IS DIAGRAMMATIC. SEE ELECTRICAL & MECHANICAL DRAWINGS FOR MORE INFORMATION

REFLECTED CEILING PLAN
LEGEND

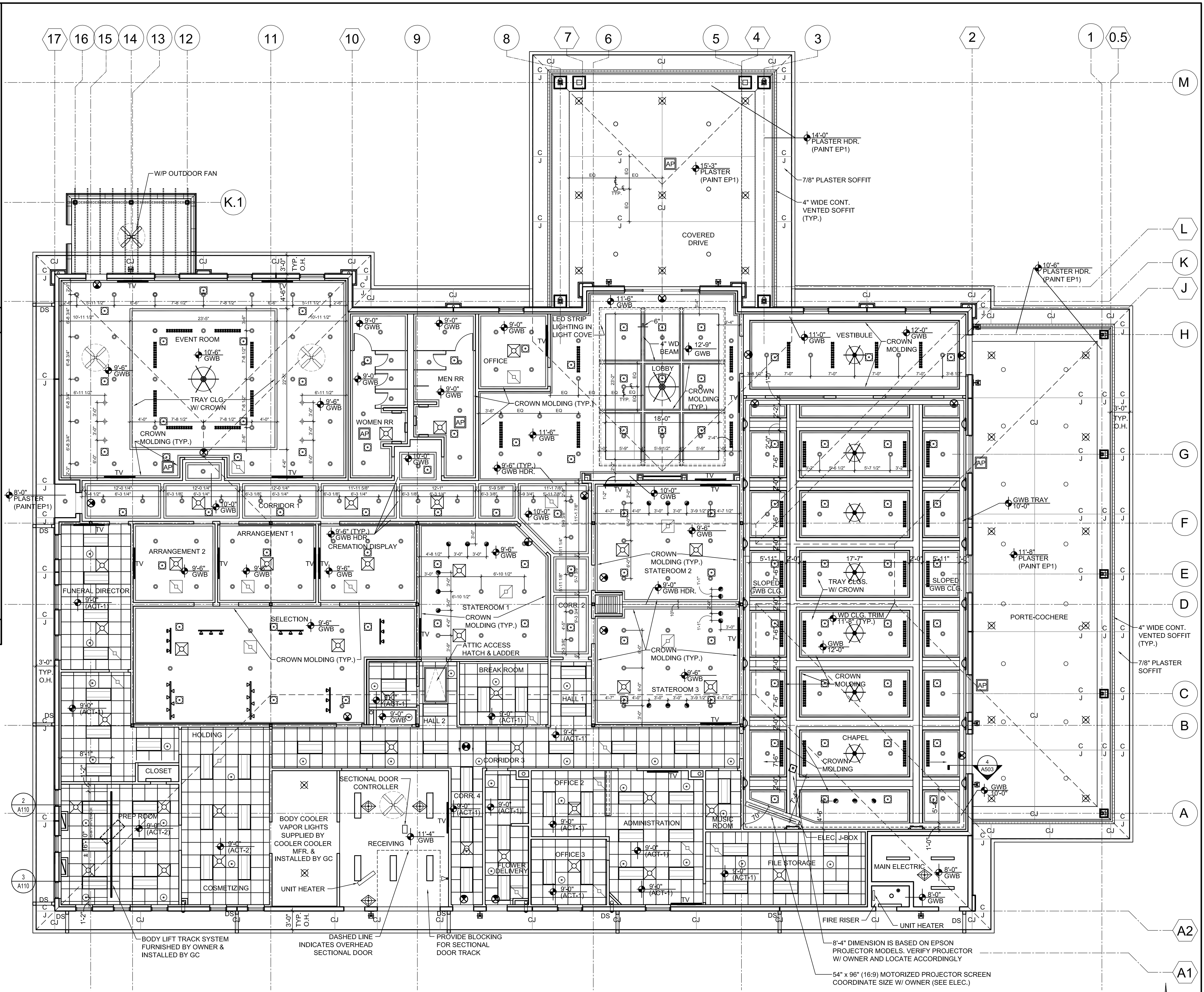

NOTE: PROVIDE BLOCKING AT TV LOCATIONS. CENTER OF BLOCKING TO BE AT 6'-0" A.F.F. PROVIDE POWER & DATA OUTLETS AT 6'-8" A.F.F. TO BOTT. OF OUTLET

1ST FLOOR REFLECTED CEILING PLAN SCALE 1/8"=1'-0" **1**

HARTMANN
architecture inc.

5706 S. MacDill Ave. /Ste. A
Tampa, Florida 33611
813.251.2190
AA26000662

Project Name

EMERALD COAST
FUNERAL HOME
161 RACETRACK ROAD NW
FORT WALTON BEACH, FL 32547

Sheet Title

REFLECTED CEILING PLAN

Revisions

State Registration

Richard Hartmann AIA, LEED AP
AR 0009622

Project Number

14025

Drawn By

AP

Checked By

RH

Scale

AS NOTED

Issue Date

11.21.14

Sheet Number

A110

MALTESE CROSS INFORMATION

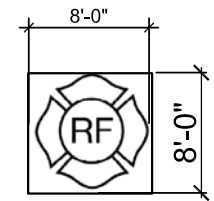

- MALTESE CROSS SHALL BE 1/8" ALUMINUM
- MALTESE CROSS SHALL MEASURE 8" HORIZONTALLY AND 8" VERTICALLY
- MALTESE CROSS SHALL BE BRIGHT RED REFLECTIVE COLOR**
- MALTESE CROSS SHALL BE WITHIN 24" TO THE LEFT OF THE MAIN ENTRY
- MALTESE CROSS SHALL BE NOT LESS THAN 4' ABOVE GRADE, WALKING SURFACE, FINISHED FLOOR
- MALTESE CROSS SHALL BE NOT MORE THAN 6' ABOVE GRADE, WALKING SURFACE, FINISHED FLOOR
- ADDITIONAL SIGNS TO BE INSTALLED AS DETERMINED BY THE AUTHORITY HAVING JURISDICTION.
- THE COMPLETE RULE IS AVAILABLE ON THE STATE FIRE MARSHALS WEB SITE UNDER RULES OF THE STATE FIRE MARSHAL

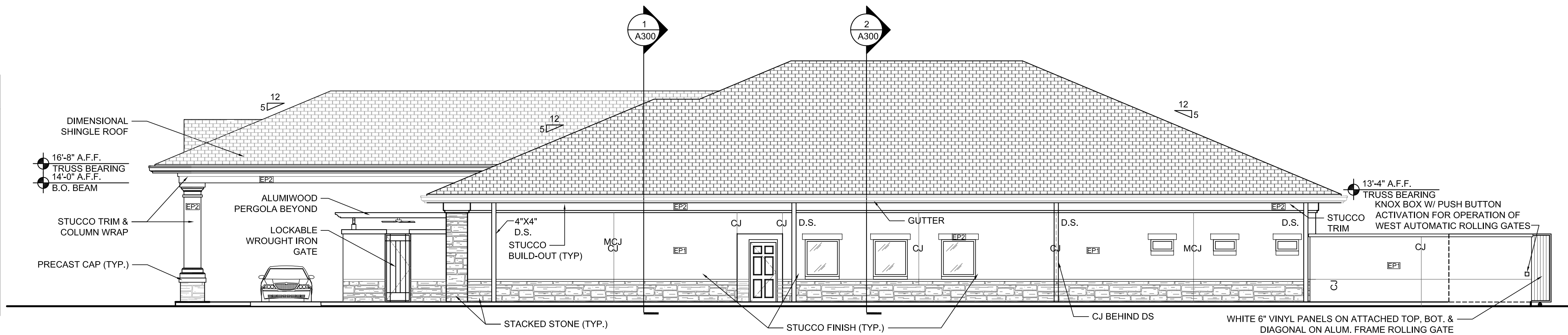

WEST ELEVATION

SCALE
1/8" = 1'-0" 4

NOTE:
SHOULD INCONSISTENCIES OR DISCREPANCIES OCCUR WITHIN THE DRAWINGS OR SPECIFICATIONS, THE BETTER QUALITY, GREATER QUANTITY AND MOST EXPENSIVE PRODUCT OR TASK SHALL BE PERFORMED OR FURNISHED, UNLESS INSTRUCTED OTHERWISE BY THE ARCHITECT. DISCREPANCIES BETWEEN SPECIFIED ITEMS OR INSTALLATION METHODS SHALL NOT BE CAUSE FOR MODIFICATION TO THE CONTRACT SUM OR CONTRACT TIME.

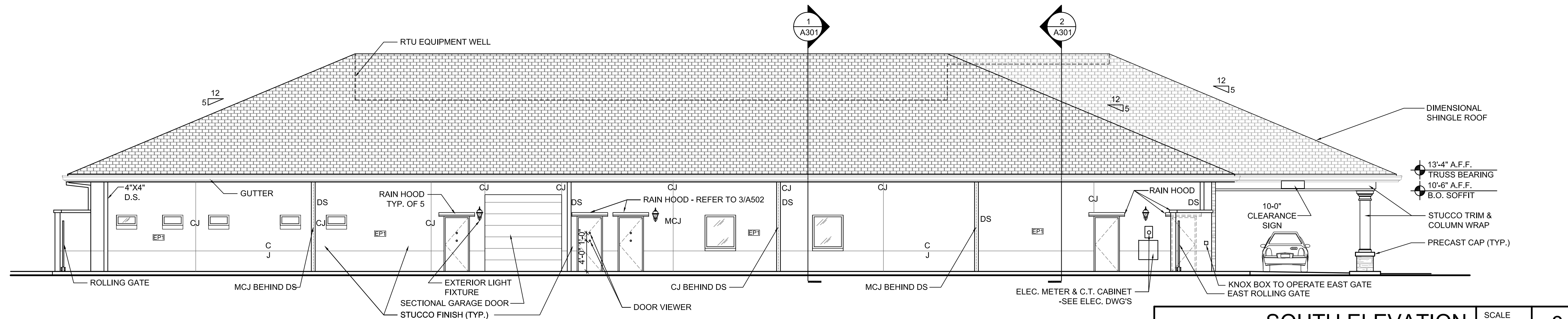

SOUTH ELEVATION

SCALE
1/8" = 1'-0" 3

MATERIAL	MANUFACTURER	COLOR
EP1- CEMENTITIOUS FINISH - STUCCO / SAND TEXTURE	SHERWIN WILLIAMS	INTEGRAL COLOR EQUAL TO SW7533 - KHAKI SHADE
EP2- CEMENTITIOUS FINISH - STUCCO / SAND TEXTURE	PORTER PAINT	INTEGRAL COLOR EQUAL TO SW7517 - CHINA DOLL
STACKED STONE	COLOROC	TBD
DIMENSIONAL SHINGLE	GAF	TBD

- NOTE:**
- ALL STUCCO SURFACES TO BE SAND FINISH
 - MAIN FIELD COLOR TO BE EP1
 - ALL STUCCO SOFFITS TO HAVE SAND FINISH
 - ALL 2x FASCIAS AND HARDIE BOARD FASCIAS TO BE PAINTED (EP2)
 - ALL DRIP EDGES & FLASHING, MISC. METAL TRIM & RAIN HOODS TO BE KAYNAR 500 FINISH CUSTOM COLOR EP2 (UN.C.)
 - ALL GUTTERS & DOWNSPOUTS TO BE PRE-FINISHED KAYNAR 500 FINISH CUSTOM COLOR EP2
 - SEE A500 FOR DOOR & WINDOW FINISHES & COLORS

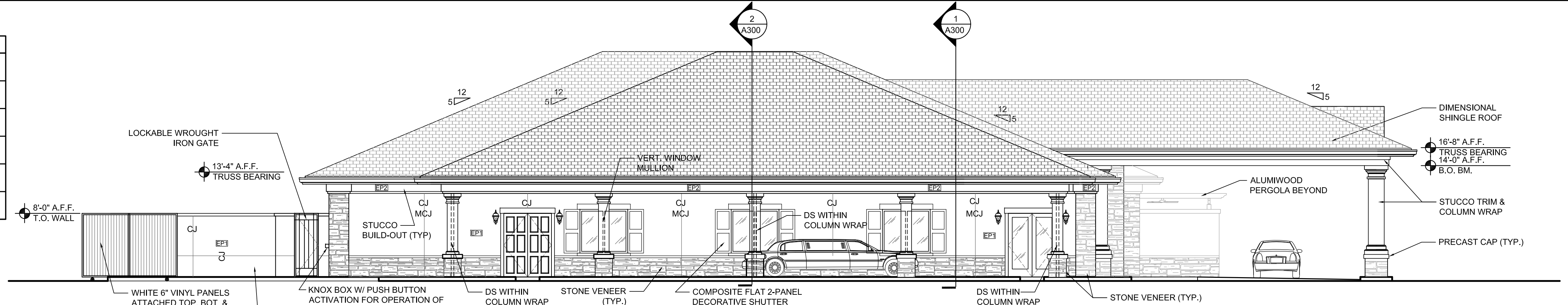

EAST ELEVATION

SCALE
1/8" = 1'-0" 2

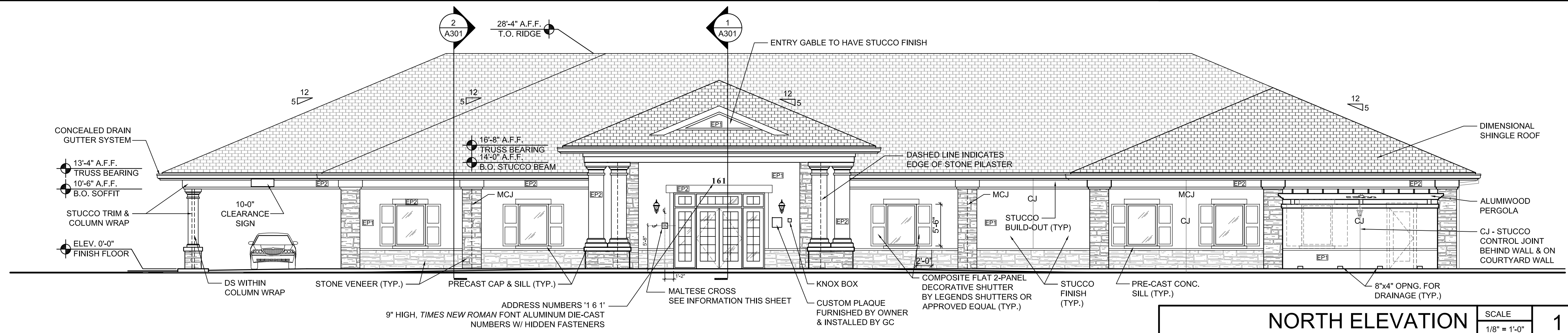
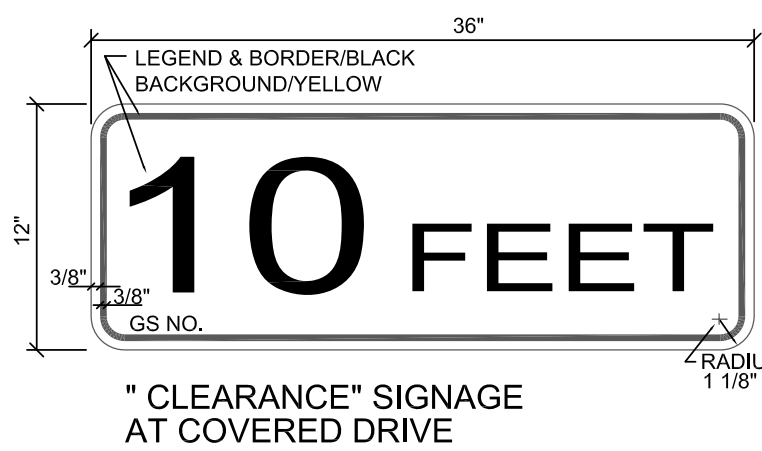

NORTH ELEVATION

SCALE
1/8" = 1'-0" 1

HARTMANN
architecture inc.

5706 S. MacDill Ave. /Ste. A
Tampa, Florida 33611
813.251.2190
AA26000662

Project Name

**EMERALD COAST
FUNERAL HOME**
161 RACETRACK ROAD NW
FORT WALTON BEACH, FL 32547

Sheet Title

EXTERIOR ELEVATIONS

Revisions

- △
- △
- △
- △
- △
- △
- △
- △

State Registration

Richard Hartmann AIA, LEED AP
AR 0009622

To the best of the knowledge of the architects & engineers, said plans and specifications comply with the applicable building codes and minimum fire safety standards.

Project Number

14025

Drawn By

AP

Checked By

RH

Scale

AS NOTED

Issue Date

11.21.14

Sheet Number

A200

**EMERALD COAST
FUNERAL HOME**
161 RACETRACK ROAD NW
FORT WALTON BEACH, FL 32547

**BUILDING
SECTIONS**

Richard Hartmann AIA, LEED AP
AR 0009622

14025

AP

RH

AS NOTED

11.21.14

A300

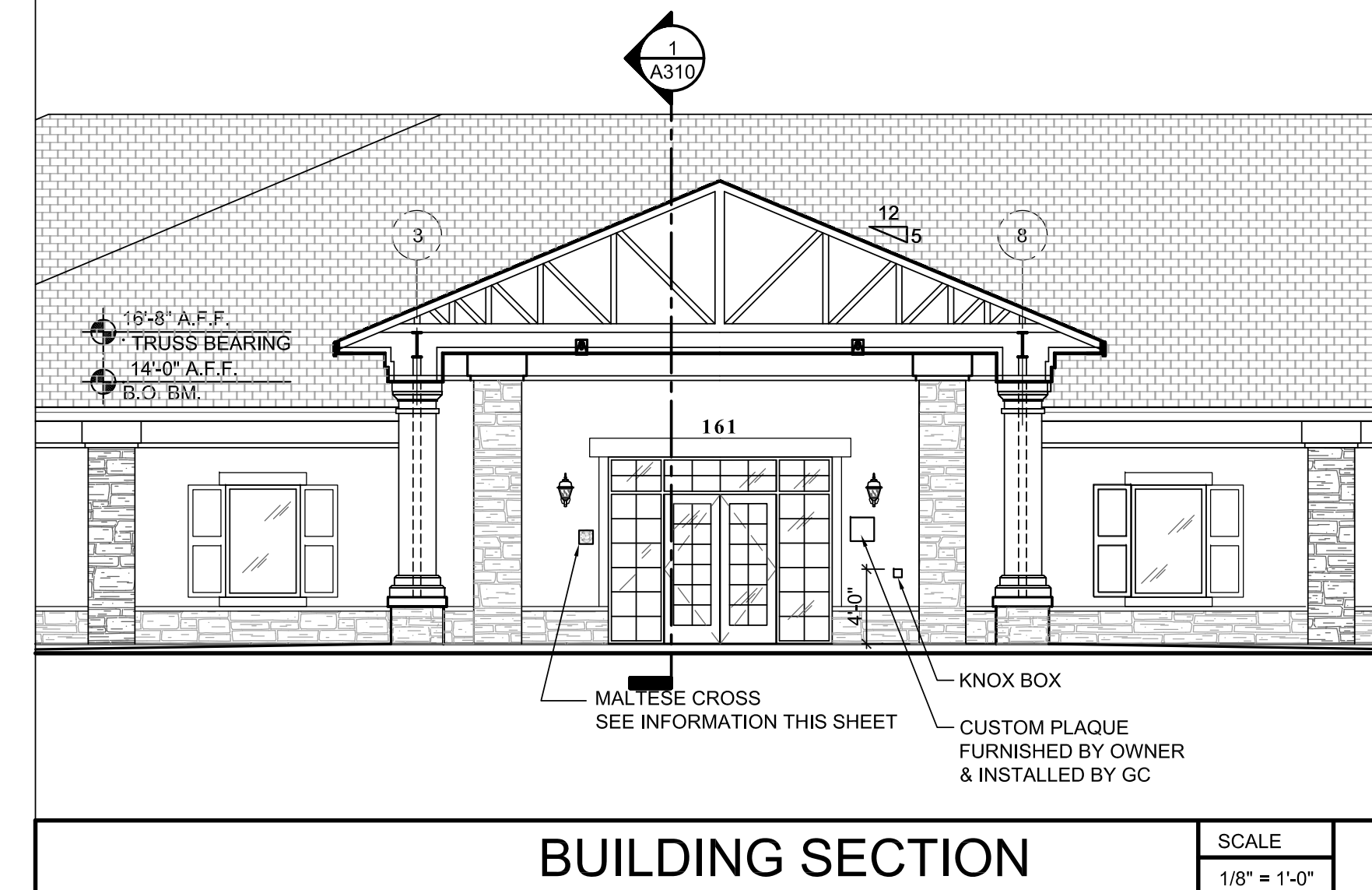

BUILDING SECTION

SCALE
1/8" = 1'-0" 3

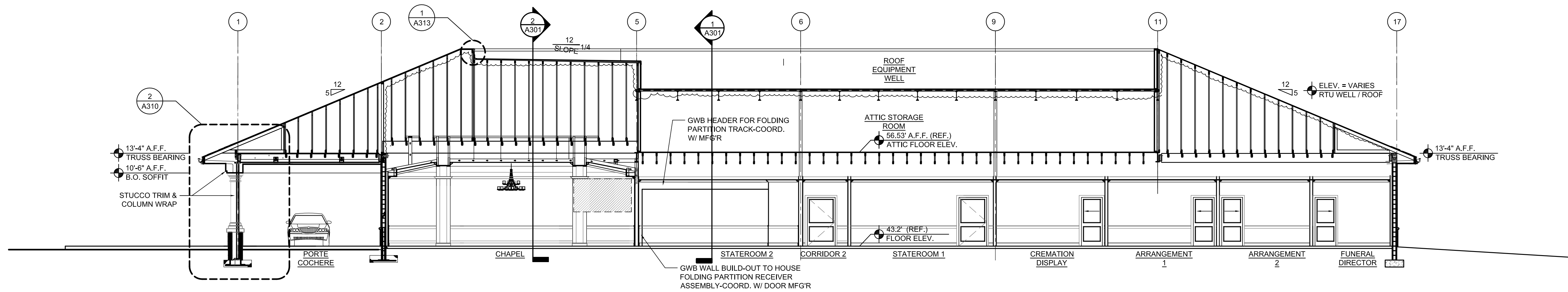

BUILDING SECTION

SCALE
1/8" = 1'-0" 2

NOTE:
SHOULD INCONSISTENCIES OR DISCREPANCIES OCCUR
WITHIN THE DRAWINGS OR SPECIFICATIONS, THE BETTER
QUALITY, GREATER QUANTITY AND MOST EXPENSIVE
PRODUCT OR TASK SHALL BE PERFORMED OR FURNISHED,
UNLESS INSTRUCTED OTHERWISE BY THE ARCHITECT.
DISCREPANCIES BETWEEN SPECIFIED ITEMS OR
INSTALLATION METHODS SHALL NOT BE CAUSE FOR
MODIFICATION TO THE CONTRACT SUM OR CONTRACT TIME.

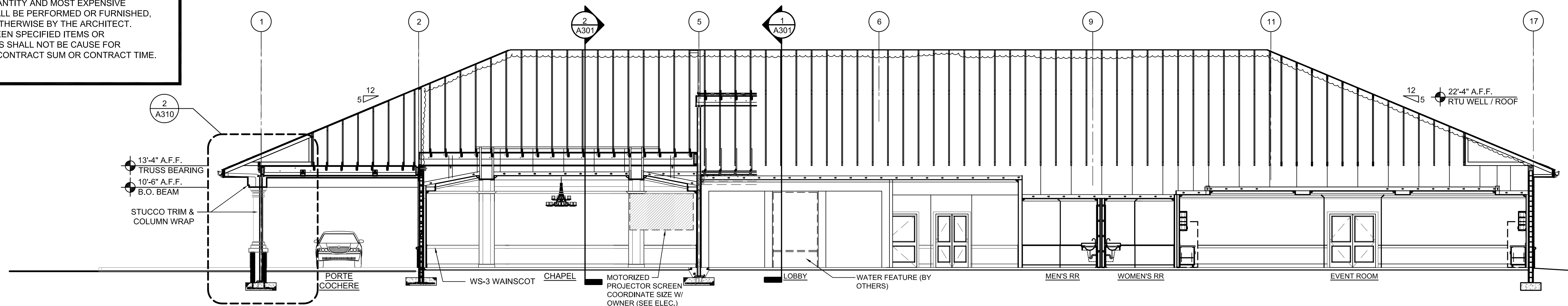

BUILDING SECTION

SCALE
1/8" = 1'-0" 1

**EMERALD COAST
FUNERAL HOME**
161 RACETRACK ROAD NW
FORT WALTON BEACH, FL 32547

**BUILDING
SECTIONS**

Richard Hartmann AIA, LEED AP
AR 0009622

To the best of the knowledge of the architect & engineers, said plans and specifications comply with the applicable building codes and minimum fire safety standards.

14025

AP

RH

AS NOTED

11.21.14

A301

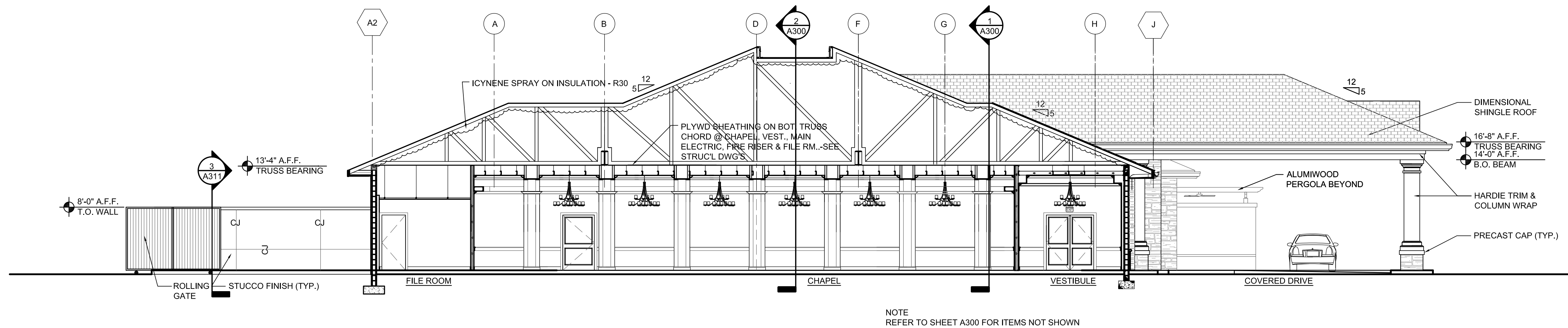

NOTE
REFER TO SHEET A300 FOR ITEMS NOT SHOWN

BUILDING SECTION

SCALE
1/8" = 1'-0" **2**

NOTE:
SHOULD INCONSISTENCIES OR DISCREPANCIES OCCUR WITHIN THE DRAWINGS OR SPECIFICATIONS, THE BETTER QUALITY, GREATER QUANTITY AND MOST EXPENSIVE PRODUCT OR TASK SHALL BE PERFORMED OR FURNISHED, UNLESS INSTRUCTED OTHERWISE BY THE ARCHITECT. DISCREPANCIES BETWEEN SPECIFIED ITEMS OR INSTALLATION METHODS SHALL NOT BE CAUSE FOR MODIFICATION TO THE CONTRACT SUM OR CONTRACT TIME.

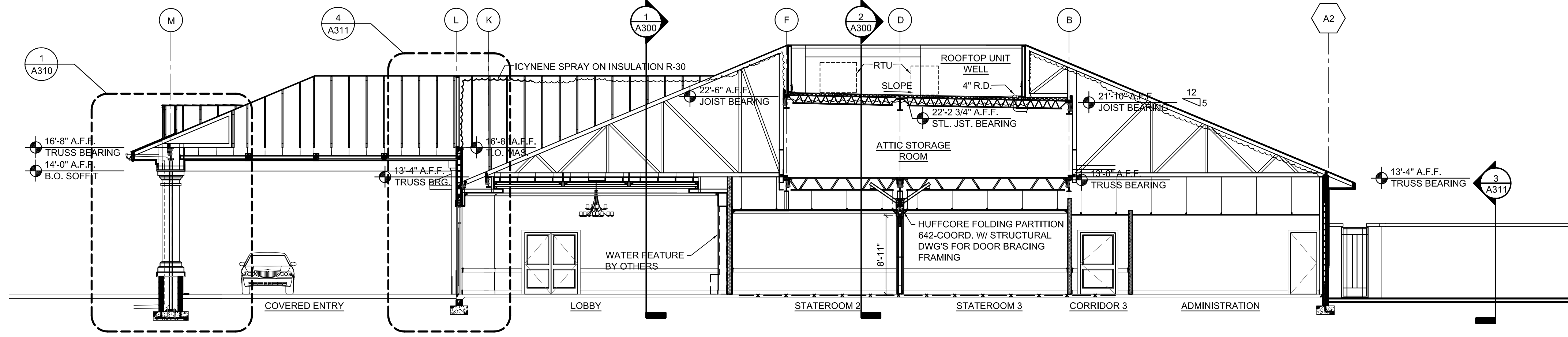

NOTE
REFER TO SHEET A300 FOR ITEMS NOT SHOWN

BUILDING SECTION

SCALE
1/8" = 1'-0" **1**

NOTE:
 SHOULD INCONSISTENCIES OR DISCREPANCIES OCCUR WITHIN THE DRAWINGS OR SPECIFICATIONS, THE BETTER QUALITY, GREATER QUANTITY AND MOST EXPENSIVE PRODUCT OR TASK SHALL BE PERFORMED OR FURNISHED, UNLESS INSTRUCTED OTHERWISE BY THE ARCHITECT. DISCREPANCIES BETWEEN SPECIFIED ITEMS OR INSTALLATION METHODS SHALL NOT BE CAUSE FOR MODIFICATION TO THE CONTRACT SUM OR CONTRACT TIME.

HARTMANN
 architecture inc.

5706 S. MacDill Ave. /Ste. A
 Tampa, Florida 33611
 813.251.2190
 AA26000662

Project Name

**EMERALD COAST
 FUNERAL HOME**
 161 RACETRACK ROAD NW
 FORT WALTON BEACH, FL 32547

Sheet Title

WALL SECTIONS

Revisions

State Registration

Richard Hartmann AIA, LEED AP
 AR 0009622

Project Number

14025

Drawn By

AP

Checked By

RH

Scale

AS NOTED

Issue Date

11.21.14

Sheet Number

A310

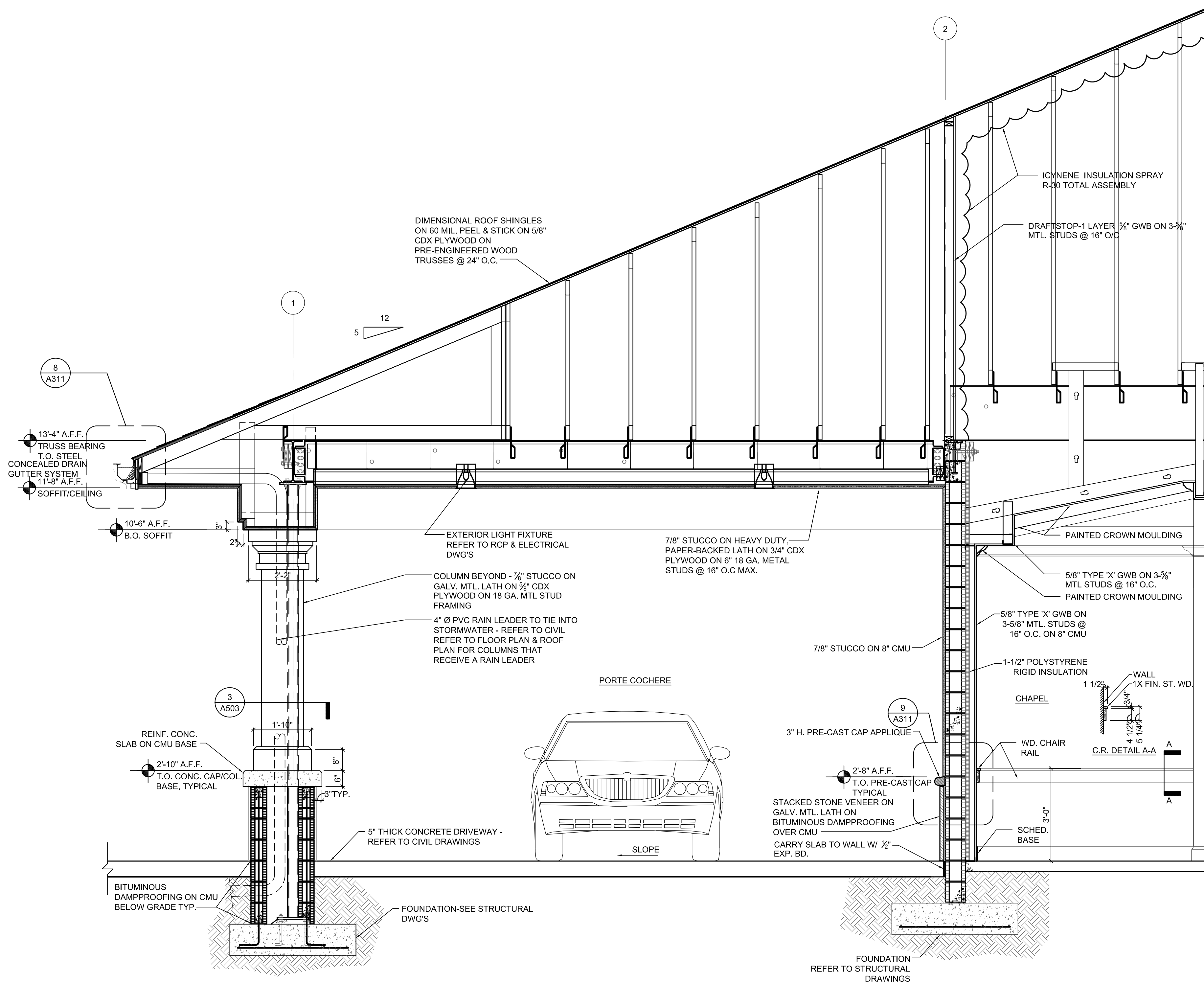

WALL SECTION @ PORTE COCHERE

SCALE
 1/2" = 1'-0" 2

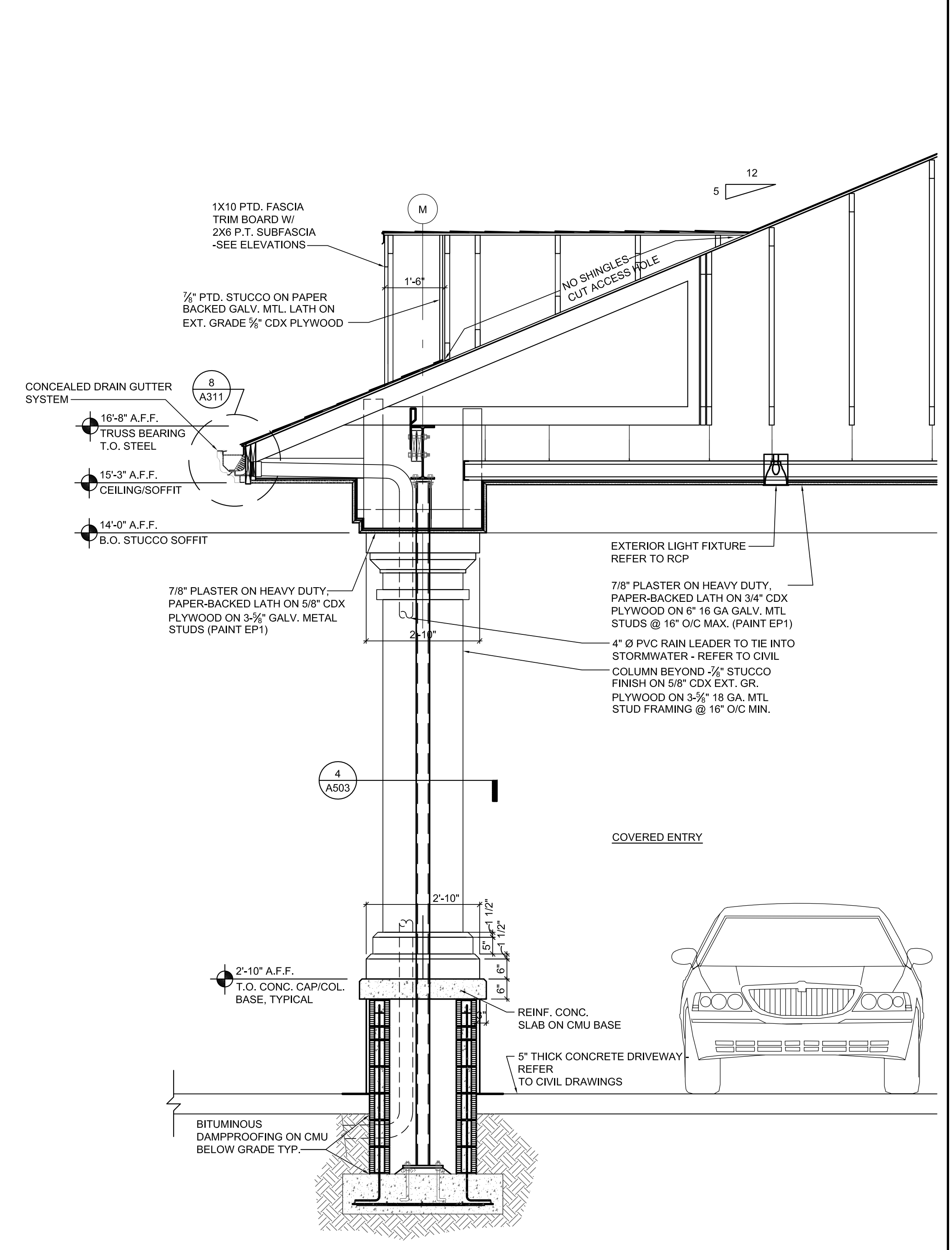

WALL SECTION @ COVERED ENTRY

SCALE
 1/2" = 1'-0" 1

NOTE:
 SHOULD INCONSISTENCIES OR DISCREPANCIES OCCUR WITHIN THE DRAWINGS OR SPECIFICATIONS, THE BETTER QUALITY, GREATER QUANTITY AND MOST EXPENSIVE PRODUCT OR TASK SHALL BE PERFORMED OR FURNISHED, UNLESS INSTRUCTED OTHERWISE BY THE ARCHITECT. DISCREPANCIES BETWEEN SPECIFIED ITEMS OR INSTALLATION METHODS SHALL NOT BE CAUSE FOR MODIFICATION TO THE CONTRACT SUM OR CONTRACT TIME.

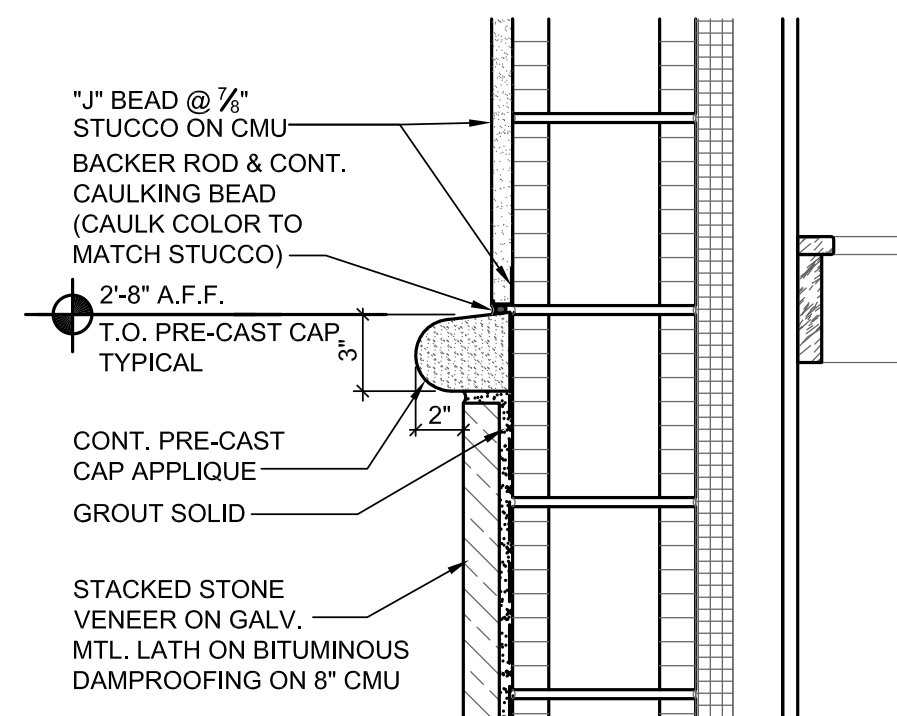

WAINSCOT CAP DETAIL SCALE 1-1/2" = 1'-0" 9

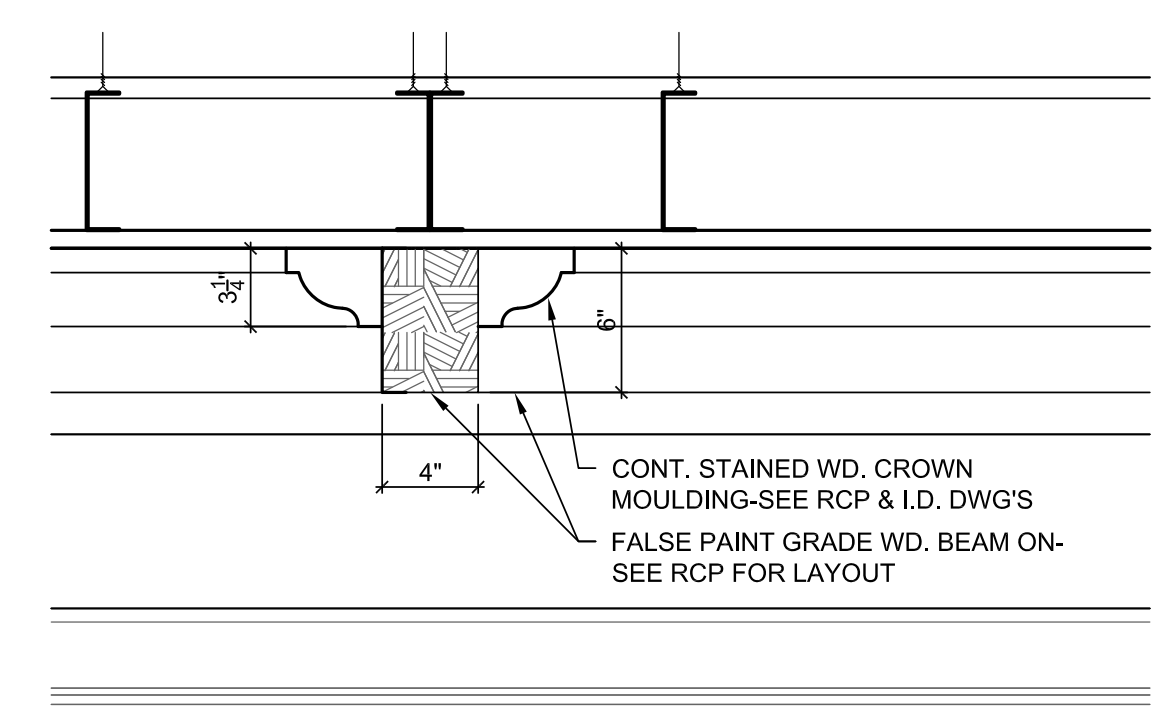

LOBBY CEILING BEAM SCALE 1-1/2" = 1'-0" 7

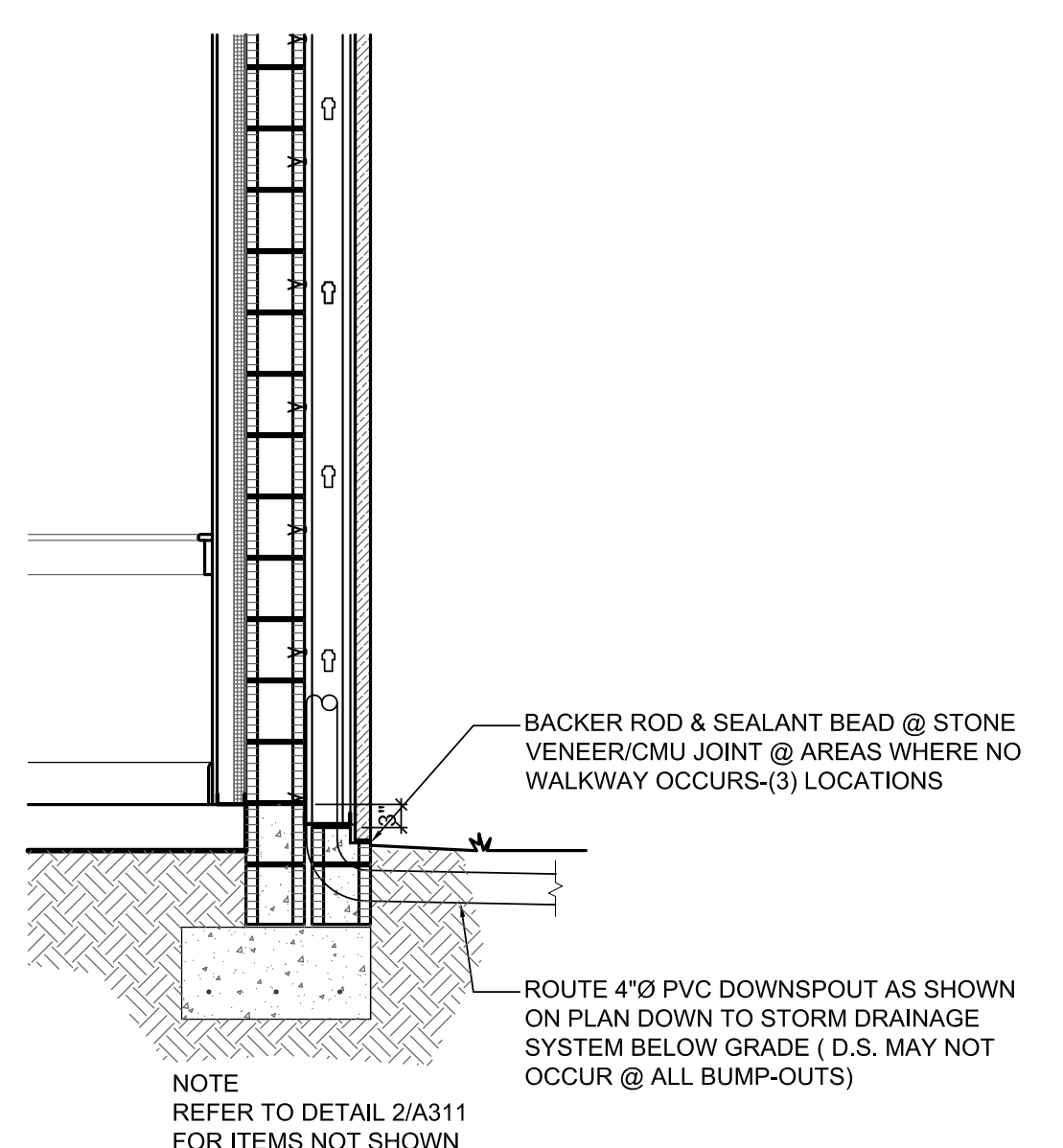

WALL SECTION SCALE 1/2" = 1'-0" 5

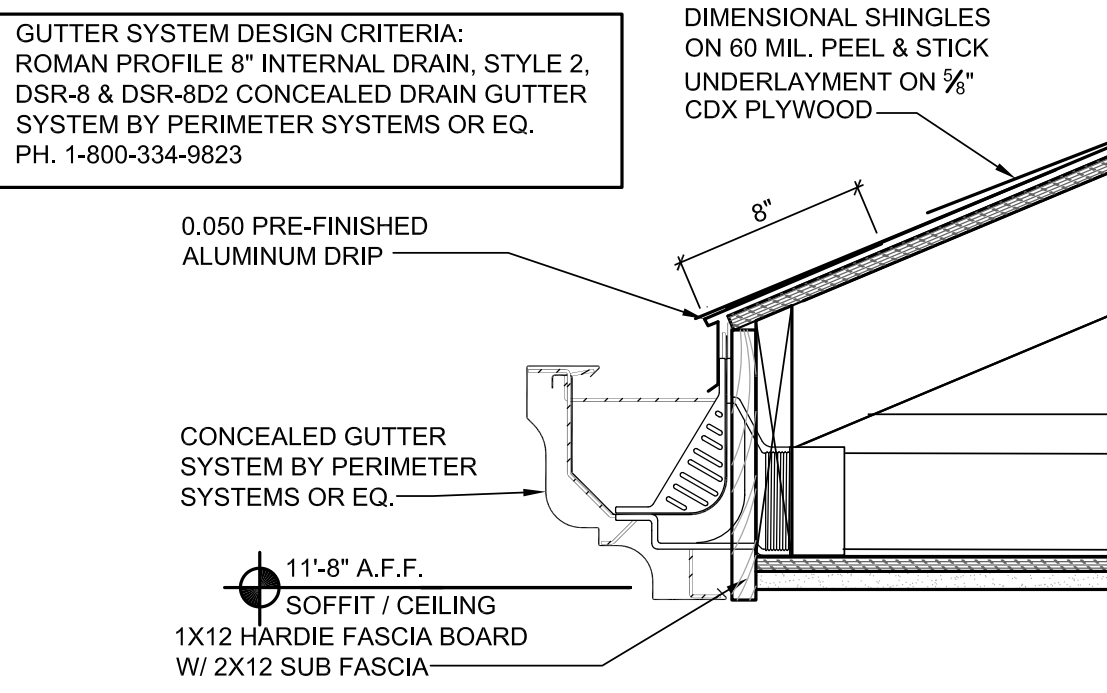

FASCIA/GUTTER DETAIL SCALE 1-1/2" = 1'-0" 8

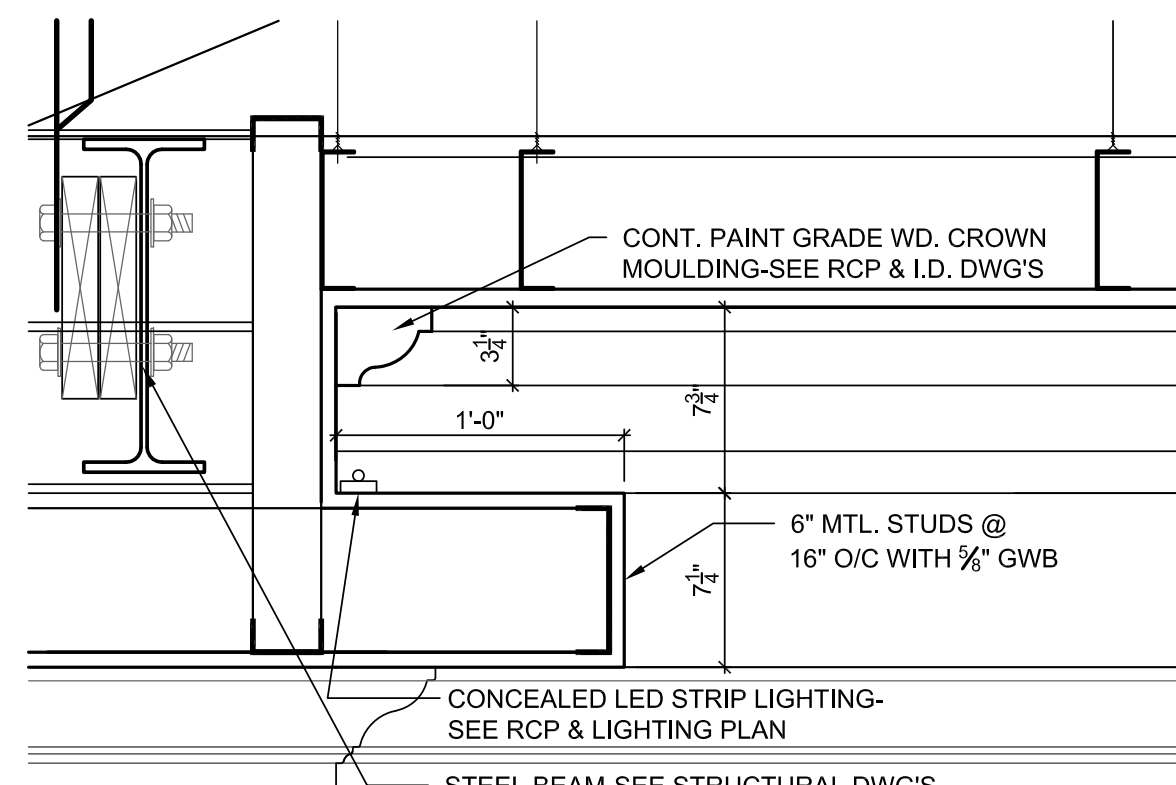

LOBBY LIGHT SHELF SCALE 1-1/2" = 1'-0" 6

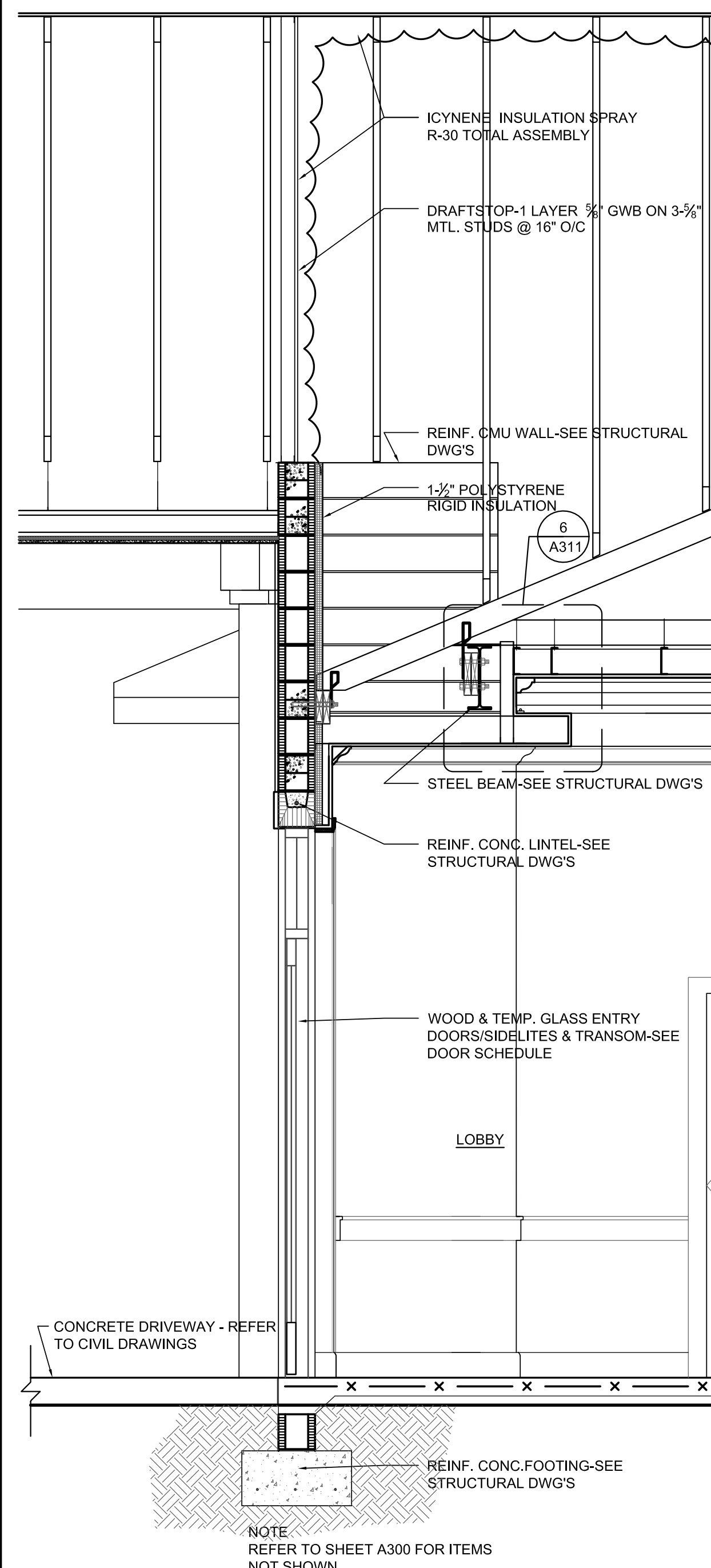

WALL SECTION SCALE 1/2" = 1'-0" 4

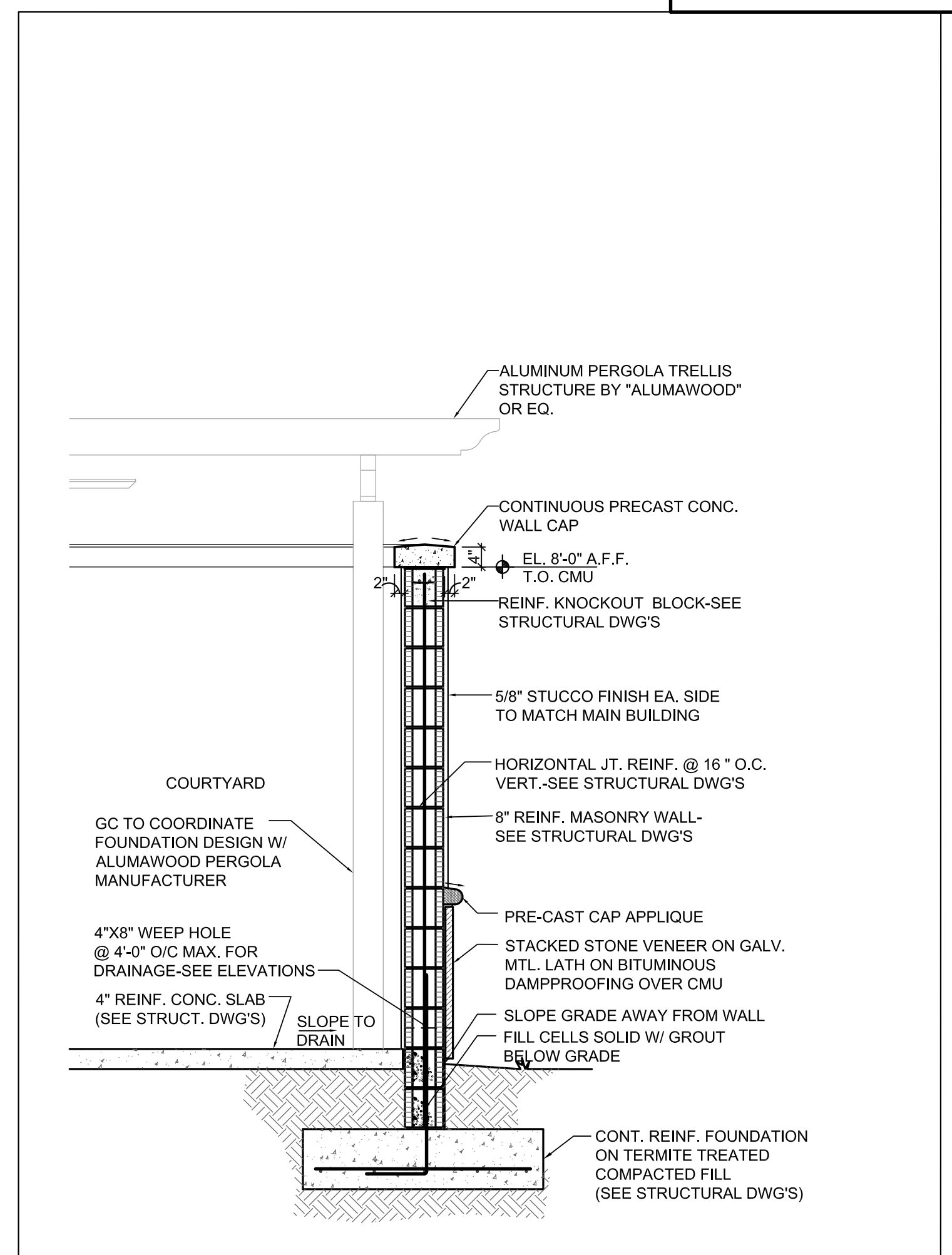

COURTYARD WALL SECTION SCALE 1/2" = 1'-0" 3

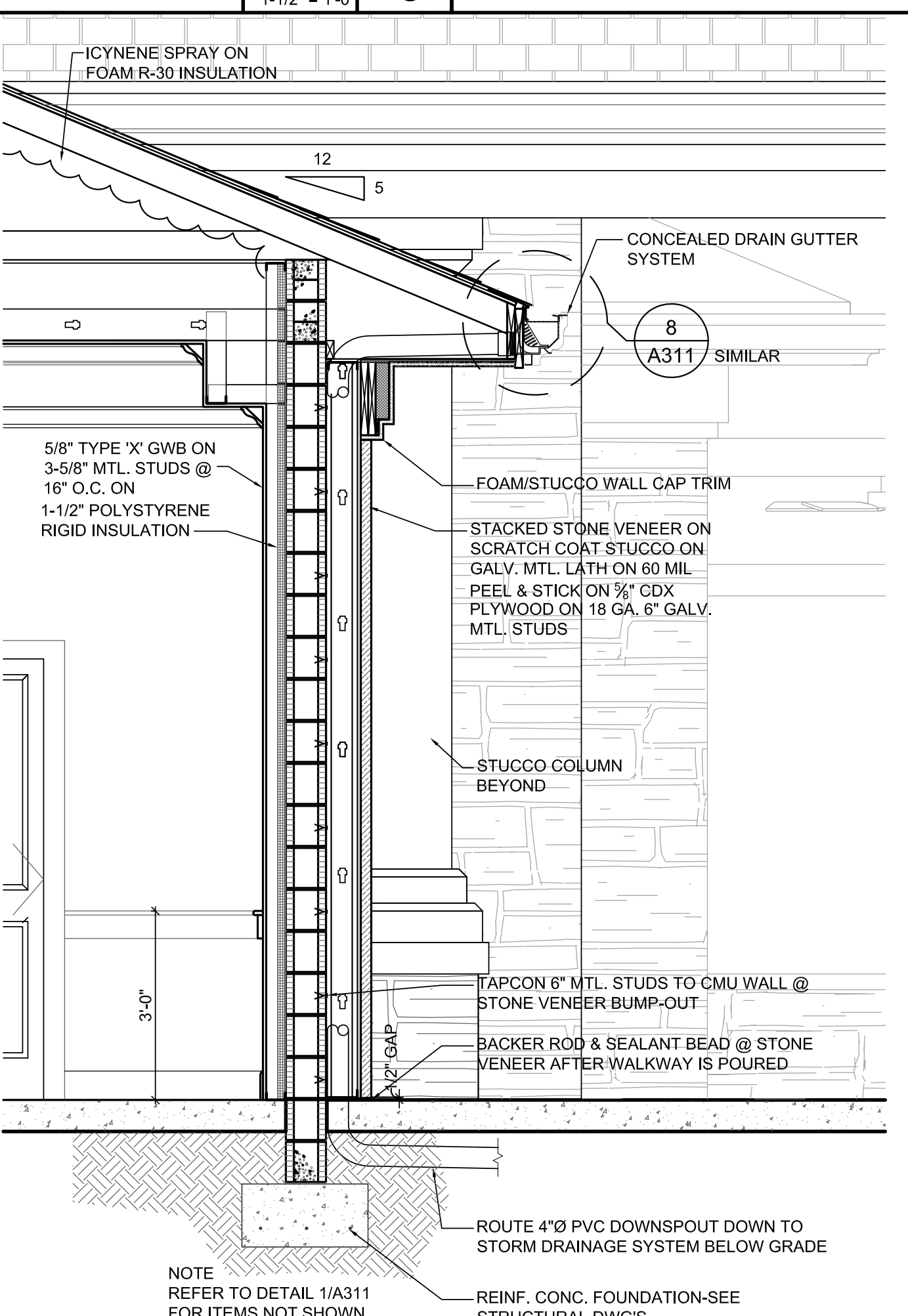

WALL SECTION SCALE 1/2" = 1'-0" 2

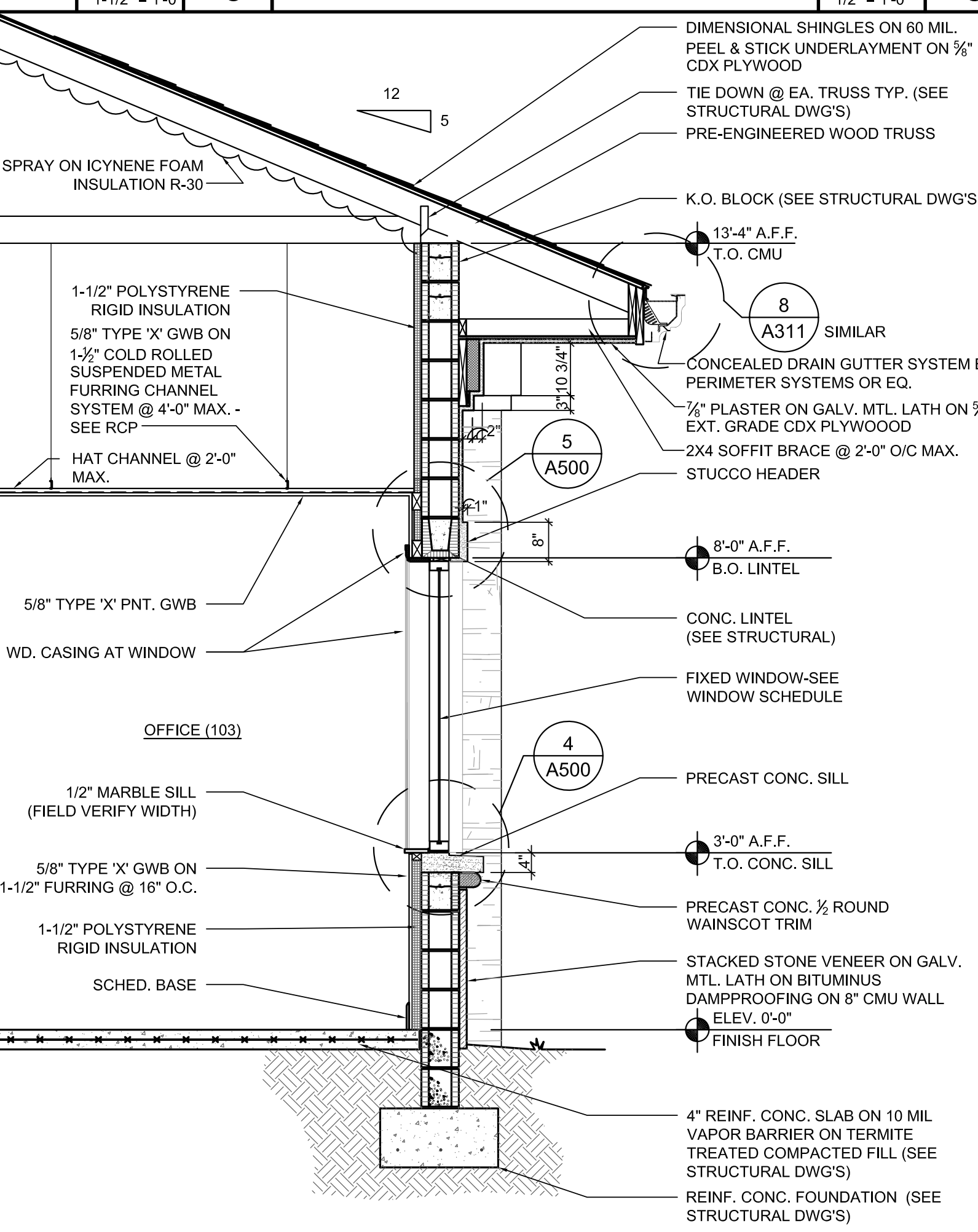

TYPICAL WALL SECTION SCALE 1/2" = 1'-0" 1

HARTMANN
 architecture inc.

5706 S. MacDill Ave. /Ste. A
 Tampa, Florida 33611
 813.251.2190
 AA26000662

Project Name

EMERALD COAST
FUNERAL HOME
 161 RACETRACK ROAD NW
 FORT WALTON BEACH, FL 32547

Sheet Title

WALL SECTIONS

Revisions

State Registration

Richard Hartmann AIA, LEED AP
 AR 0009622

Project Number

14025

Drawn By

AP

Checked By

RH

Scale

AS NOTED

Issue Date

11.21.14

Sheet Number

A311

To the best of the knowledge of the architects & engineers, said plans and specifications comply with the applicable building codes and minimum fire safety standards.

NOTE:

SHOULD INCONSISTENCIES OR DISCREPANCIES OCCUR WITHIN THE DRAWINGS OR SPECIFICATIONS, THE BETTER QUALITY, GREATER QUANTITY AND MOST EXPENSIVE PRODUCT OR TASK SHALL BE PERFORMED OR FURNISHED, UNLESS INSTRUCTED OTHERWISE BY THE ARCHITECT. DISCREPANCIES BETWEEN SPECIFIED ITEMS OR INSTALLATION METHODS SHALL NOT BE CAUSE FOR MODIFICATION TO THE CONTRACT SUM OR CONTRACT TIME.

HARTMANN
architecture inc.

5706 S. MacDill Ave. /Ste. A
Tampa, Florida 33611
813.251.2190
AA26000662

Project Name

EMERALD COAST
FUNERAL HOME
161 RACETRACK ROAD NW
FORT WALTON BEACH, FL 32547

Sheet Title

**ROOF
DETAILS**

Revisions

△	
△	
△	
△	
△	
△	

State Registration

Richard Hartmann AIA, LEED AP
AR 0009622

To the best of the knowledge of the architects & engineers, said plans and specifications comply with the applicable building codes and minimum fire safety standards.

Project Number

14025

Drawn By

AP

Checked By

RH

Scale

AS NOTED

Issue Date

11.21.14

Sheet Number

A313

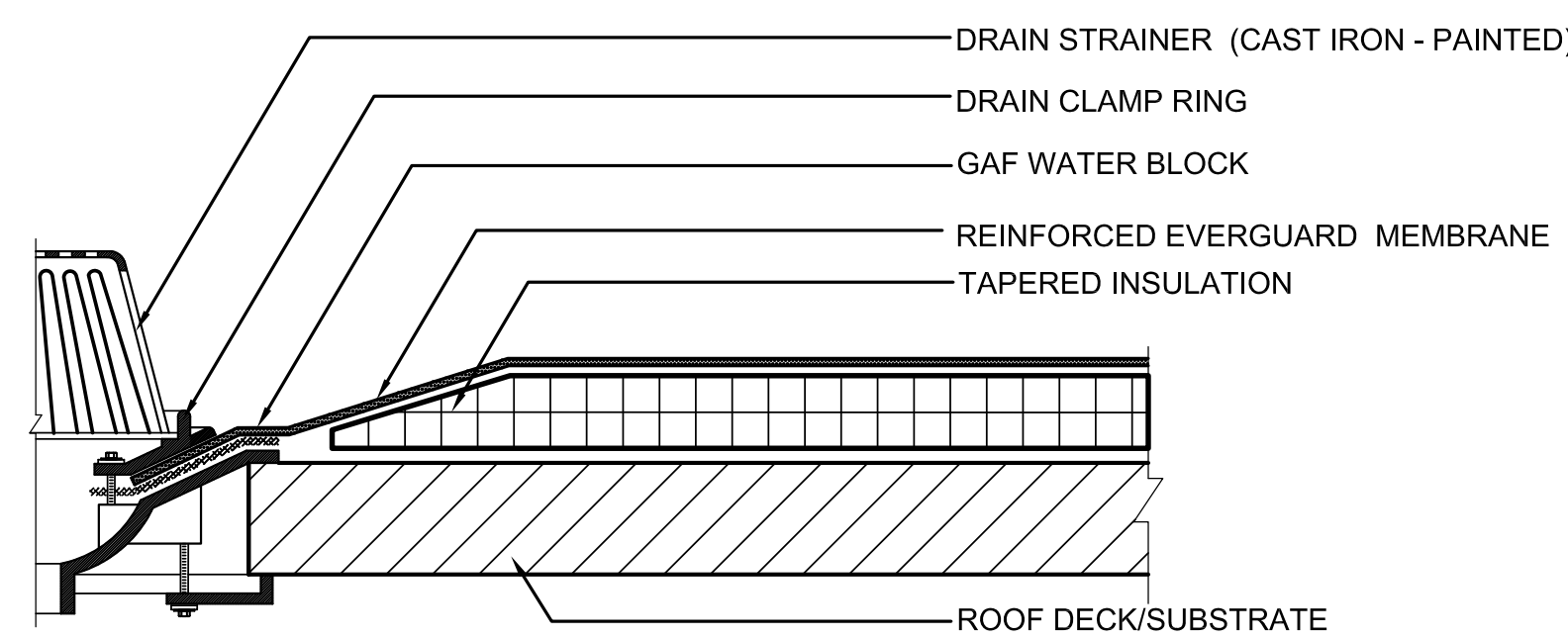

NOTE:

1. A FIELD WELD CANNOT PASS WITHIN 9" OF THE CLAMPING, OR WITHIN THE DRAIN SUMP ITSELF.
2. MEMBRANE MUST EXTEND MINIMUM 1" BEYOND THE BOLT HOLES, THE CLAMPING RING BOLTS MUST PENETRATE THE MEMBRANE.
3. TAPERED INSULATION TO CREATE A ROOF SUMP MINIMUM 36" X 36" IN SIZE. (IF APPLICABLE)
4. EVERGUARD® ADHESIVE/ASPHALT (NOT SHOWN) REQ'D FOR FA SYSTEMS.
5. USE ONE FULL TUBE OF GAF WATER BLOCK PER DRAIN.
6. STONE/PAVER BALLAST (NOT SHOWN) REQUIRED FOR BA SYSTEMS.

TYPICAL ROOF DRAIN

SCALE
NTS

3

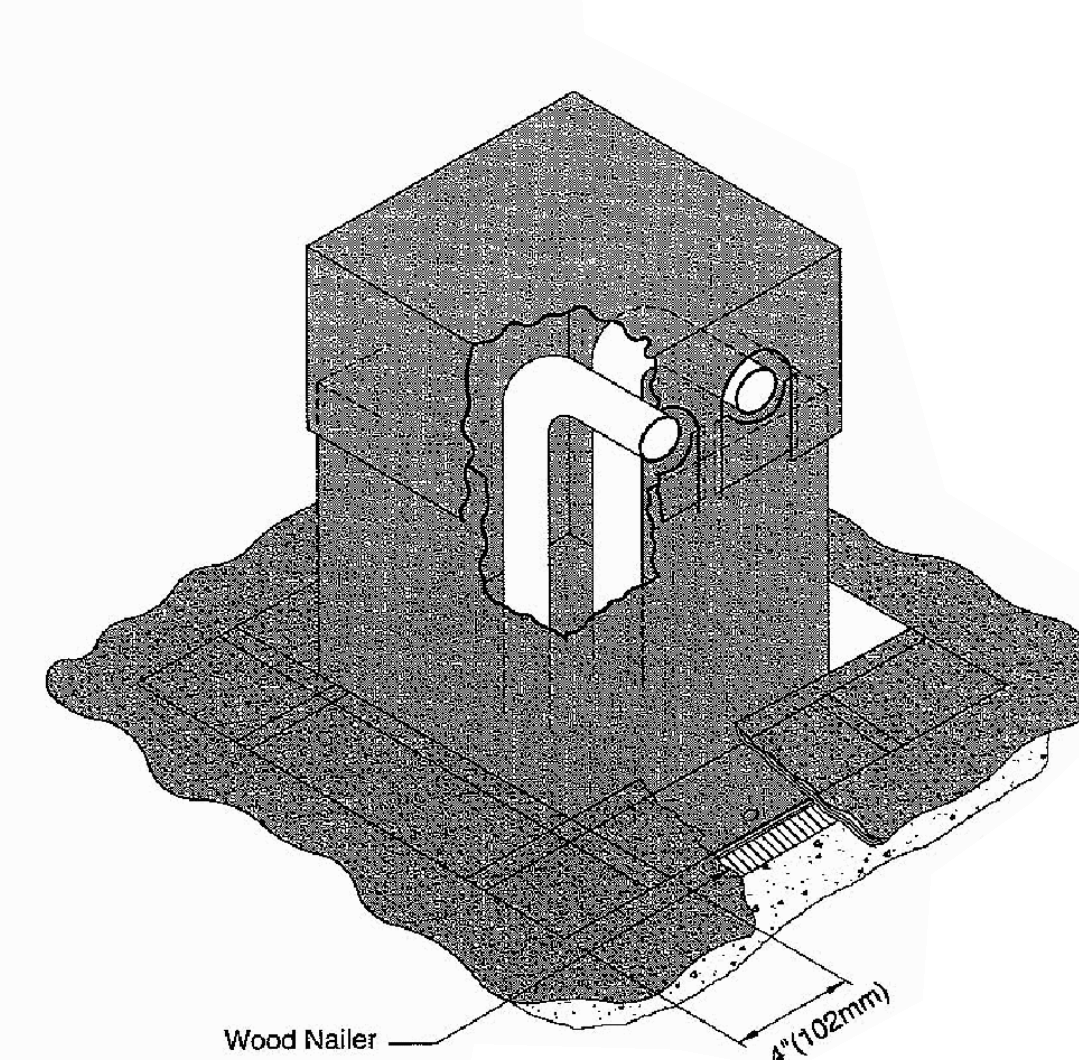

PIPE FLASHING DETAIL

SCALE
NTS

2

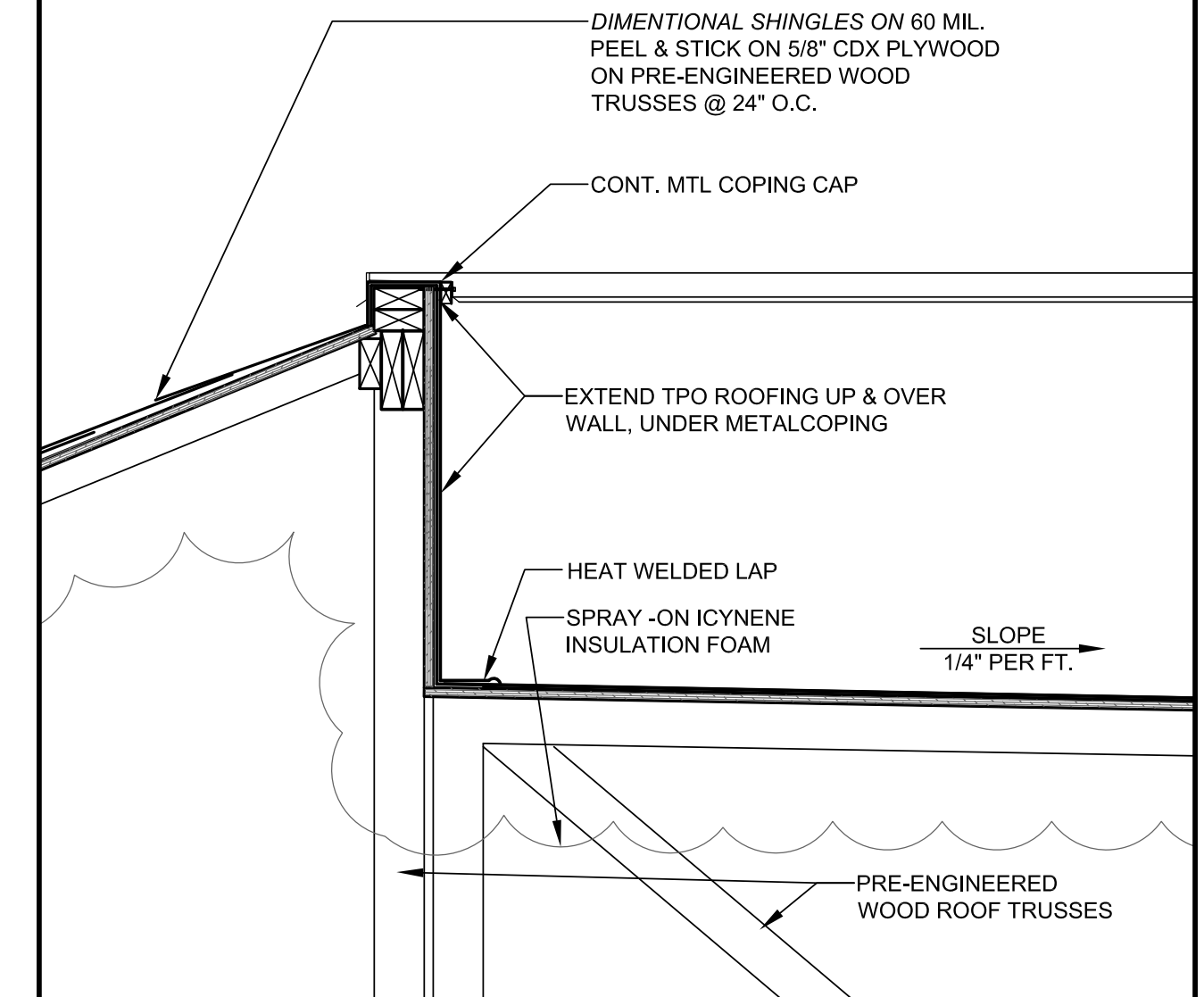

DETAIL

SCALE
1"=1'-0"

1

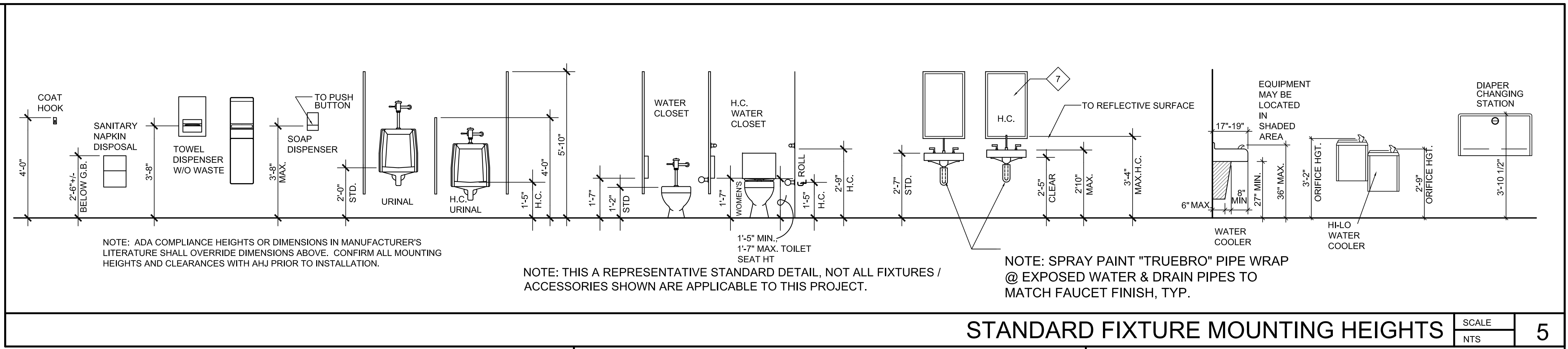

STANDARD FIXTURE MOUNTING HEIGHTS SCALE 1/4"=1'-0" 5

NOTE:
SHOULD INCONSISTENCIES OR DISCREPANCIES OCCUR WITHIN THE DRAWINGS OR SPECIFICATIONS, THE BETTER QUALITY, GREATER QUANTITY AND MOST EXPENSIVE PRODUCT OR TASK SHALL BE PERFORMED OR FURNISHED, UNLESS INSTRUCTED OTHERWISE BY THE ARCHITECT. DISCREPANCIES BETWEEN SPECIFIED ITEMS OR INSTALLATION METHODS SHALL NOT BE CAUSE FOR MODIFICATION TO THE CONTRACT SUM OR CONTRACT TIME.

NOTE: G.C. TO COORD. ALL TOILET FIXTURES & ACCESSORIES W/ INTERIOR DESIGNER
* AT EACH RESTROOM-MOUNT 60" TO CL OF SIGN ON LATCH SIDE OF DOOR

NO	DESCRIPTION	MANUFACTURER	MODEL #	REMARKS
1	WALL MTD. H.C. LAVATORY	KOHLER - PINOIR	K-2034-4	BISCUIT - UNISEX RR TO BE WHITE
2	WATER CLOSET - HC	KOHLER - CIMARRON	K-3589-T-0	COLOR: BISCUIT W/ BRONZE LEVER
3	GRAB BARS	JACLO	-	36" L. 1 1/2" OD OIL-RUB BRONZE
4	GRAB BARS	JACLO	-	42" L. 1 1/2" OD OIL-RUB BRONZE
5	TOILET PAPER HOLDER	AMEROCK	BH26500ORB	OIL RUB BRONZE
6	GRAB BARS	BOBRICK	B-6806x42 B-6806x36	UNISEX RR ONLY
7	MIRROR	BOBRICK	B-165 2448	UNISEX RR ONLY
7A	FRAMED MIRROR	FURNISHED BY OWNER INSTALLED BY G.C.		26" X 40" CUSTOM WOOD FRAMED
8	HANDICAP SIGNAGE *	FURNISHED BY OWNER INSTALLED BY G.C.		
9	UNDER MOUNT LAVATORY	KOHLER - CAXTON	K-2209-96	BISCUIT
10	TOILET LEVER	KOHLER	K-9470-L-2BZ K-9470-R-2BZ	PROVIDE CHROME LEVER IN UNISEX
11	WATER CLOSET - STANDARD	KOHLER - WELLWORTH	K-3575	BISCUIT W/9380-L-2BZ LEVER
12	URINAL	KOHLER	K-4904-T-96	COLOR: BISCUIT W/ K-13520-CPVALVE
13	DIAPER CHANGING STATION	KOALA BEAR CARE	KB-200	COLOR: EARTH - S. MTD. UNIT
14	SANITARY NAPKIN DISPOSAL	BOBRICK OR EQ.	B-35303	RECESSED
15	TOILET SEAT COVER DISPEN.	BOBRICK OR EQ.	B-3013	RECESSED
16	COAT HOOK	AMEROCK	BH26502ORB	OIL RUB BRONZE FINISH
17	SOAP DISPENSER	BOBRICK	B-155	
18	COMBO TPD / SEAT CVR/SND	BOBRICK	B-3574	UNISEX RR ONLY

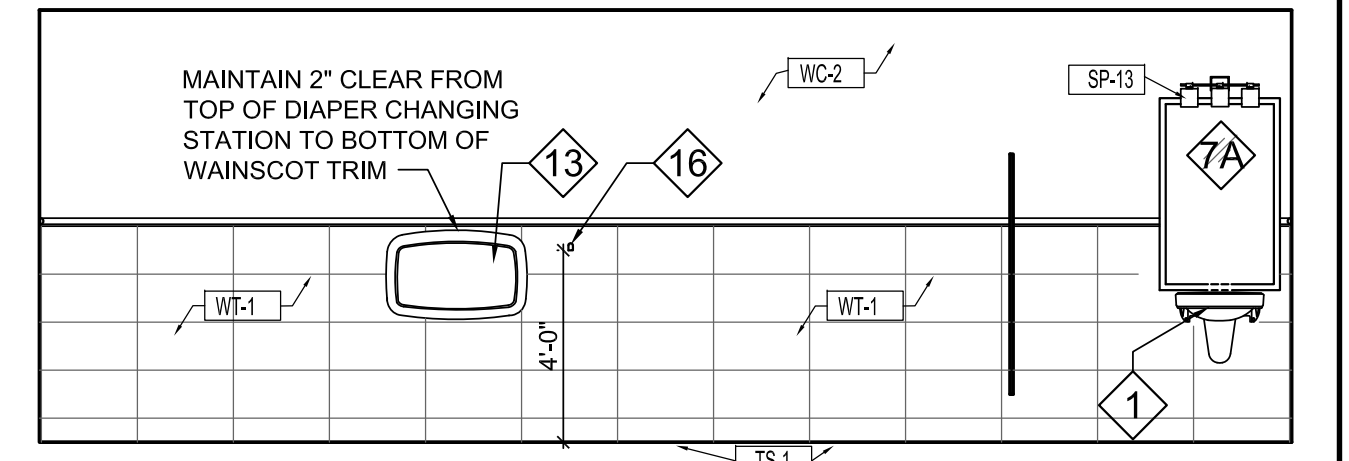

WOMEN'S RESTROOM ELEVATION SCALE 1/4"=1'-0" 4

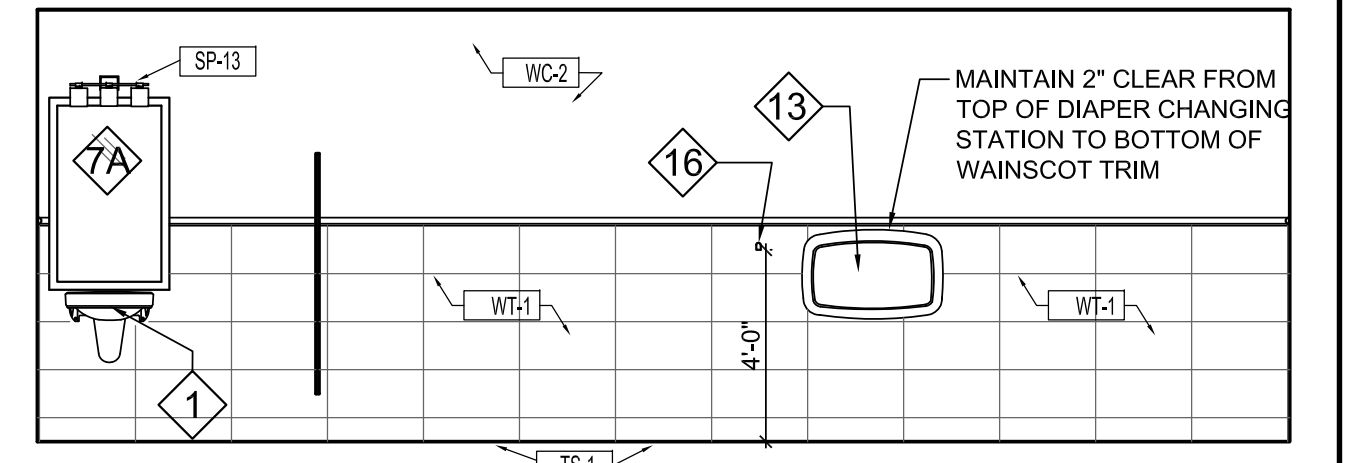

MEN'S RESTROOM ELEVATION SCALE 1/4"=1'-0" 3

RESTROOM FIXTURE SCHEDULE SCALE 1/4"=1'-0" 6

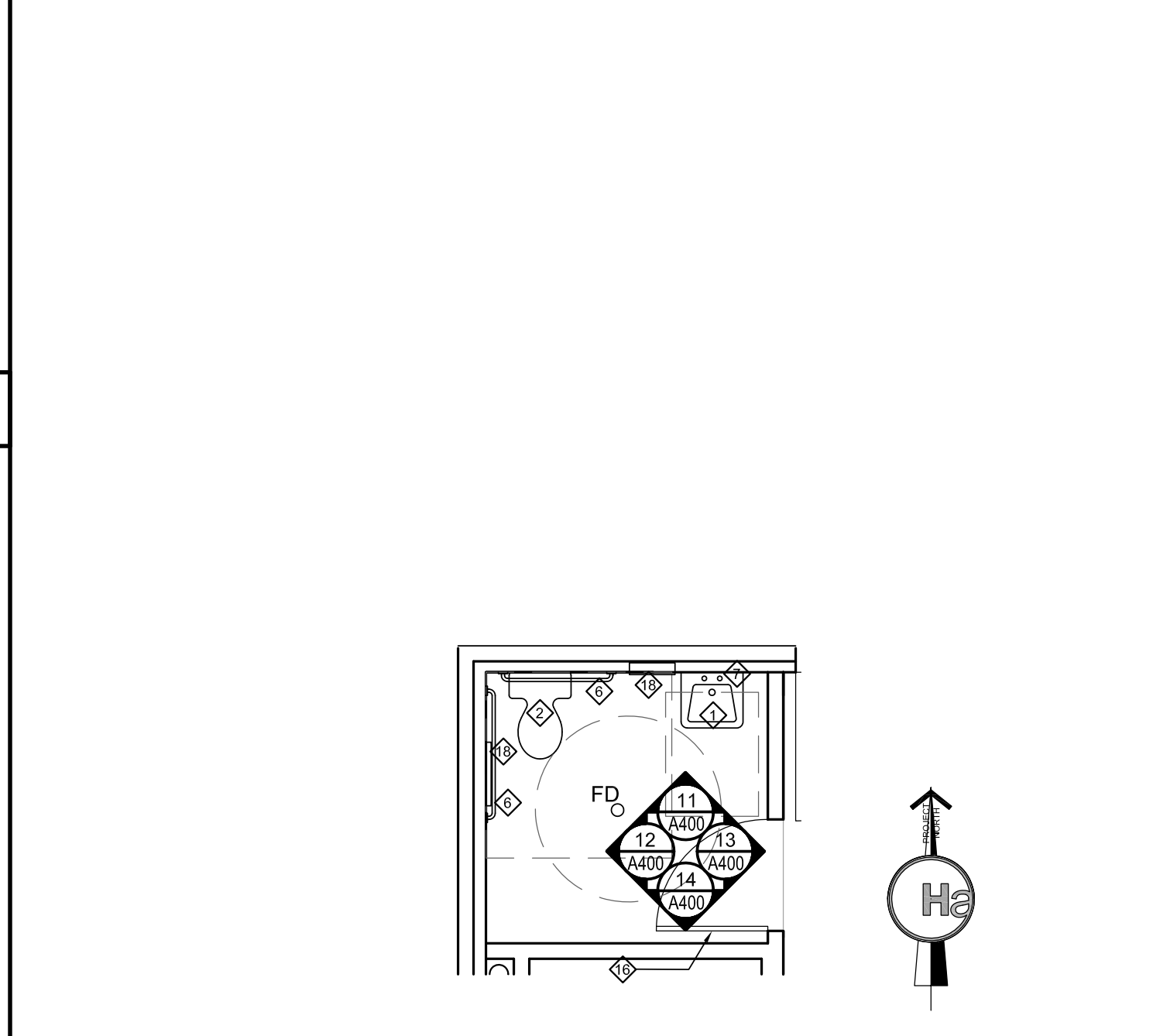

RESTROOMS FLOOR PLAN SCALE 1/4"=1'-0" 2

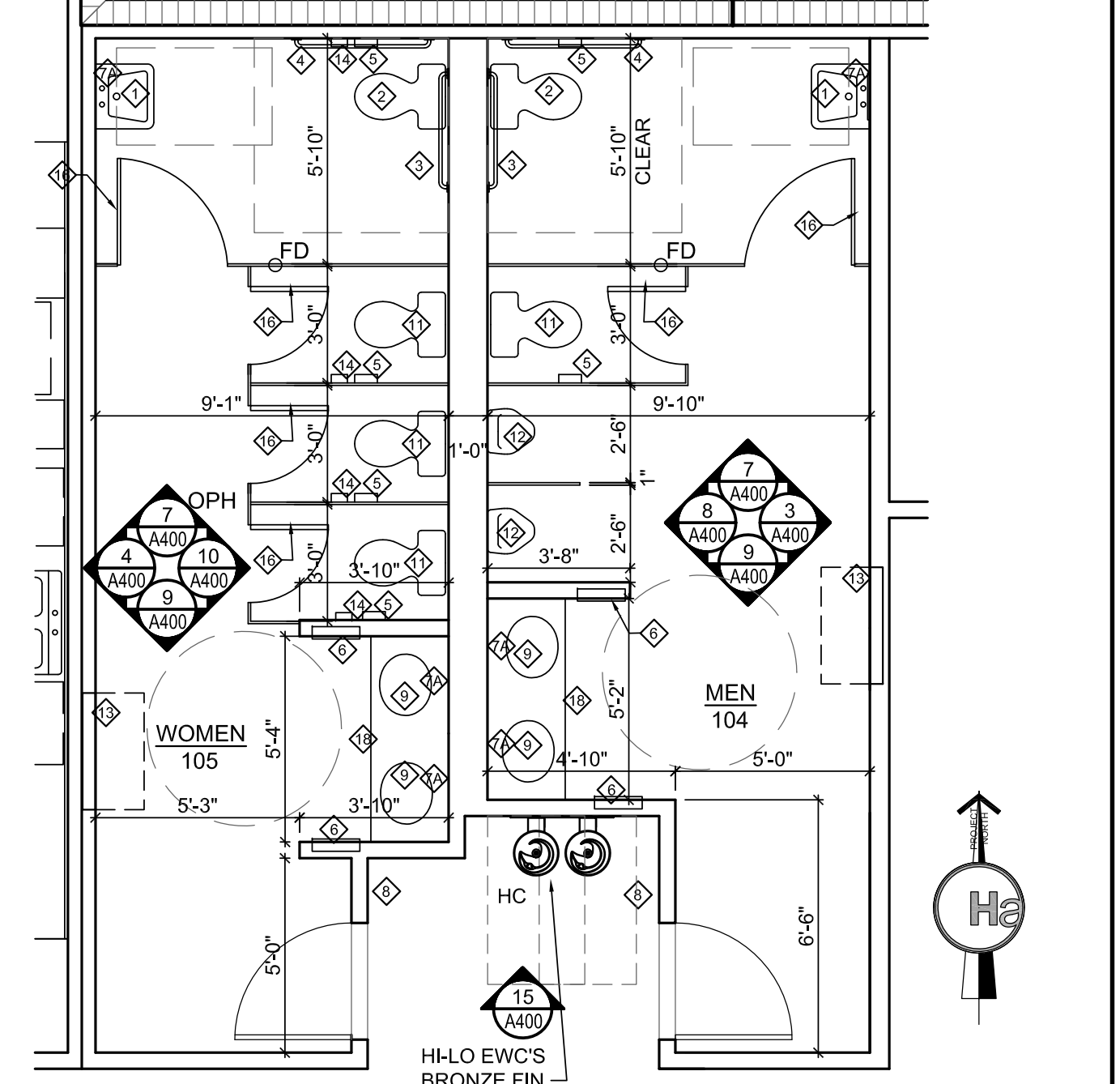

RESTROOMS FLOOR PLAN SCALE 1/4"=1'-0" 1

DRINKING FTN SCALE 1/4"=1'-0" 15

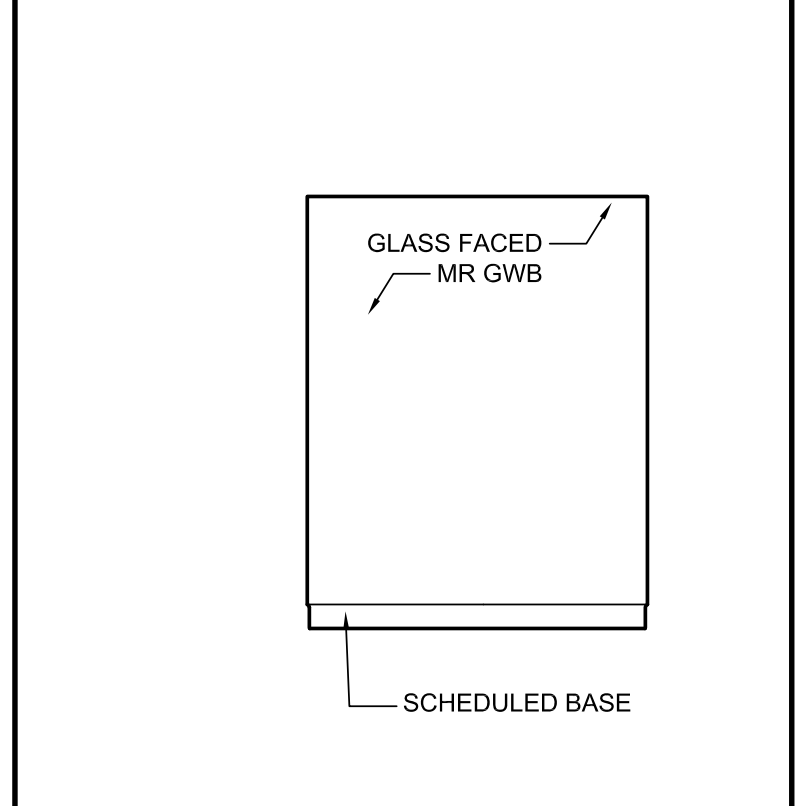

RR ELEV. SCALE 1/4"=1'-0" 14

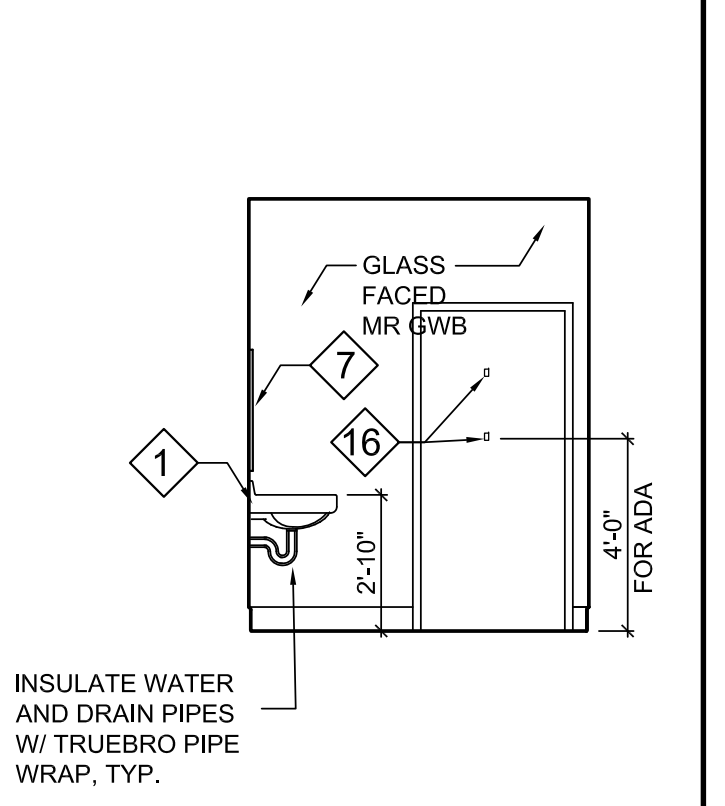

RR ELEV. SCALE 1/4"=1'-0" 13

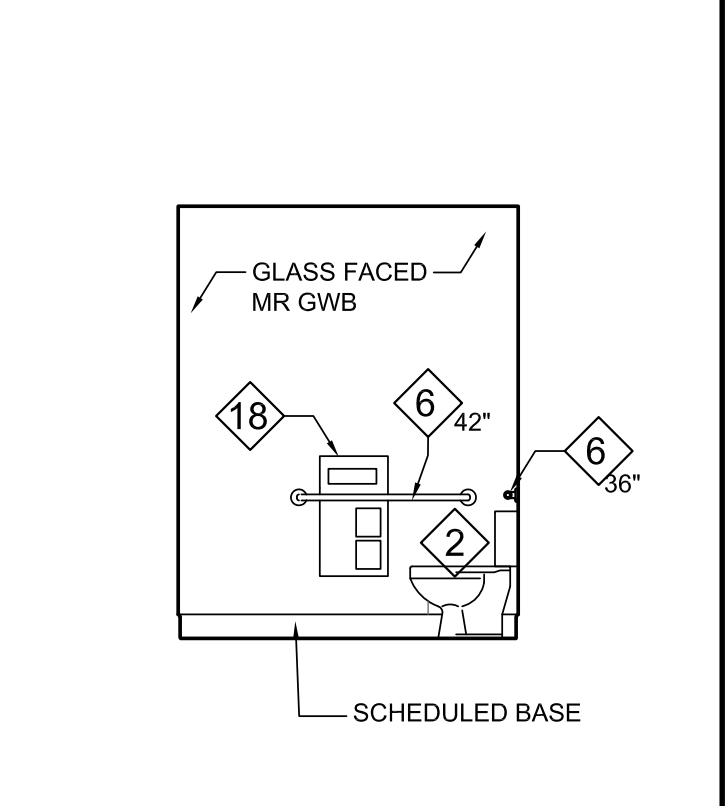

RR ELEV. SCALE 1/4"=1'-0" 12

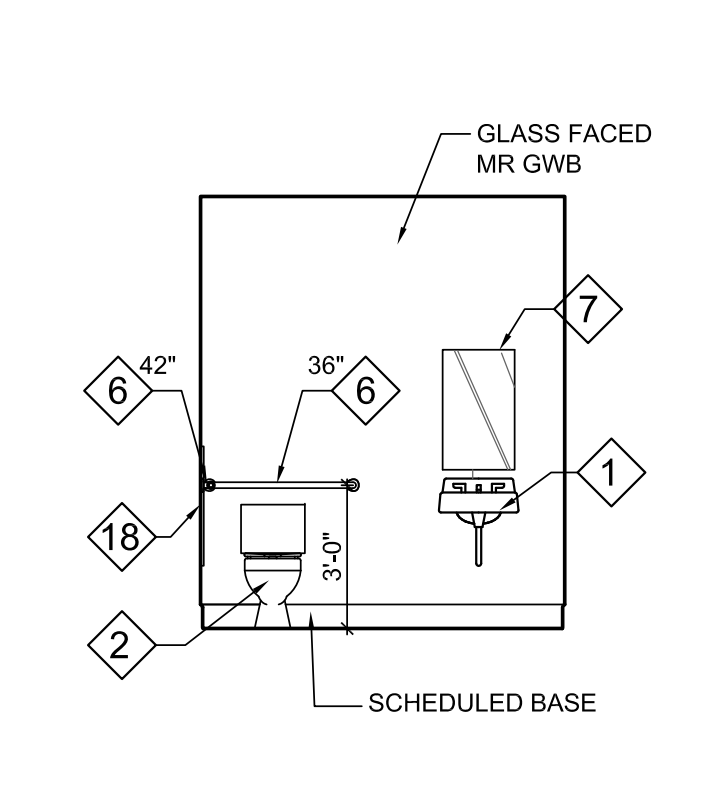

RR ELEV. SCALE 1/4"=1'-0" 11



WOMEN'S RESTROOM ELEVATION SCALE 1/4"=1'-0" 10

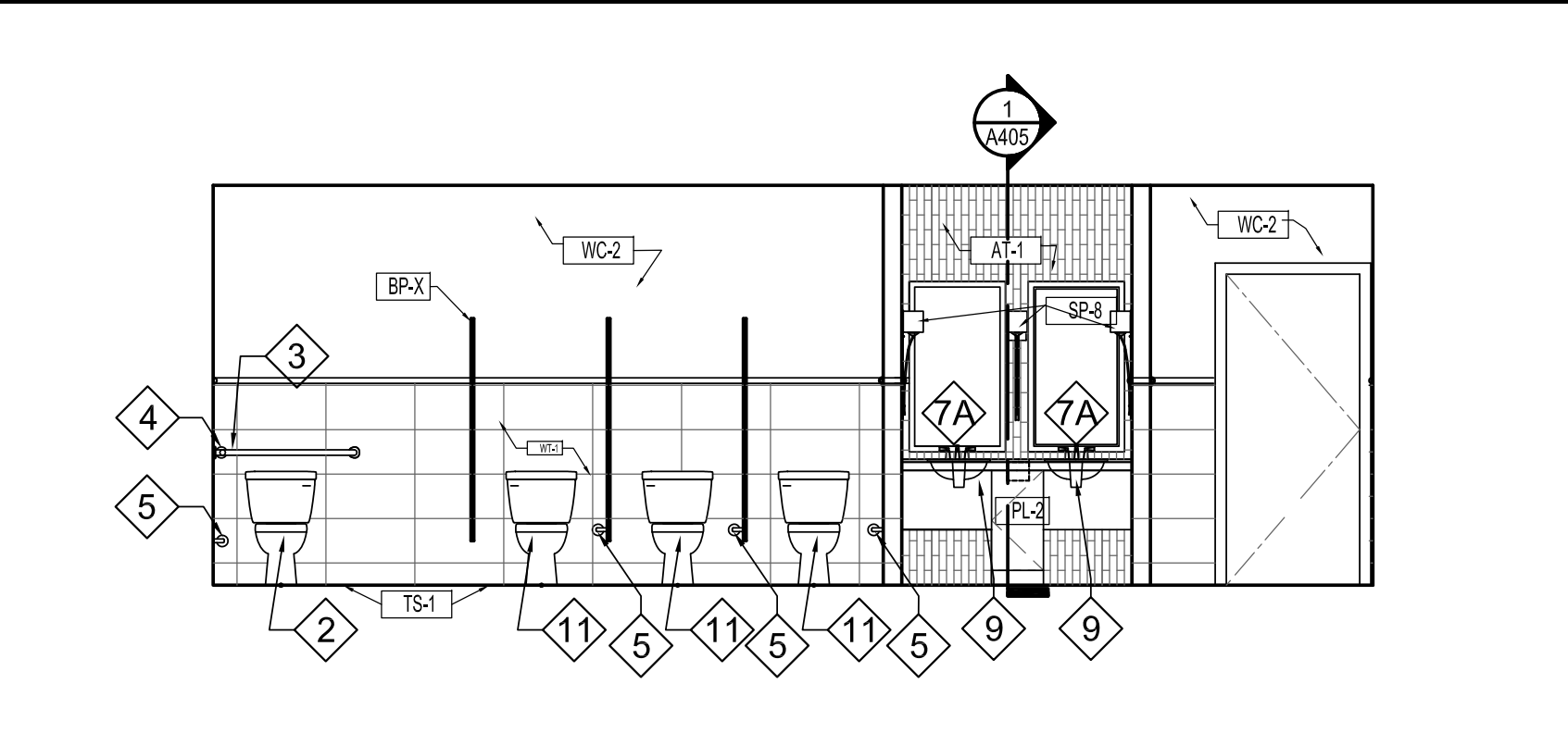

WOMEN'S RR SCALE 1/4"=1'-0" 9

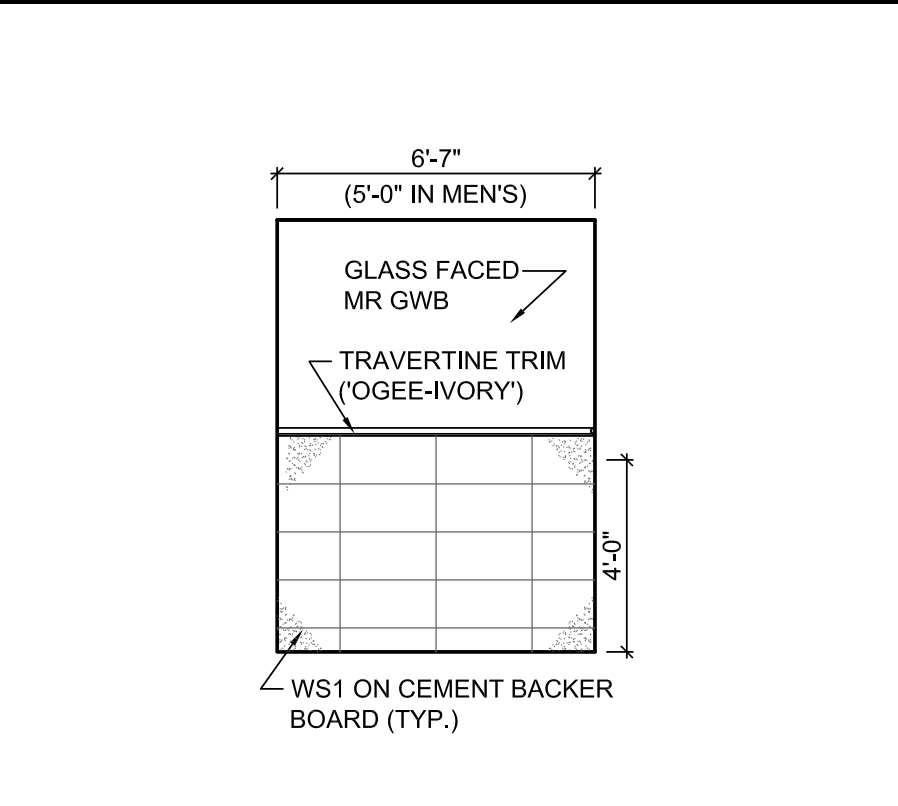

MEN'S RESTROOM ELEVATION SCALE 1/4"=1'-0" 8

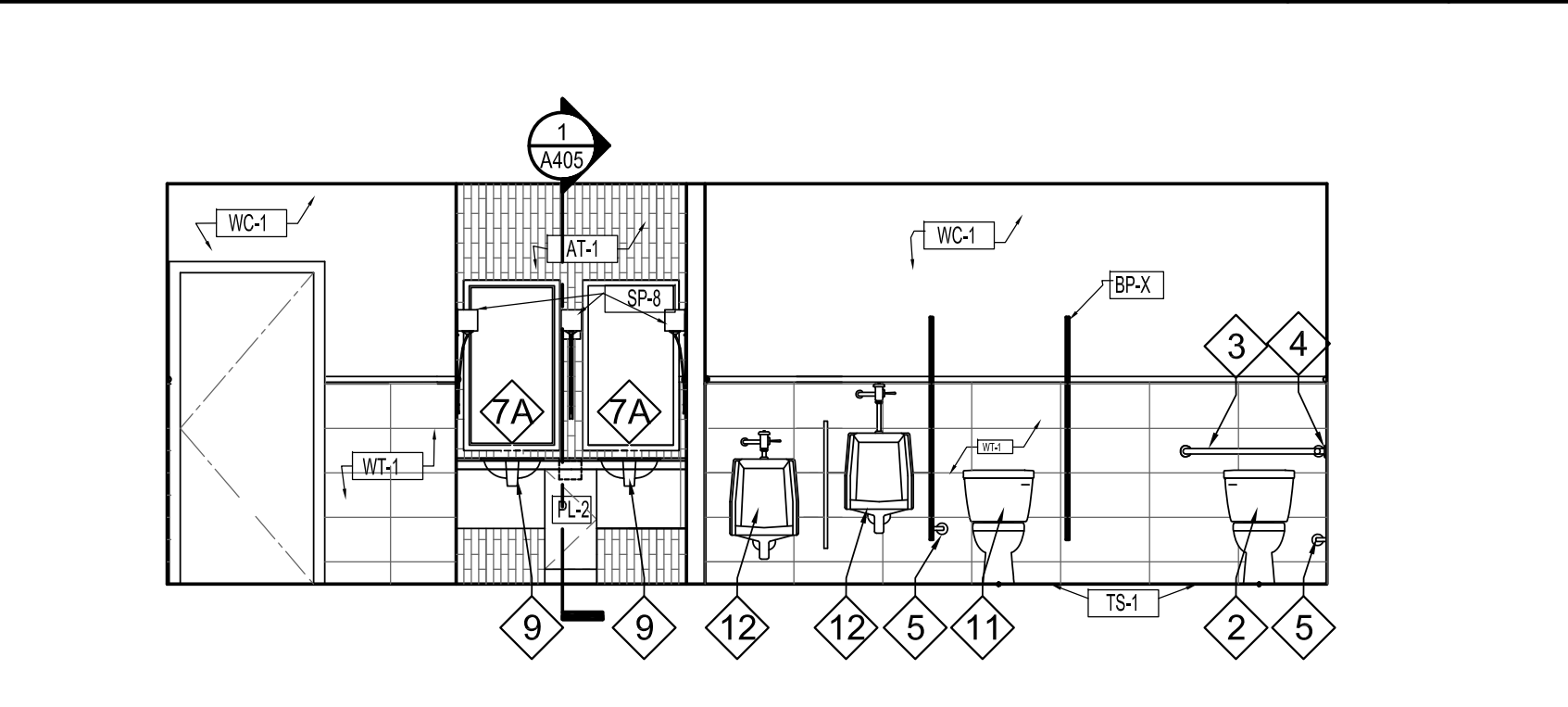

MEN'S RR SCALE 1/4"=1'-0" 7

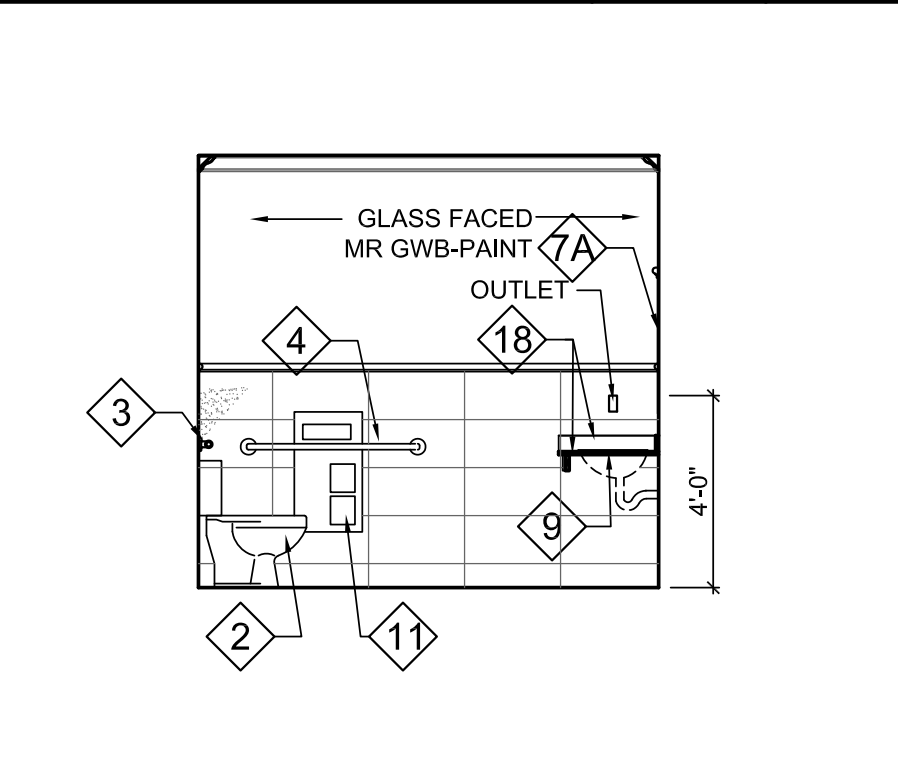

NOTE:
 SHOULD INCONSISTENCIES OR DISCREPANCIES OCCUR WITHIN THE DRAWINGS OR SPECIFICATIONS, THE BETTER QUALITY, GREATER QUANTITY AND MOST EXPENSIVE PRODUCT OR TASK SHALL BE PERFORMED OR FURNISHED, UNLESS INSTRUCTED OTHERWISE BY THE ARCHITECT. DISCREPANCIES BETWEEN SPECIFIED ITEMS OR INSTALLATION METHODS SHALL NOT BE CAUSE FOR MODIFICATION TO THE CONTRACT SUM OR CONTRACT TIME.

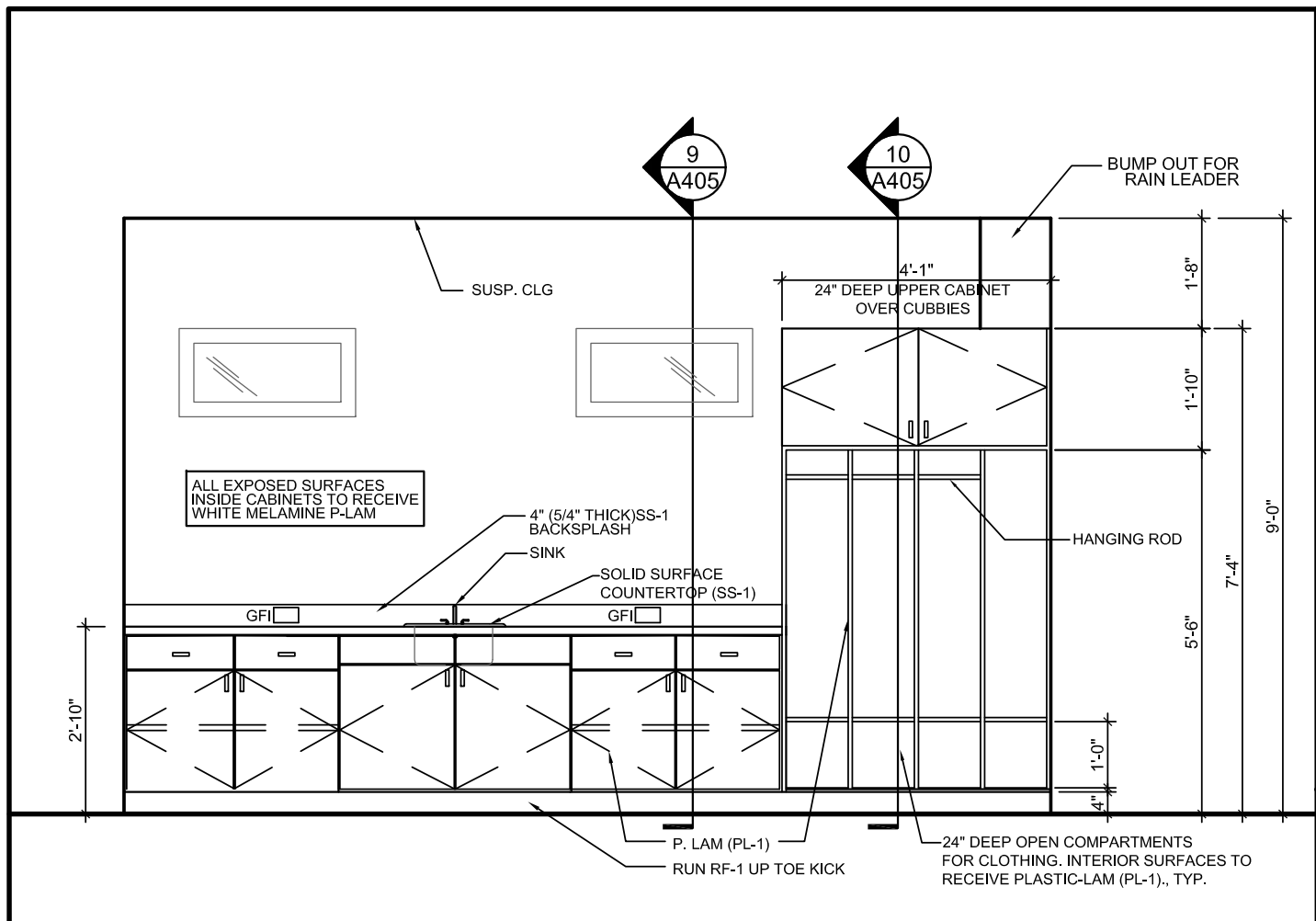

HOLDING/COSMETIZING #125 ELEVATION SCALE 3/8" = 1'-0" 13

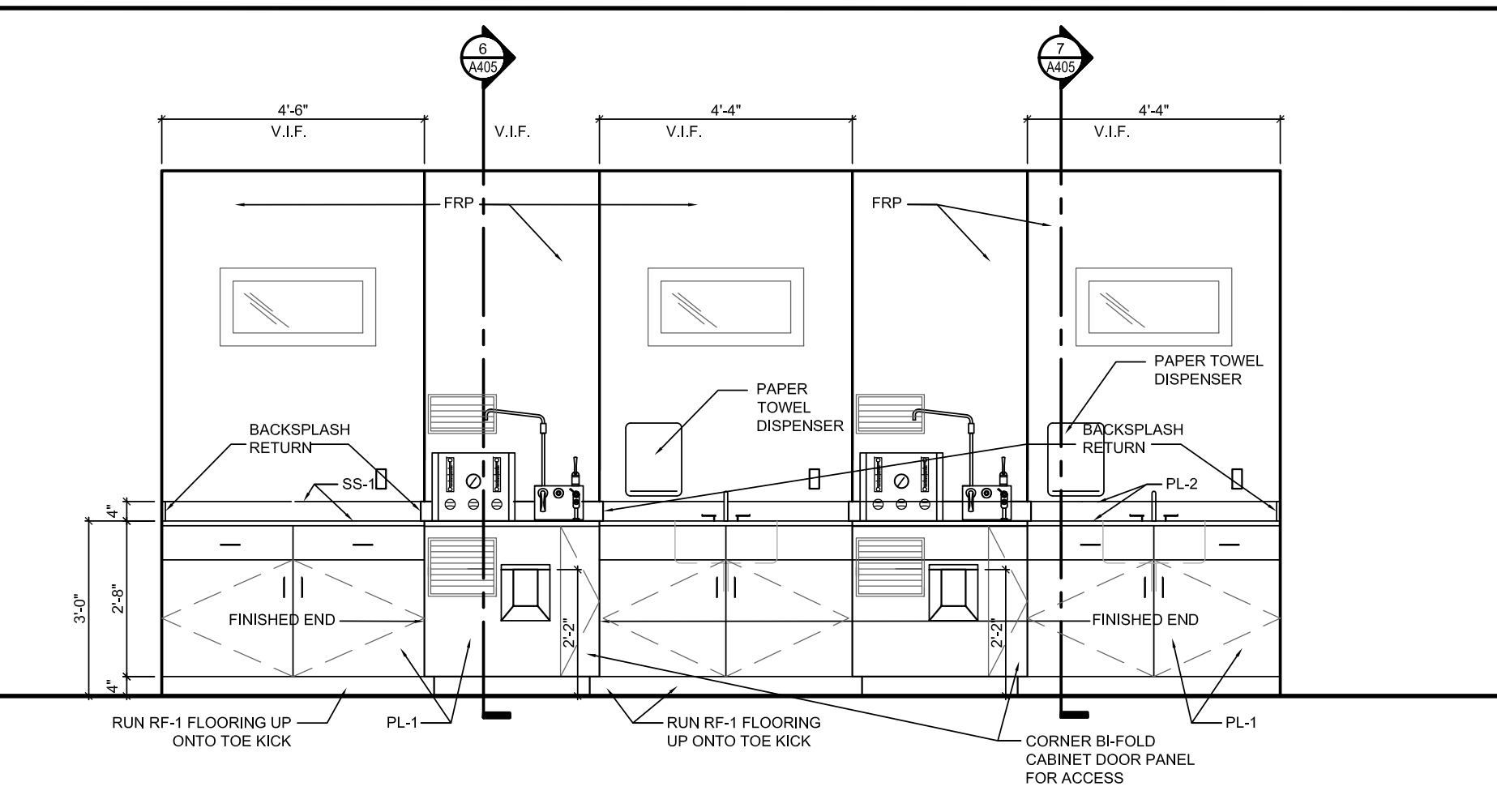

PREP ROOM ELEVATION SCALE 3/8" = 1'-0" 9

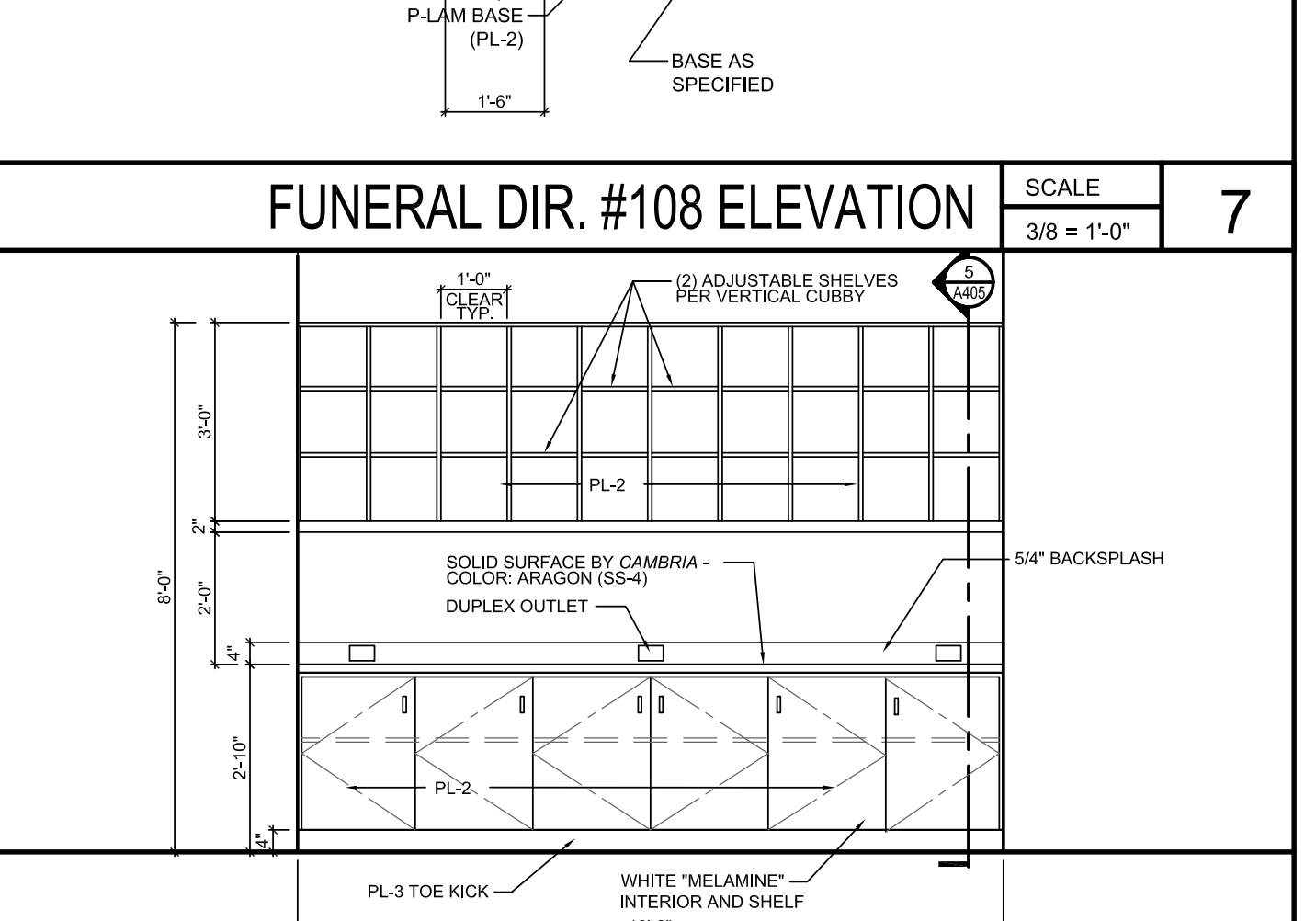

FUNERAL DIR. #108 ELEVATION SCALE 3/8" = 1'-0" 7

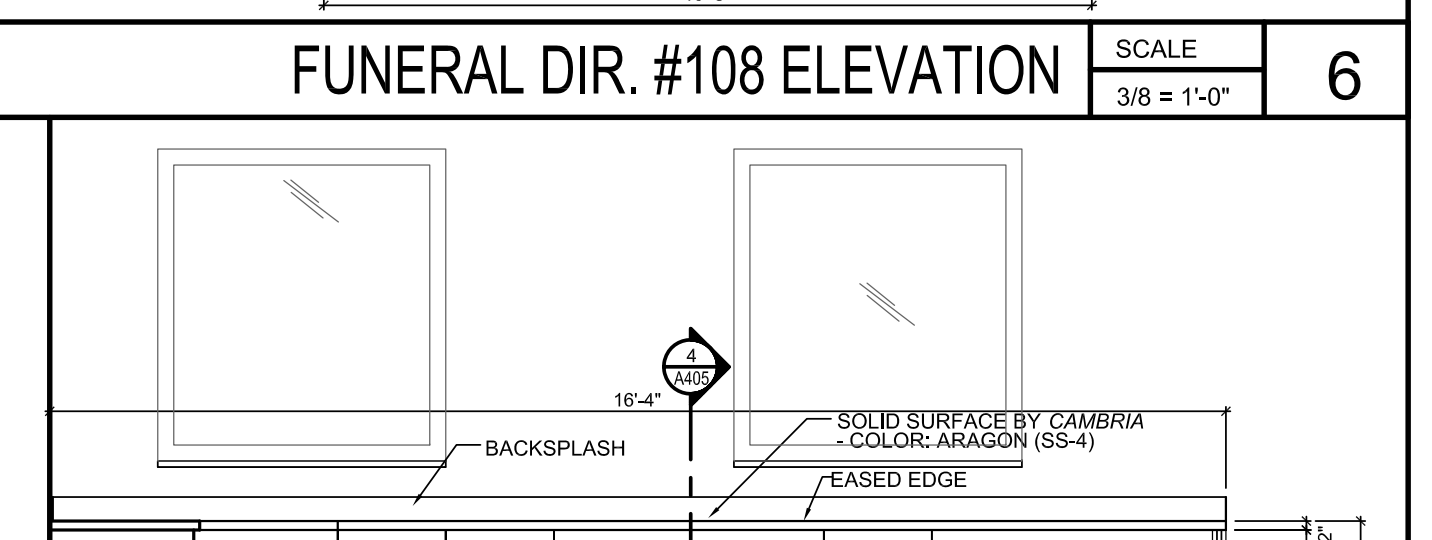

FUNERAL DIR. #108 ELEVATION SCALE 3/8" = 1'-0" 6

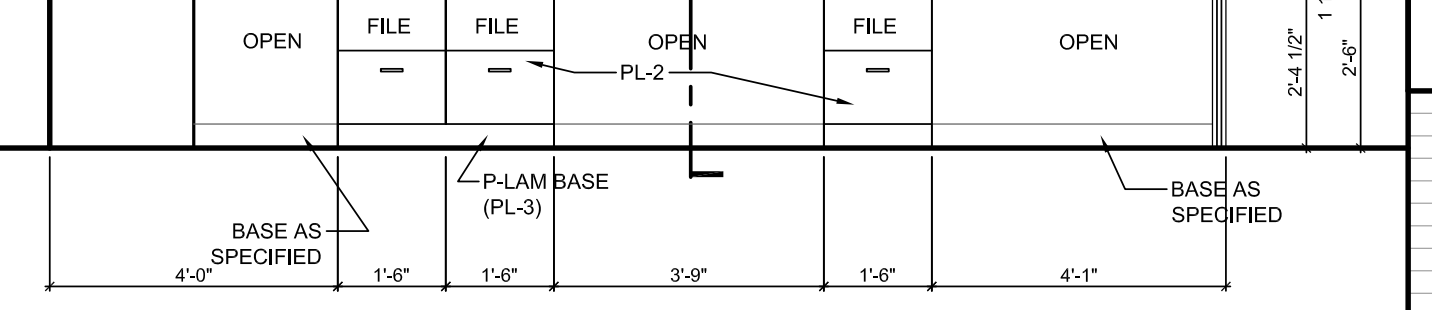

FUNERAL DIR. #108 ELEVATION SCALE 3/8" = 1'-0" 5

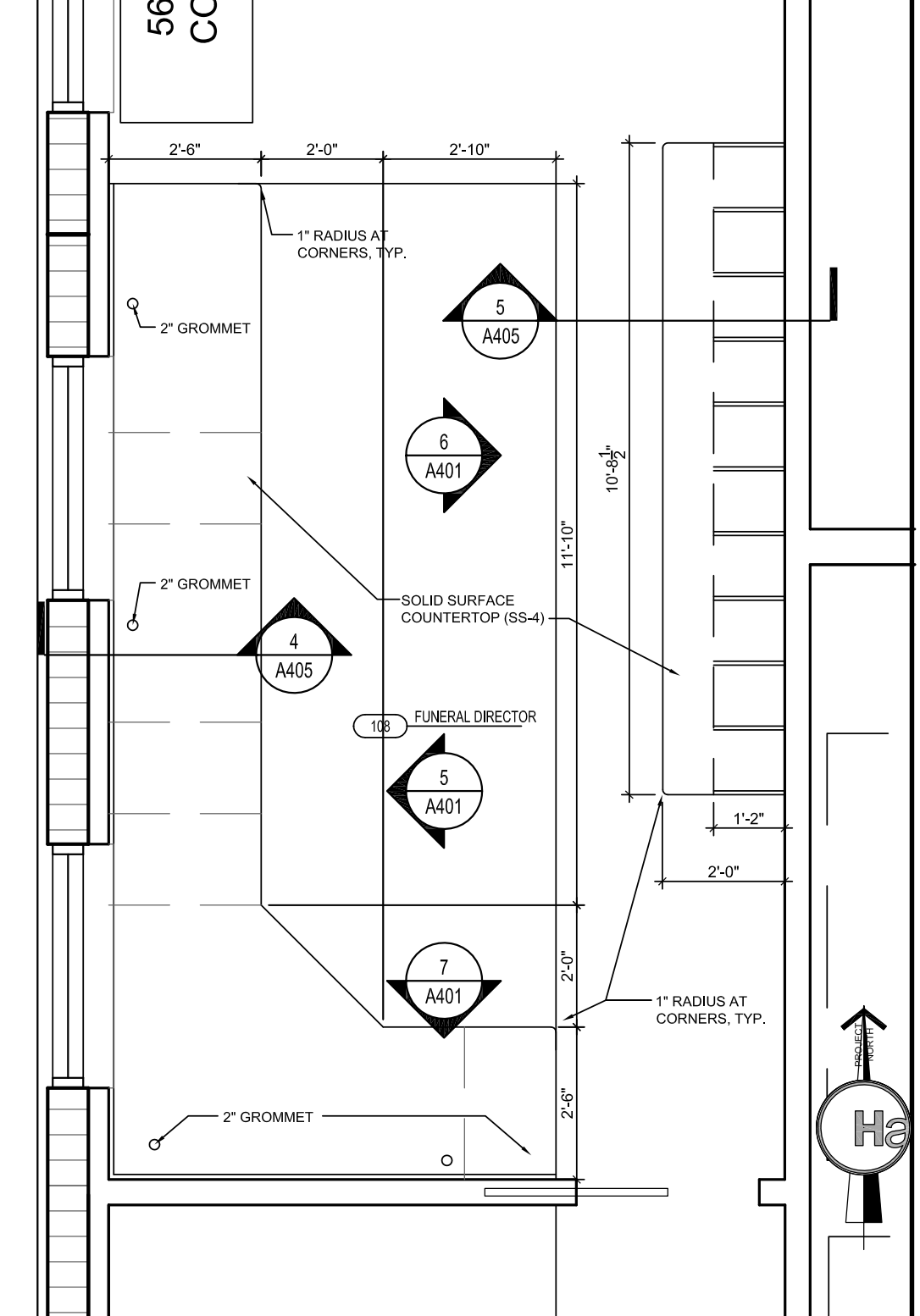

FUNERAL DIR. #108 PLAN SCALE 3/8" = 1'-0" 2

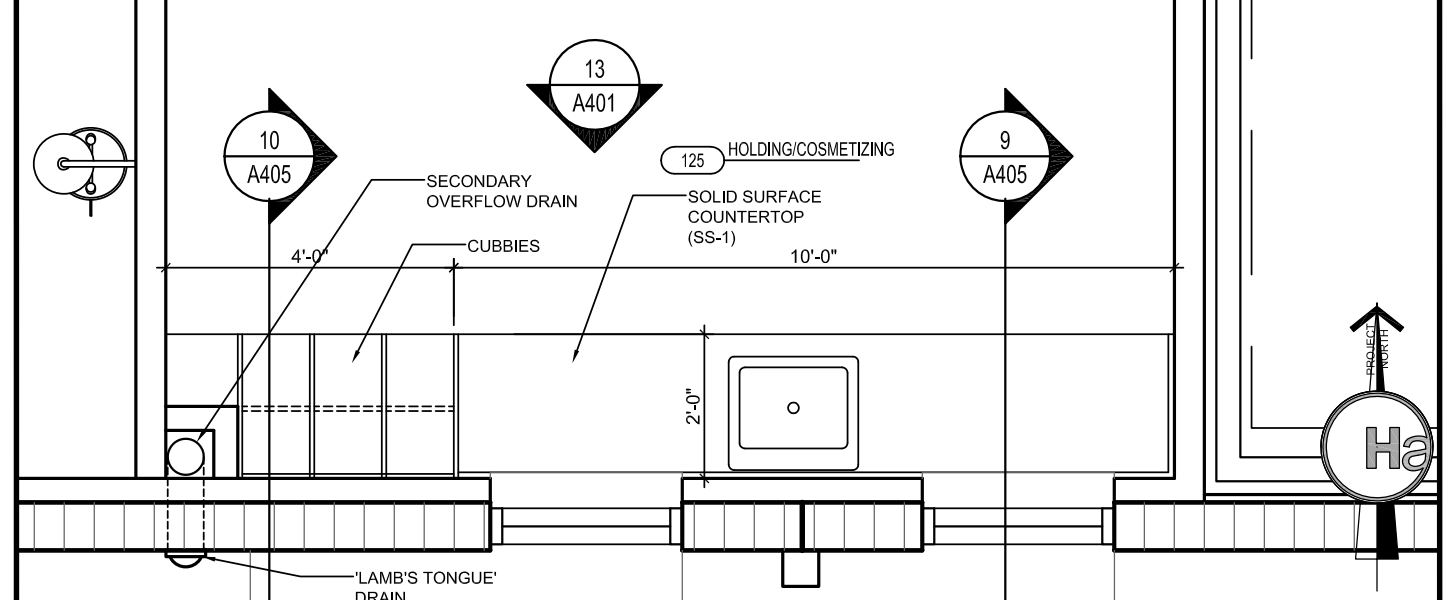

HOLDING/COSMETIZING #125 ROOM PLAN SCALE 3/8" = 1'-0" 12

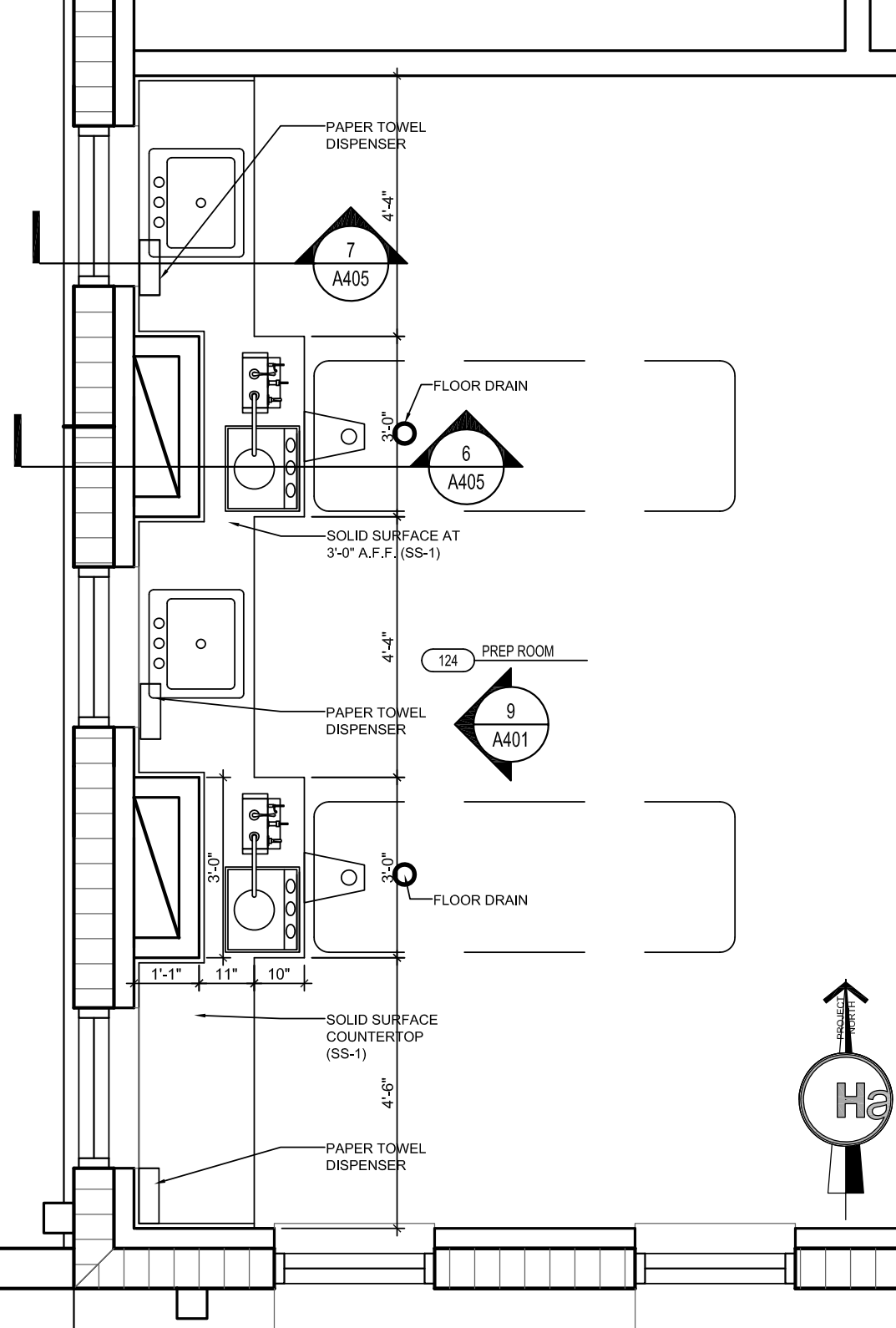

PREP ROOM PLAN SCALE 3/8" = 1'-0" 8

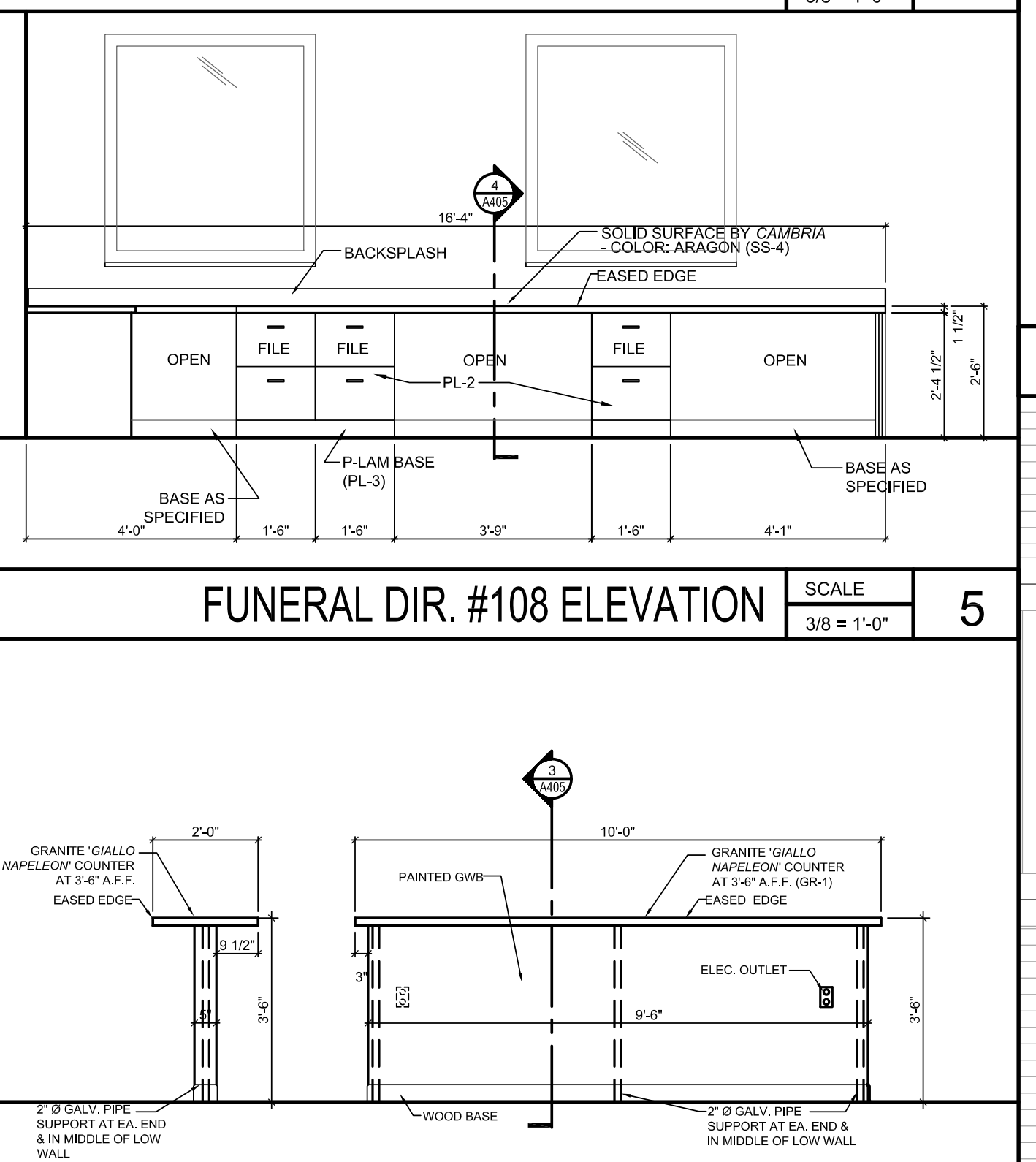

EVENT ROOM #106 ELEVATION SCALE 3/8" = 1'-0" 4

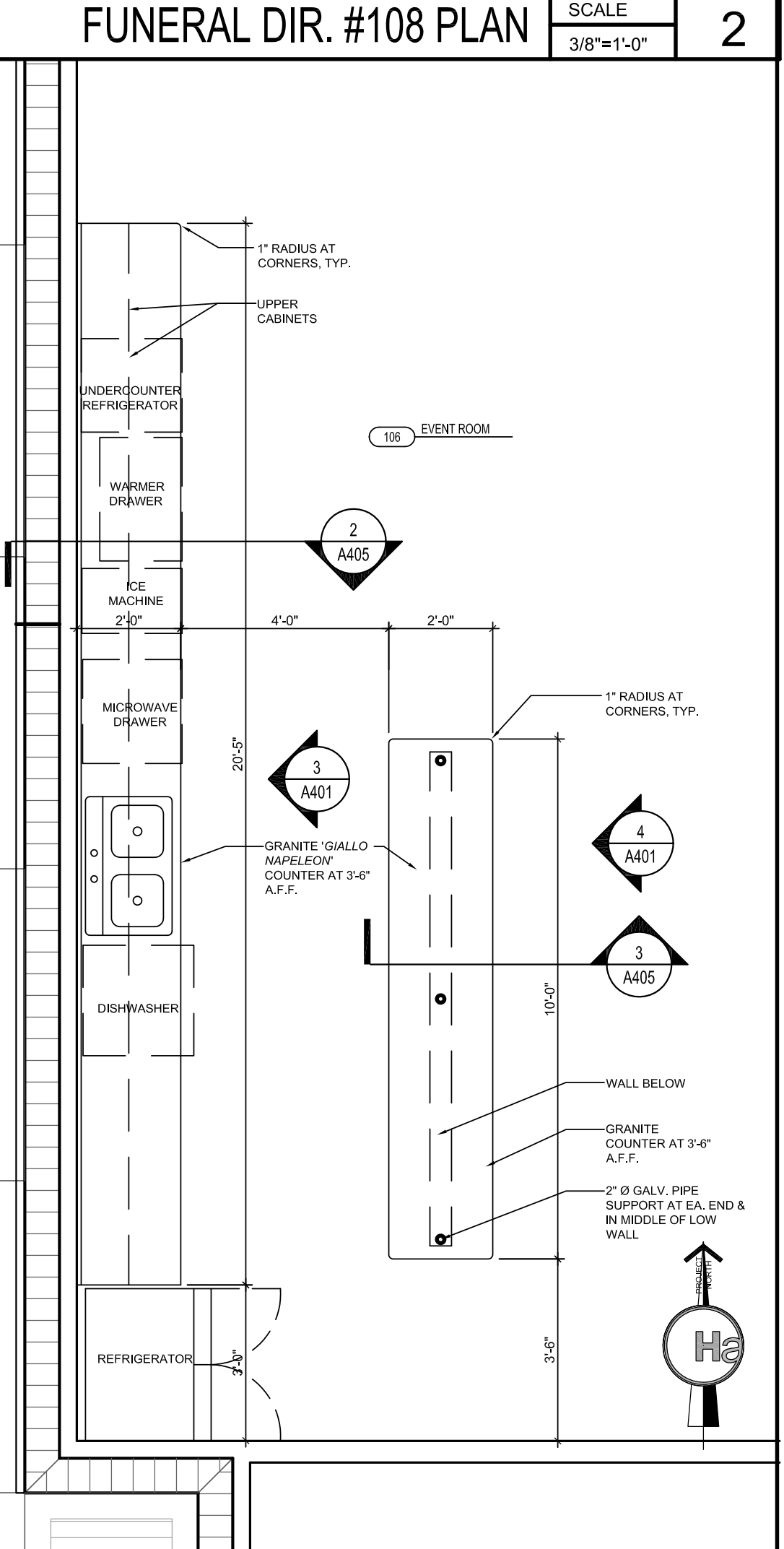

EVENT ROOM #106 PLAN SCALE 3/8" = 1'-0" 1

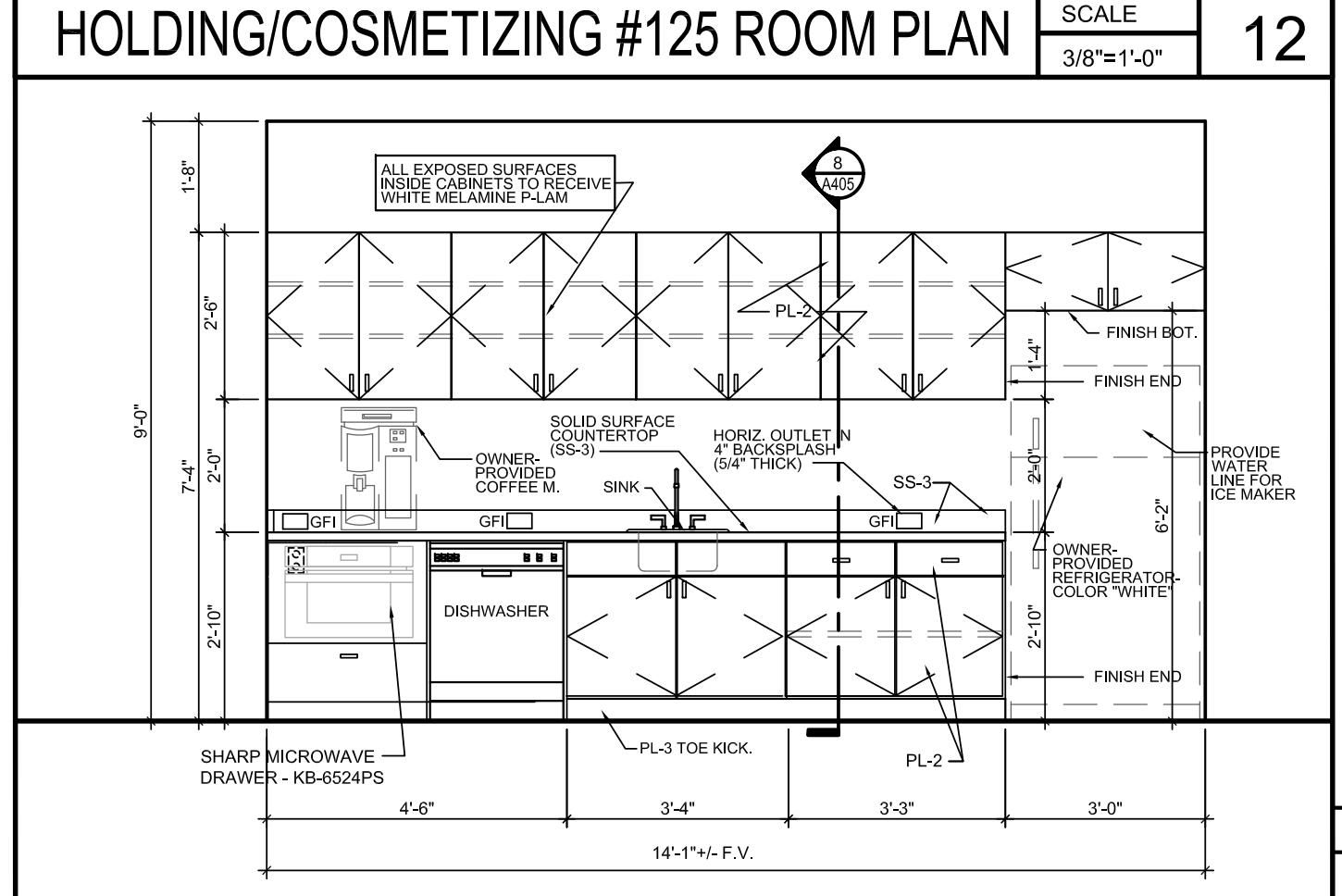

BREAK ROOM #118 ELEVATION SCALE 3/8" = 1'-0" 11

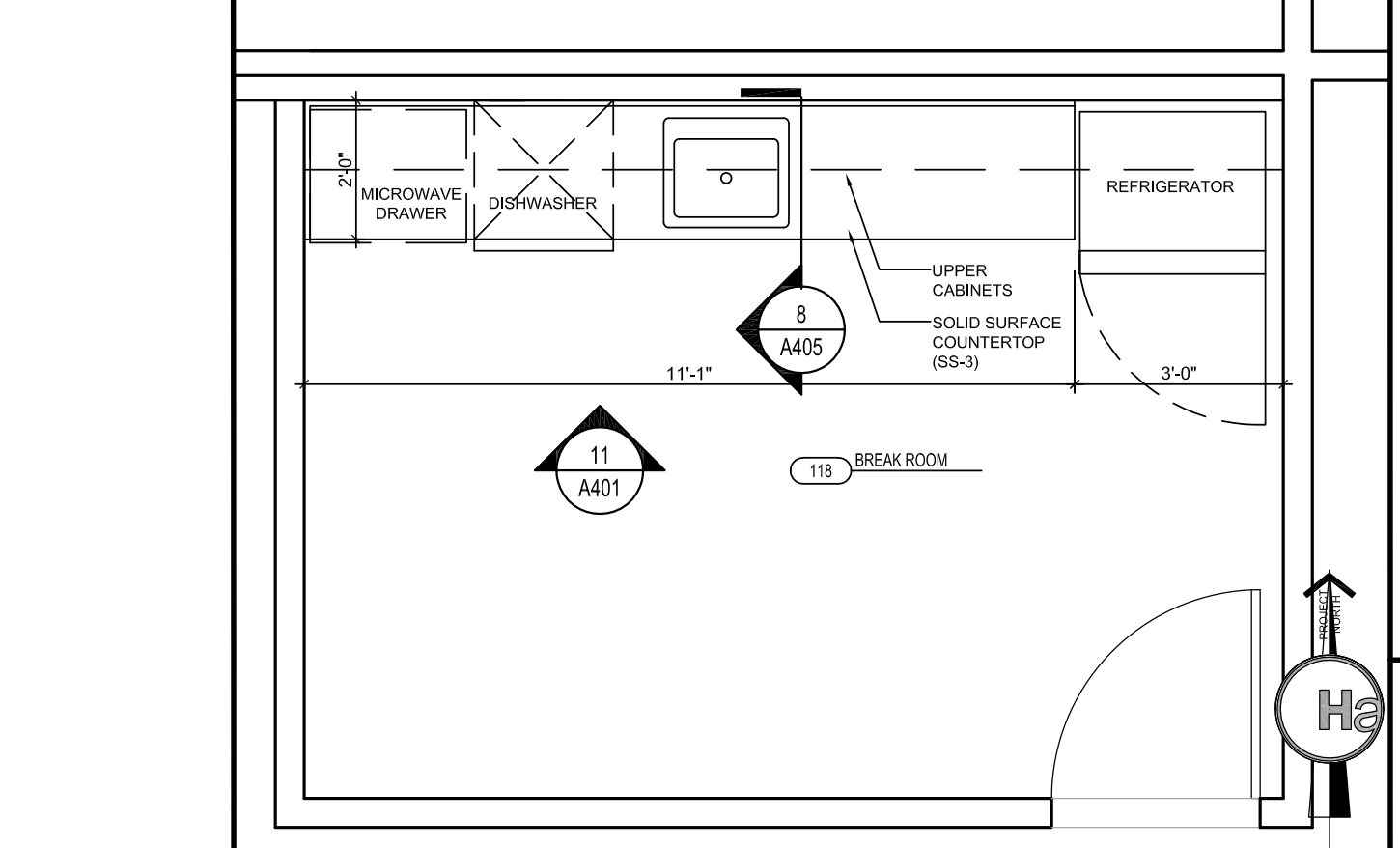

BREAK ROOM #118 PLAN SCALE 3/8" = 1'-0" 10

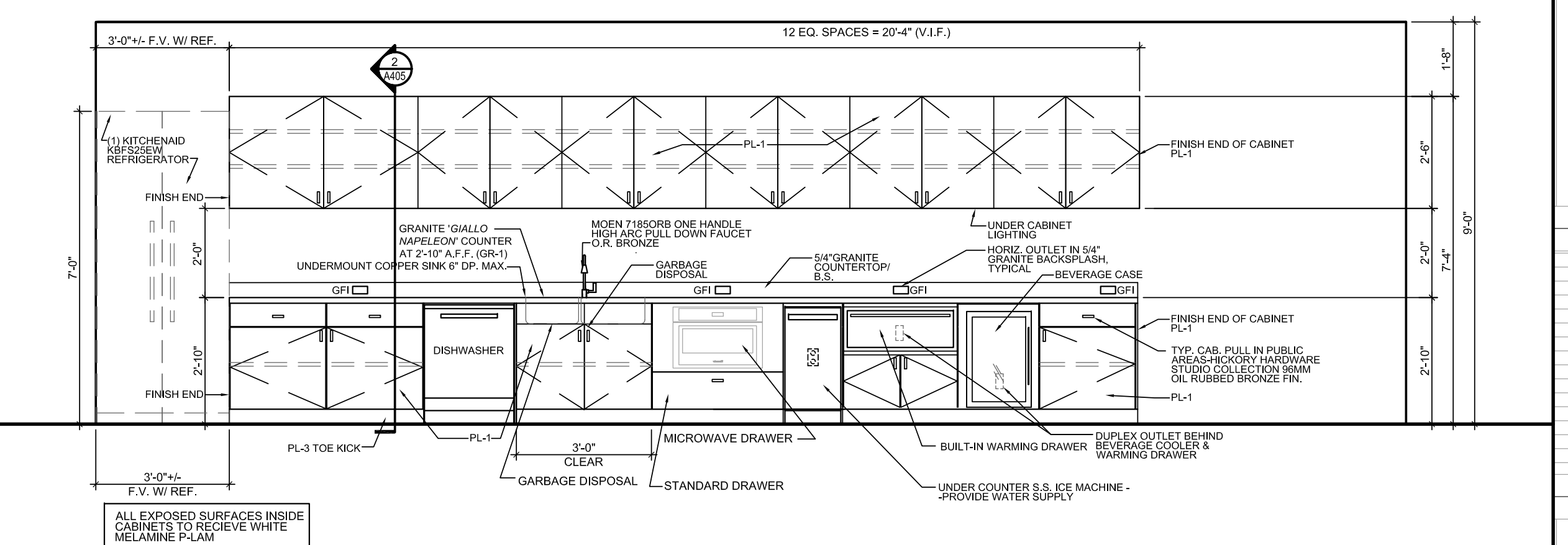

EVENT ROOM #106 ELEVATION SCALE 3/8" = 1'-0" 3

HARTMANN
 architecture inc.
 5706 S. MacDill Ave. /Ste. A
 Tampa, Florida 33611
 813.251.2190
 AA26000662

Project Name
**EMERALD COAST
 FUNERAL HOME**
 161 RACETRACK ROAD NW
 FORT WALTON BEACH, FL 32547

Sheet Title
MILLWORK PLANS & ELEVATIONS

Revisions

State Registration
 Richard Hartmann AIA, LEED AP
 AR 0009622

Project Number
 14025

Drawn By
 AP

Checked By
 RH

Scale
 AS NOTED

Issue Date
 11.21.14

Sheet Number

A401

NOTE:
SHOULD INCONSISTENCIES OR DISCREPANCIES OCCUR WITHIN THE DRAWINGS OR SPECIFICATIONS, THE BETTER QUALITY, GREATER QUANTITY AND MOST EXPENSIVE PRODUCT OR TASK SHALL BE PERFORMED OR FURNISHED, UNLESS INSTRUCTED OTHERWISE BY THE ARCHITECT. DISCREPANCIES BETWEEN SPECIFIED ITEMS OR INSTALLATION METHODS SHALL NOT BE CAUSE FOR MODIFICATION TO THE CONTRACT SUM OR CONTRACT TIME.

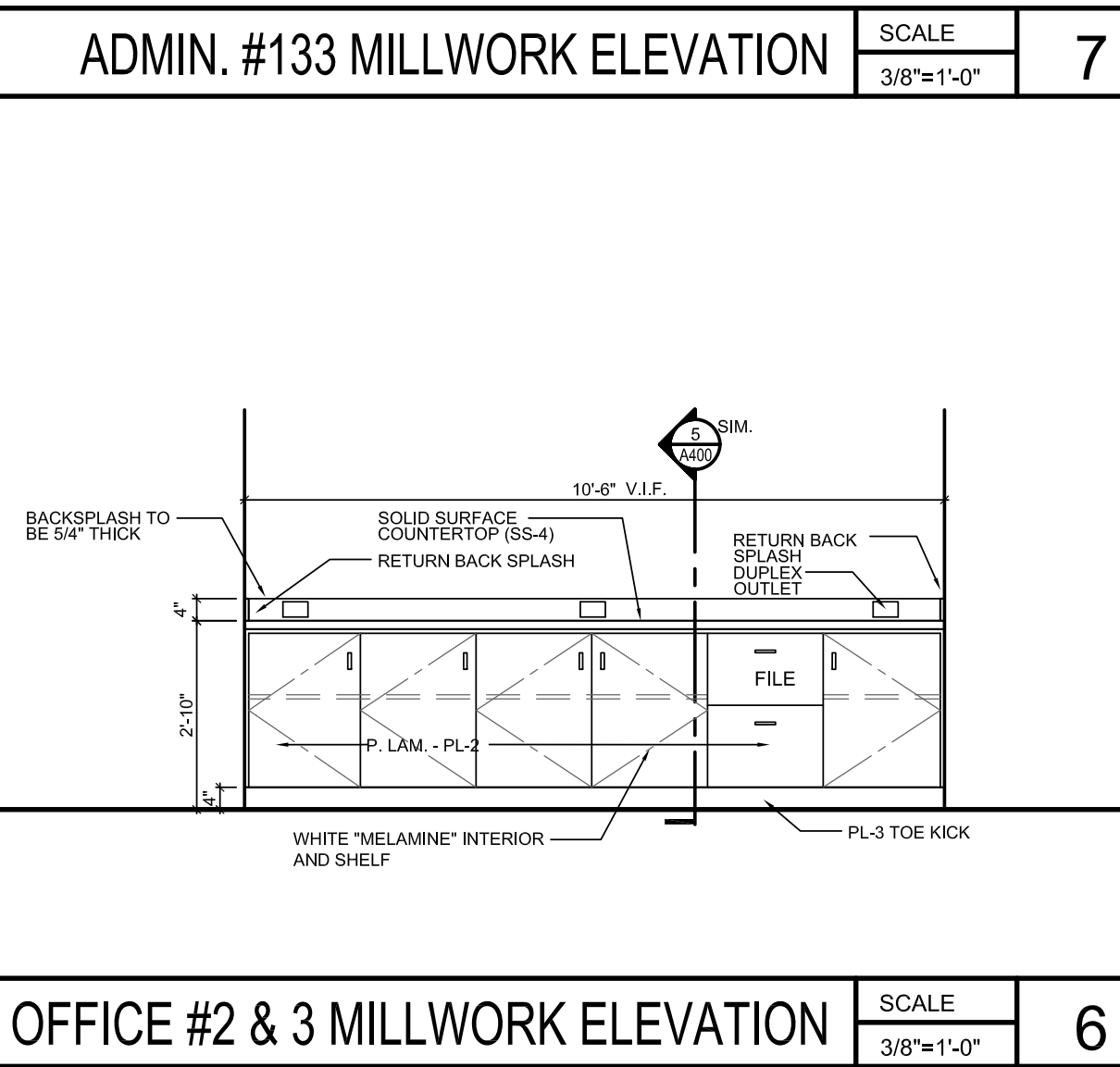
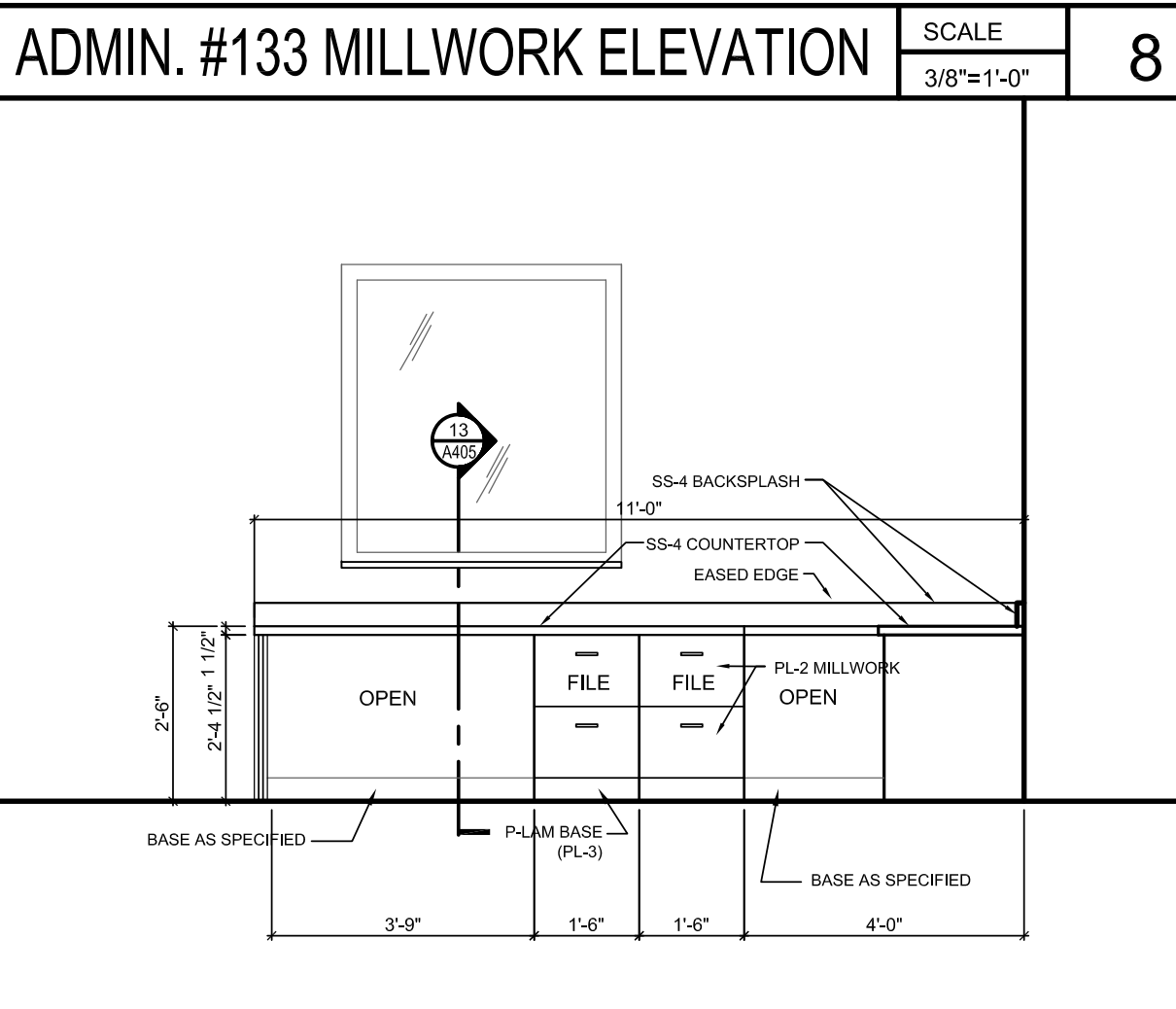
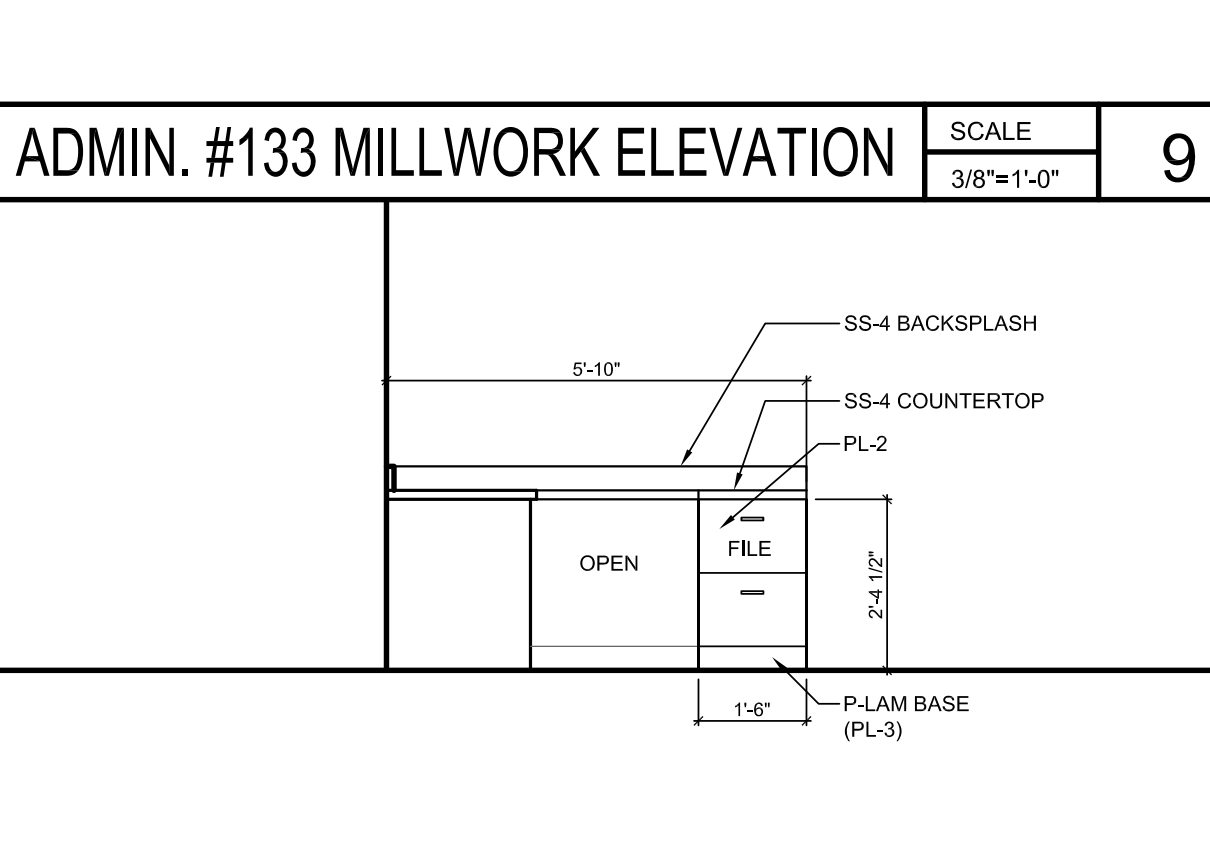
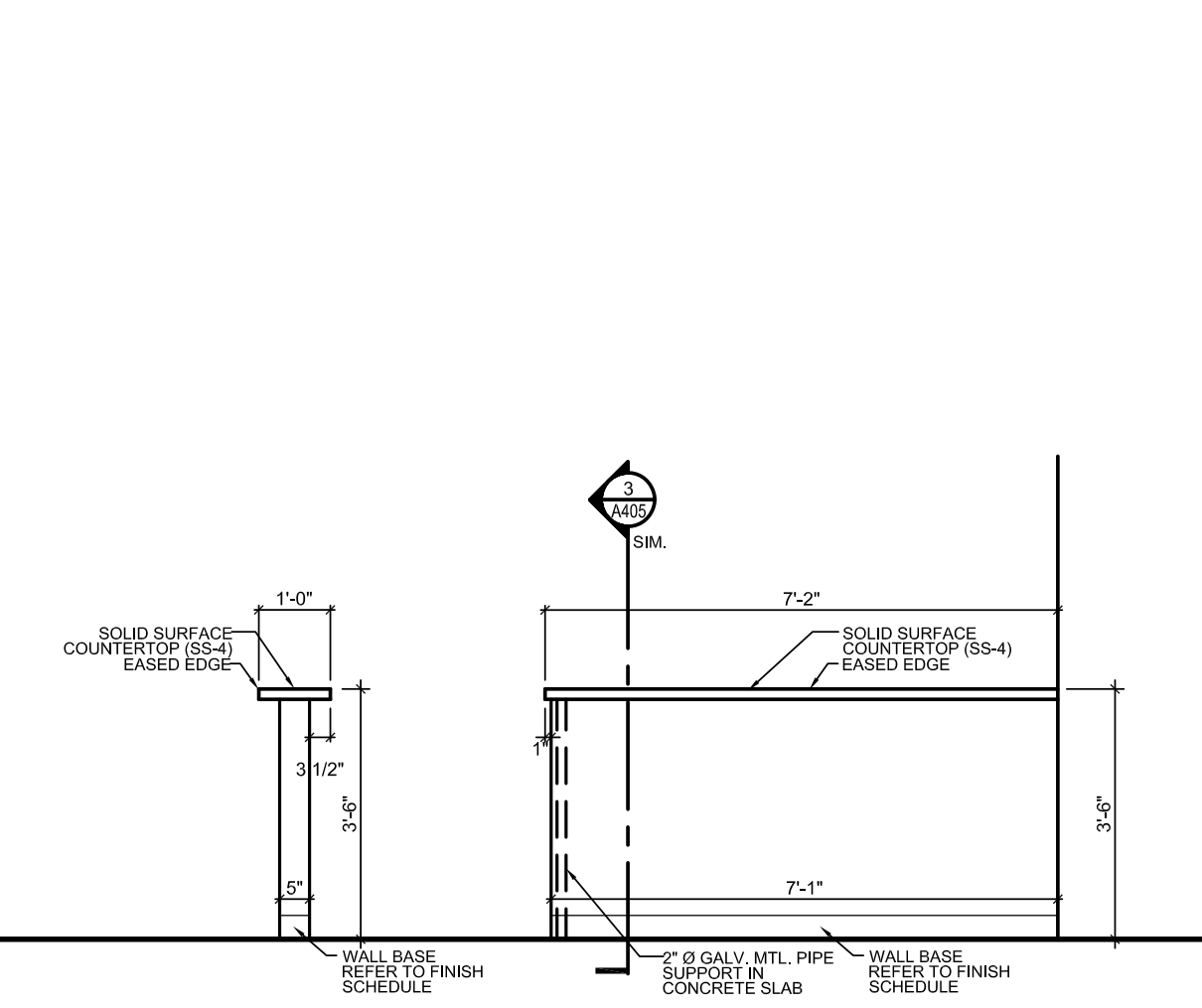
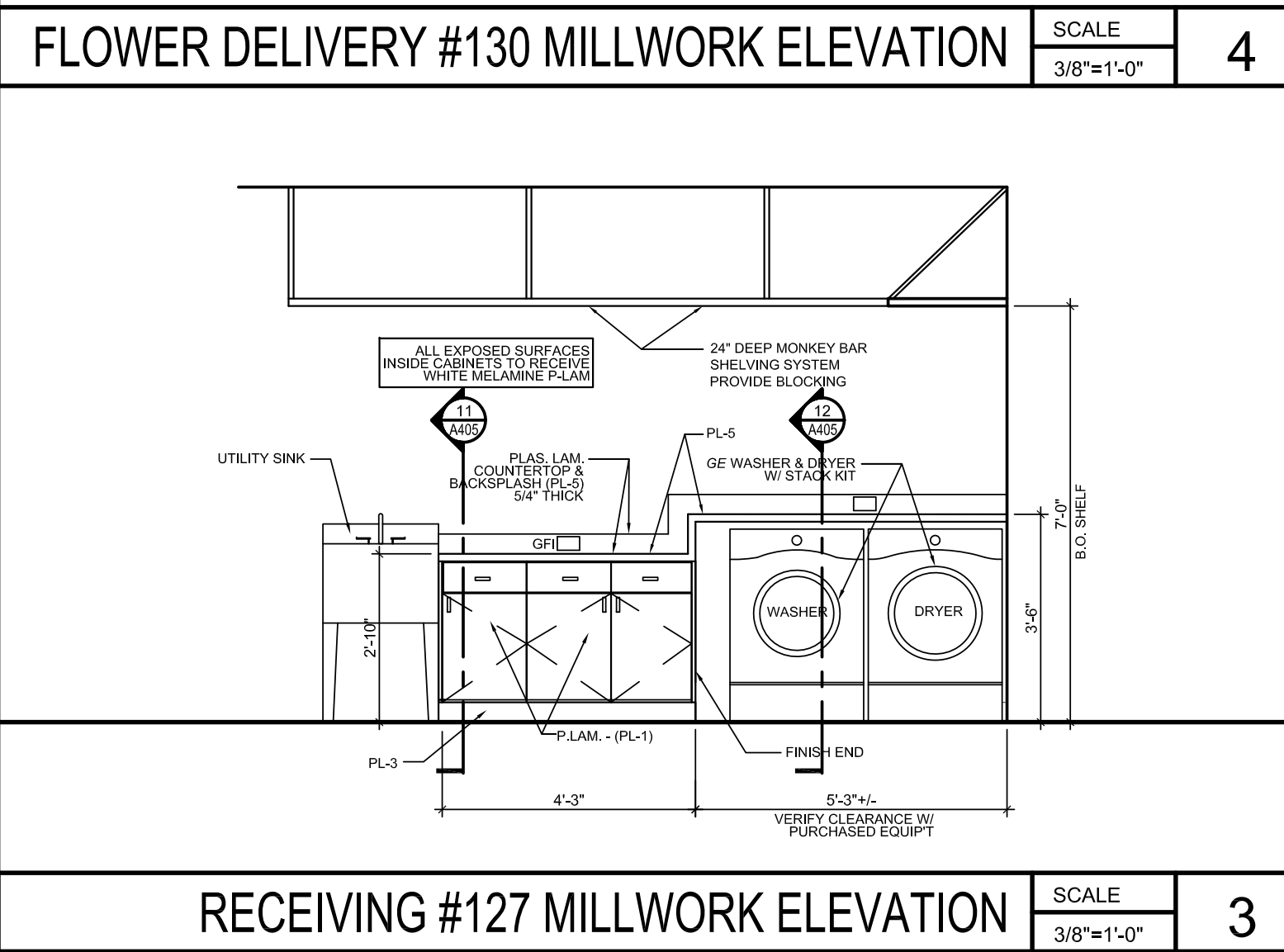
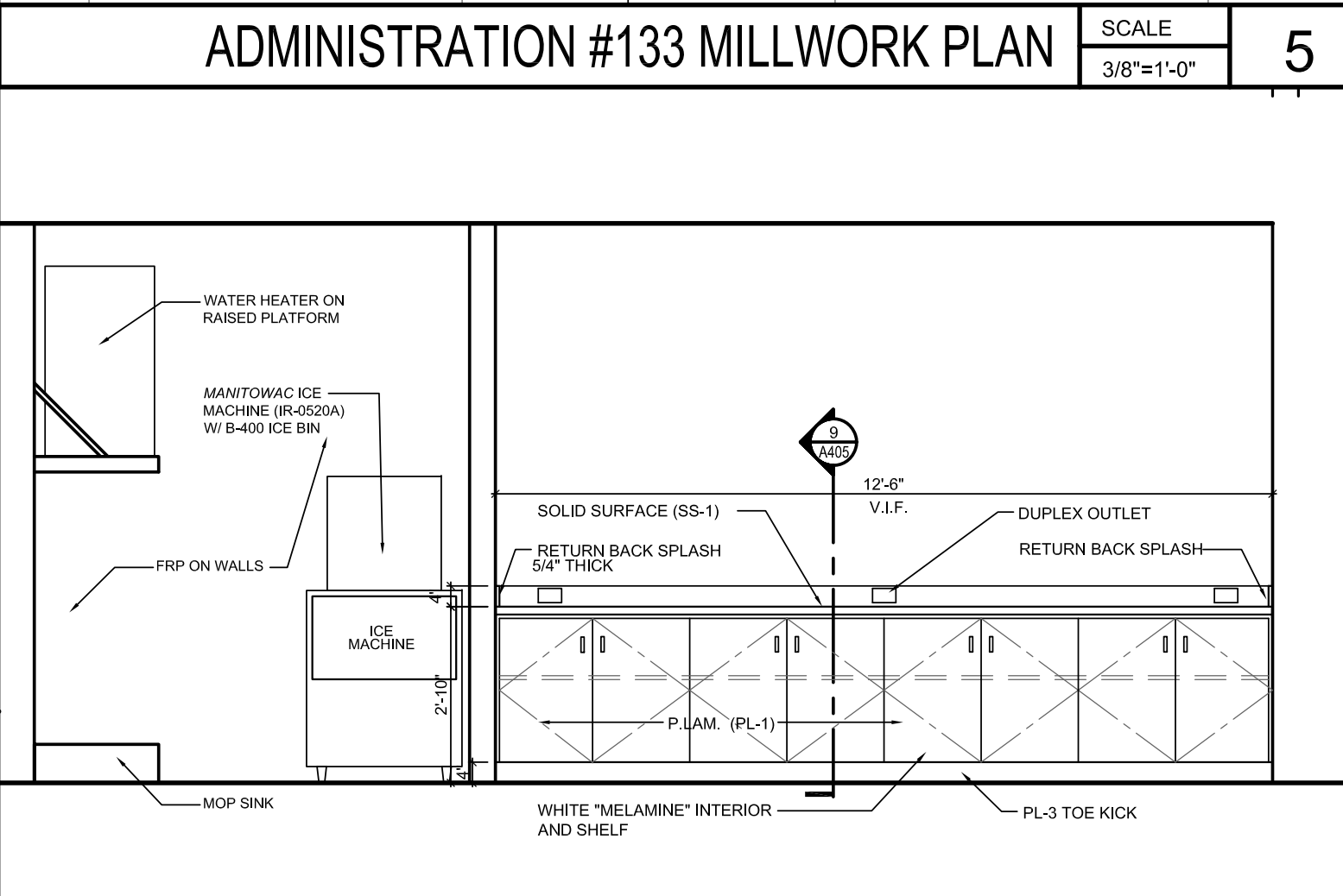
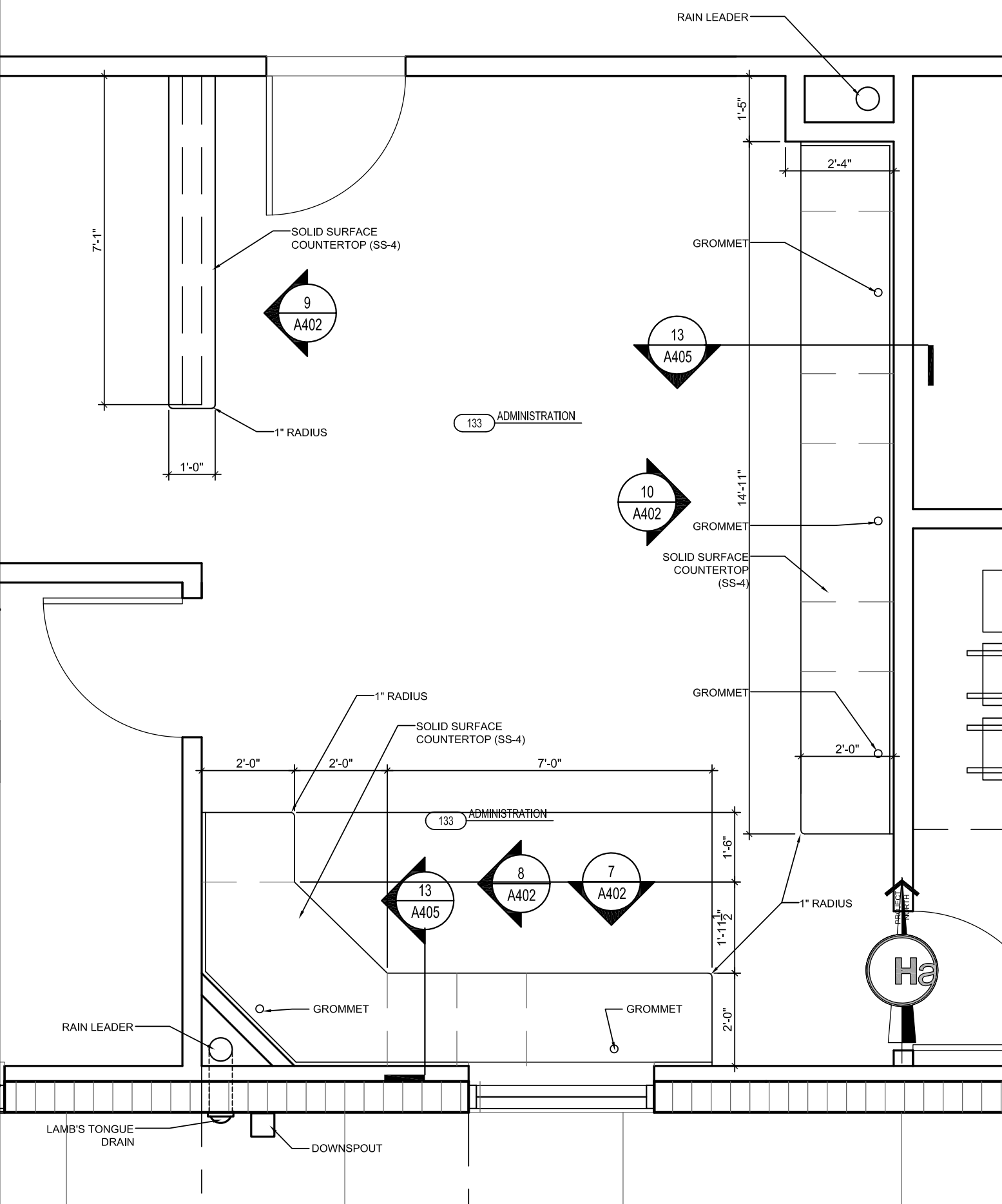
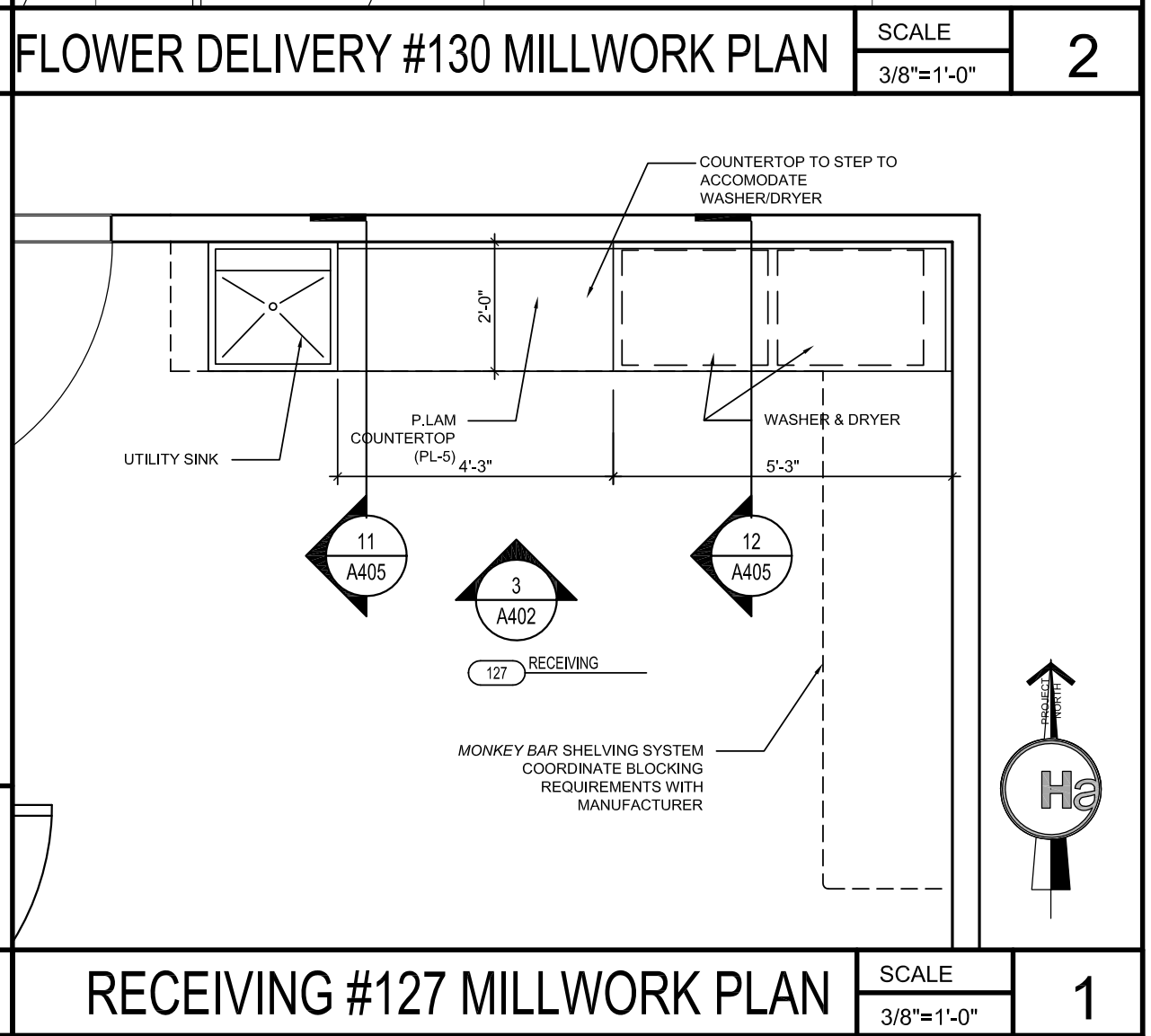
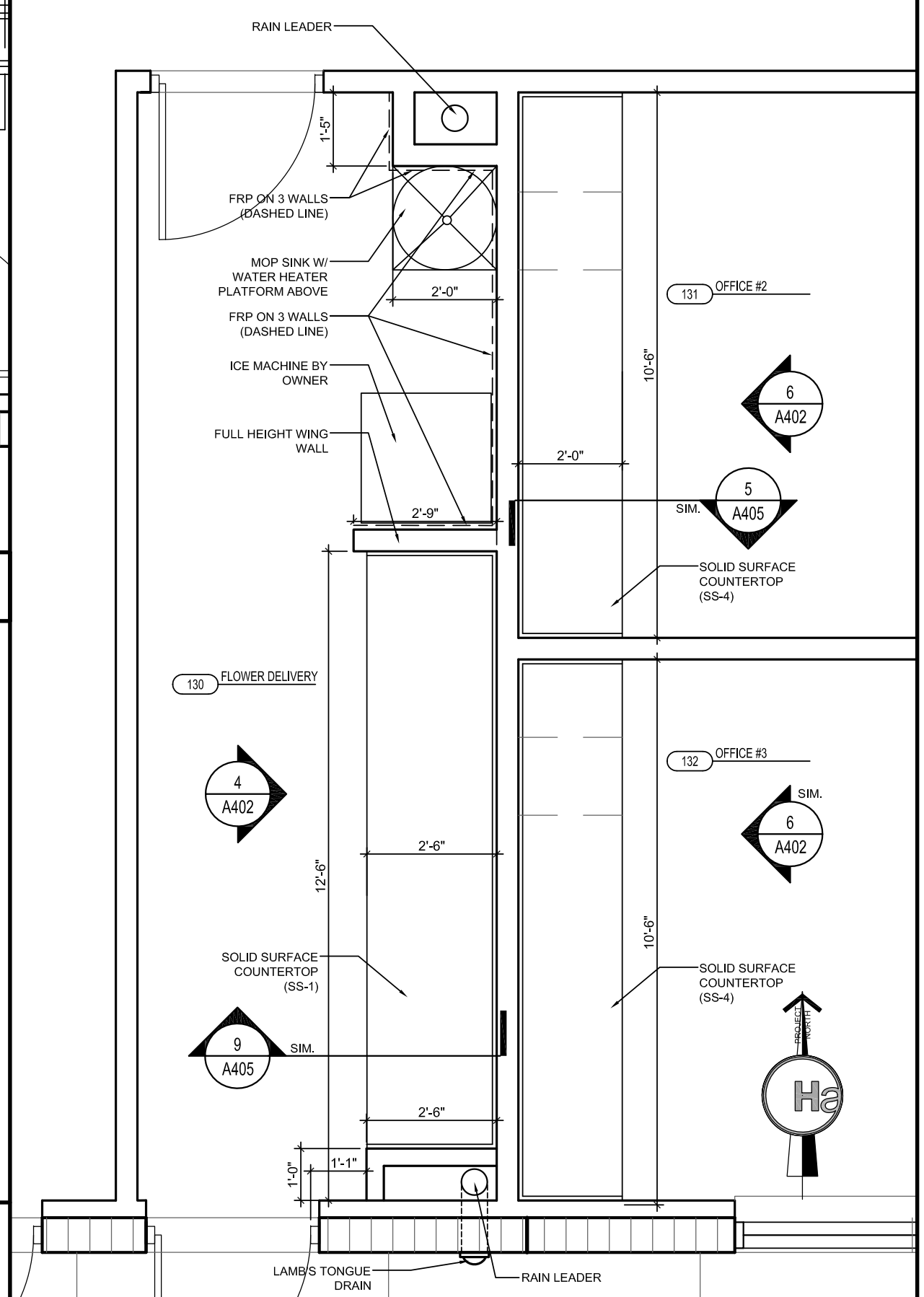

APPLIANCE LIST - G.C. SUPPLIED AND INSTALLED

EVENT ROOM #100

- (2) KITCHENAID (36") REFRIGERATOR KBFS25EW
- (2) THERMADOR 24" MICROWAVE DRAWER - MD24JS
- (2) DISHWASHER ASKO D5534XLFJ
- (2) WARMING DRAWER-FRIGIDAIRE 27" - FPWD2785K F
- (2) UNDERCOUNTER BEVERAGE REFRIGERATION BY PERLICK -HA24BB-4L
- (2) ICE MAKER BY MARVEL - 30IMAT-BS-F-R (SS)

BREAK ROOM #118

- (1) REFRIGERATOR - KITCHENAID KBRS22KWWH
- (1) GE BUILT-IN DISHWASHER WITH HIDDEN CONTROLS GLDT690TWW - FINISH: WHITE
- (1) MICROWAVE OVEN - SHARP - KB-6524PS COFFEE MACHINE

FLOWER DELIVERY ROOM #130

- (1) WHIRLPOOL DUET WASHER - WFW70HEBW - COLOR WHITE
- (1) WHIRLPOOL DUET DRYER - WED70HEBW - COLOR WHITE

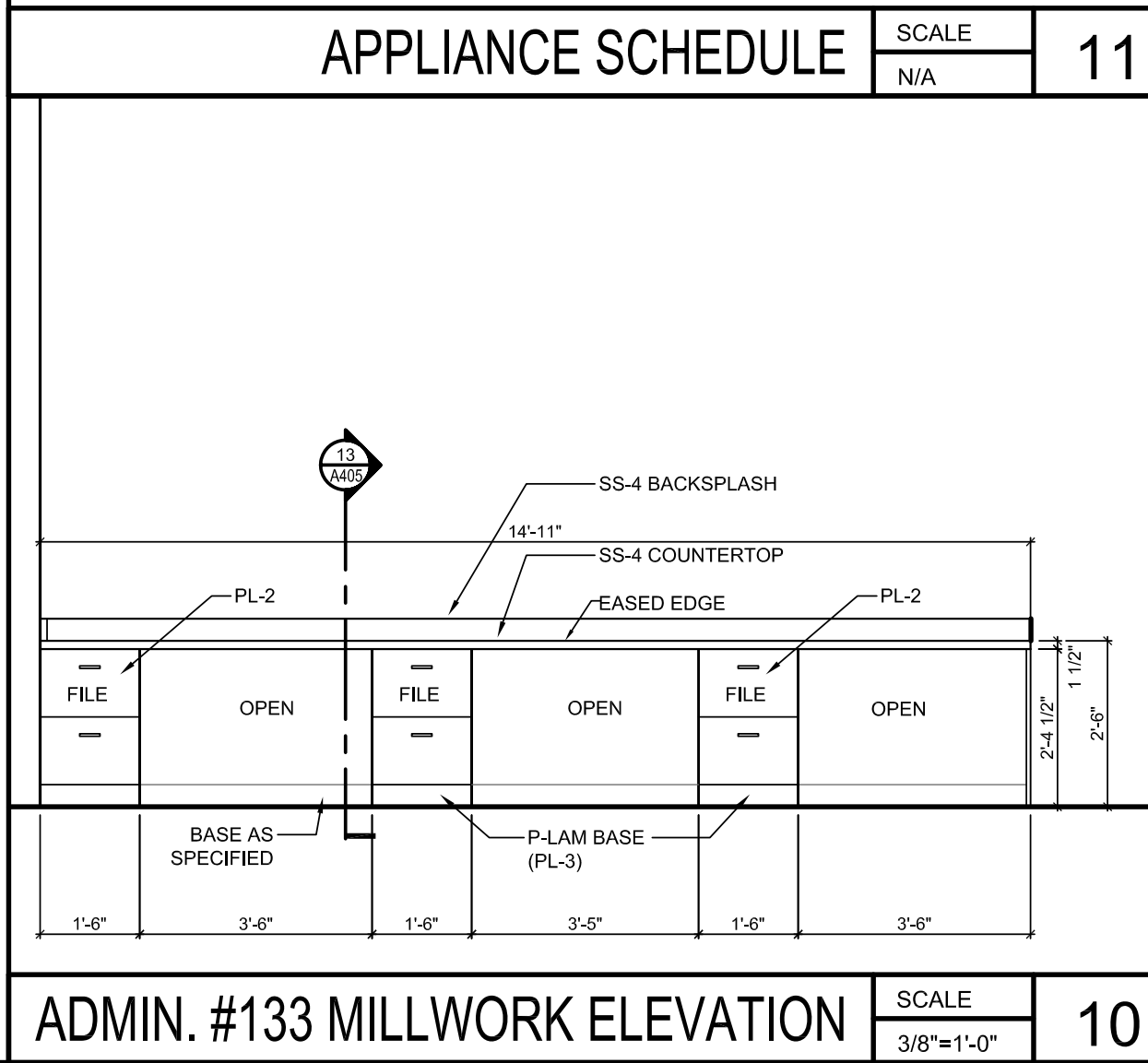

ADMIN. #133 MILLWORK ELEVATION SCALE 3/8"=1'-0" 10

OFFICE #2 & 3 MILLWORK ELEVATION SCALE 3/8"=1'-0" 6

RECEIVING #127 MILLWORK ELEVATION SCALE 3/8"=1'-0" 3

RECEIVING #127 MILLWORK PLAN SCALE 3/8"=1'-0" 1

ADMIN. #133 MILLWORK ELEVATION SCALE 3/8"=1'-0" 9

ADMIN. #133 MILLWORK ELEVATION SCALE 3/8"=1'-0" 8

ADMINISTRATION #133 MILLWORK PLAN SCALE 3/8"=1'-0" 5

FLOWER DELIVERY #130 MILLWORK ELEVATION SCALE 3/8"=1'-0" 4

APPLIANCE SCHEDULE SCALE N/A 11

ADMIN. #133 MILLWORK ELEVATION SCALE 3/8"=1'-0" 7

FLOWER DELIVERY #130 MILLWORK ELEVATION SCALE 3/8"=1'-0" 4

FLOWER DELIVERY #130 MILLWORK PLAN SCALE 3/8"=1'-0" 2

ADMIN. #133 MILLWORK ELEVATION SCALE 3/8"=1'-0" 9

ADMIN. #133 MILLWORK ELEVATION SCALE 3/8"=1'-0" 8

ADMINISTRATION #133 MILLWORK PLAN SCALE 3/8"=1'-0" 5

FLOWER DELIVERY #130 MILLWORK ELEVATION SCALE 3/8"=1'-0" 4

APPLIANCE SCHEDULE SCALE N/A 11

ADMIN. #133 MILLWORK ELEVATION SCALE 3/8"=1'-0" 7

FLOWER DELIVERY #130 MILLWORK ELEVATION SCALE 3/8"=1'-0" 4

FLOWER DELIVERY #130 MILLWORK PLAN SCALE 3/8"=1'-0" 2

NOTE:
 SHOULD INCONSISTENCIES OR DISCREPANCIES OCCUR WITHIN THE DRAWINGS OR SPECIFICATIONS, THE BETTER QUALITY, GREATER QUANTITY AND MOST EXPENSIVE PRODUCT OR TASK SHALL BE PERFORMED OR FURNISHED, UNLESS INSTRUCTED OTHERWISE BY THE ARCHITECT. DISCREPANCIES BETWEEN SPECIFIED ITEMS OR INSTALLATION METHODS SHALL NOT BE CAUSE FOR MODIFICATION TO THE CONTRACT SUM OR CONTRACT TIME.

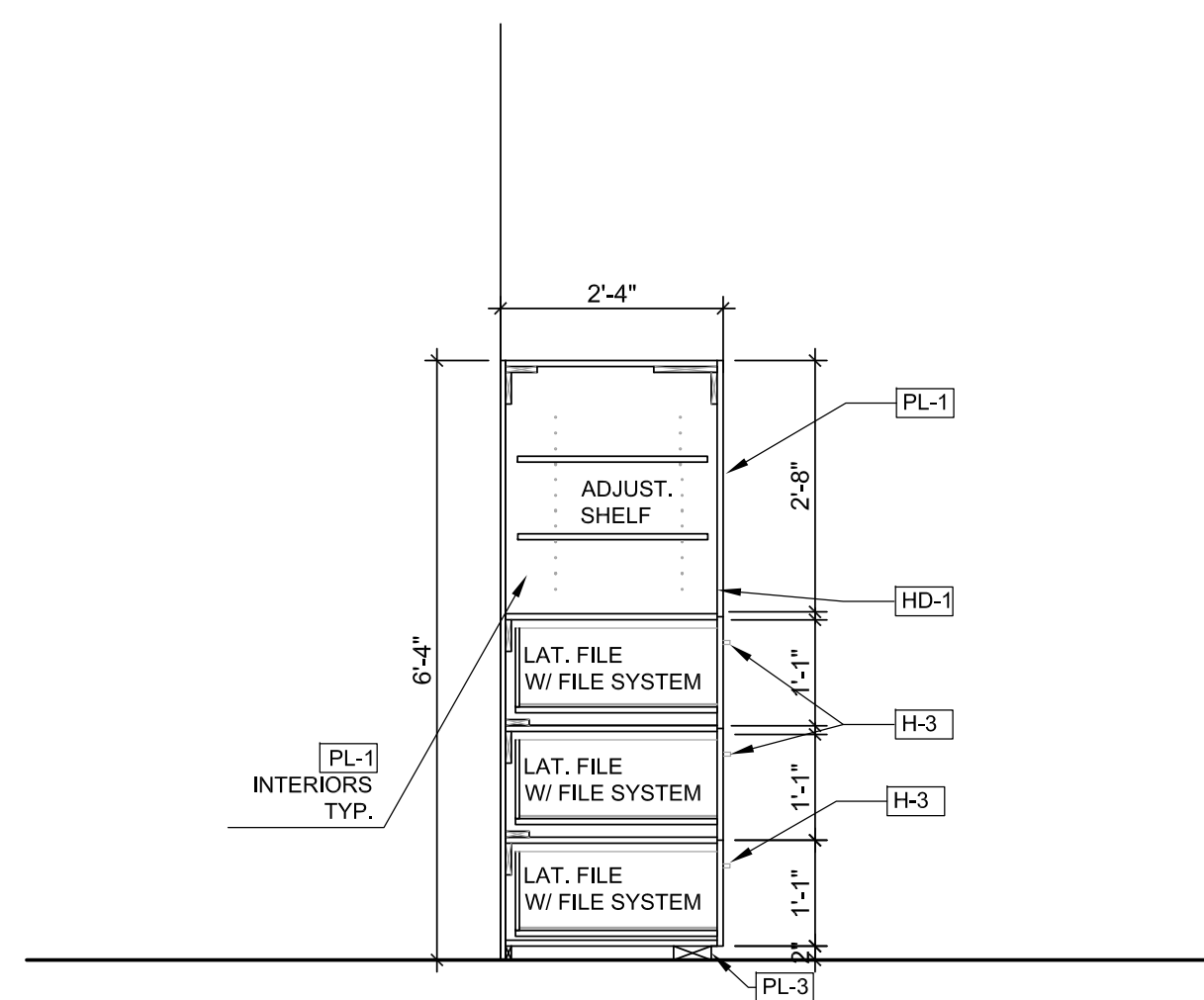

RECEPTION MILLWORK SECTION SCALE 1/2"=1'-0" 6

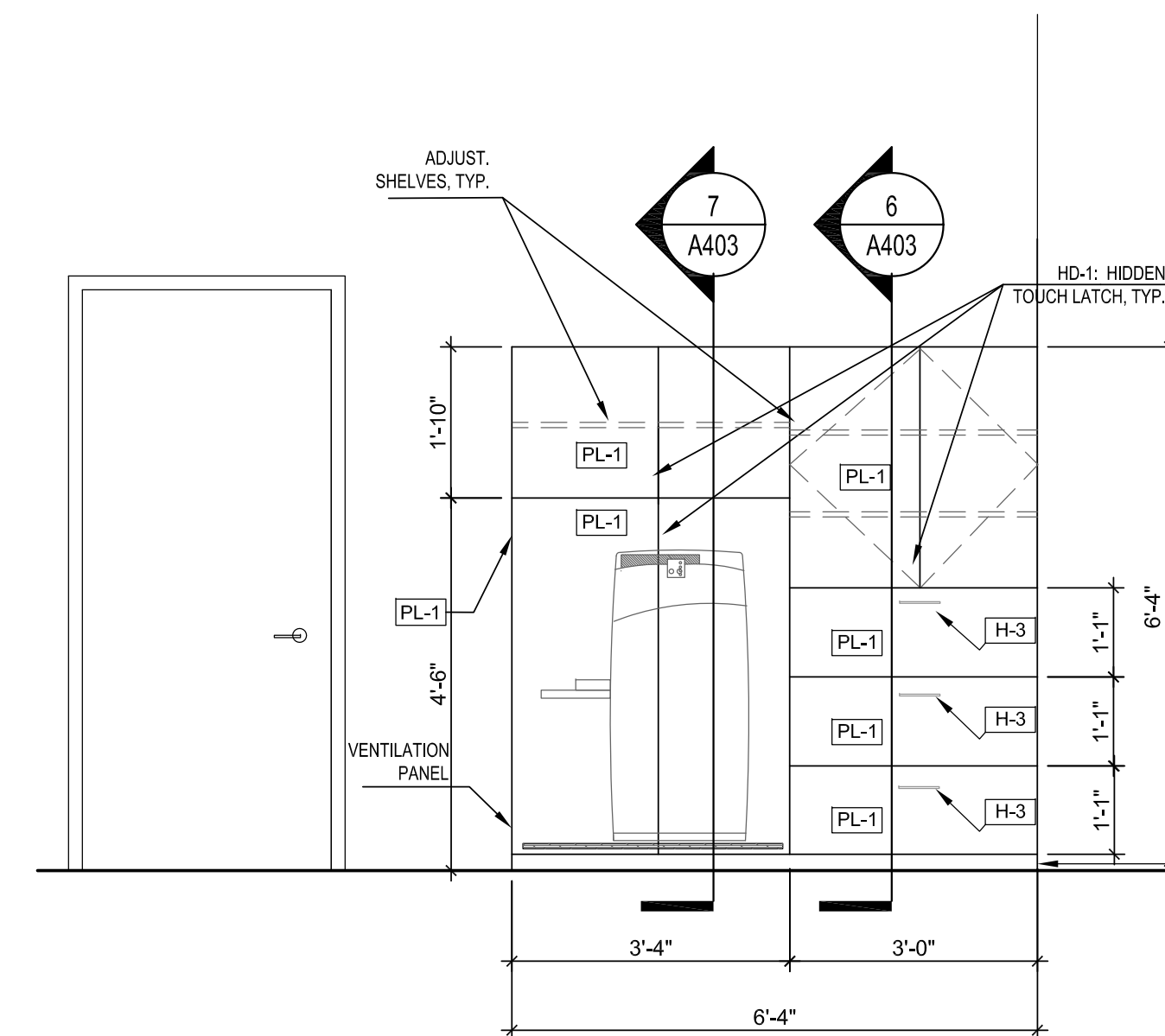

RECEPTION MILLWORK ELEVATION SCALE 1/2"=1'-0" 3

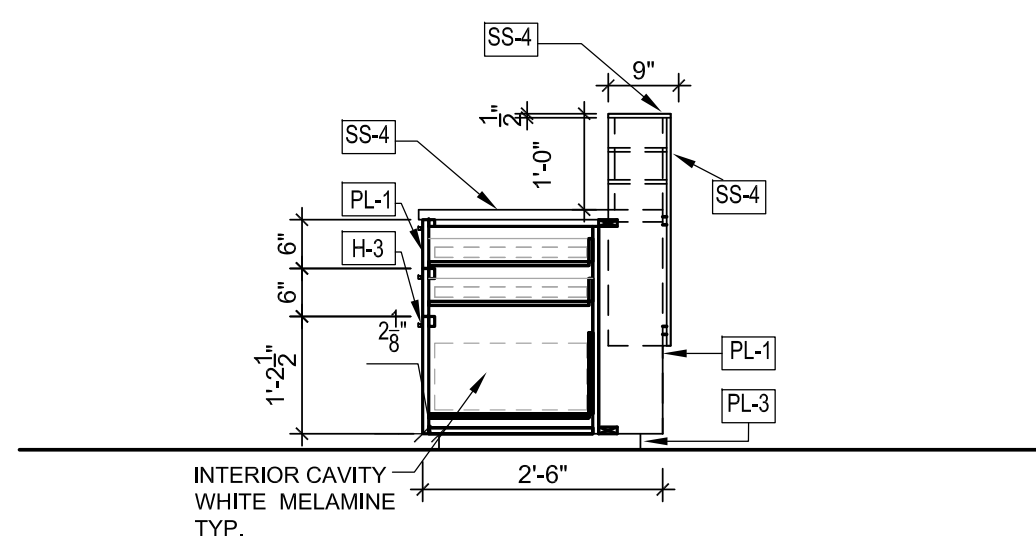

RECEPTION MILLWORK SECTION SCALE 1/2"=1'-0" 8

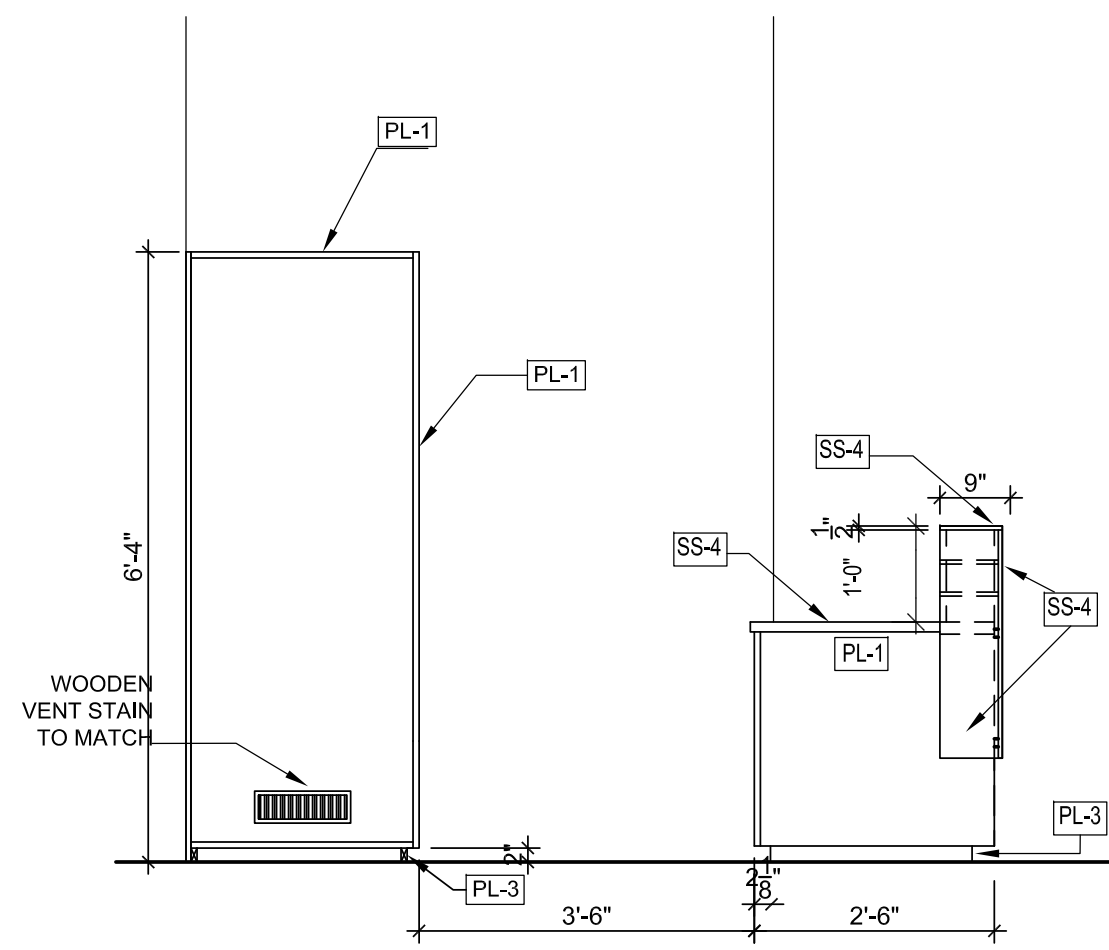

RECEPTION MILLWORK ELEVATION SCALE 1/2"=1'-0" 5

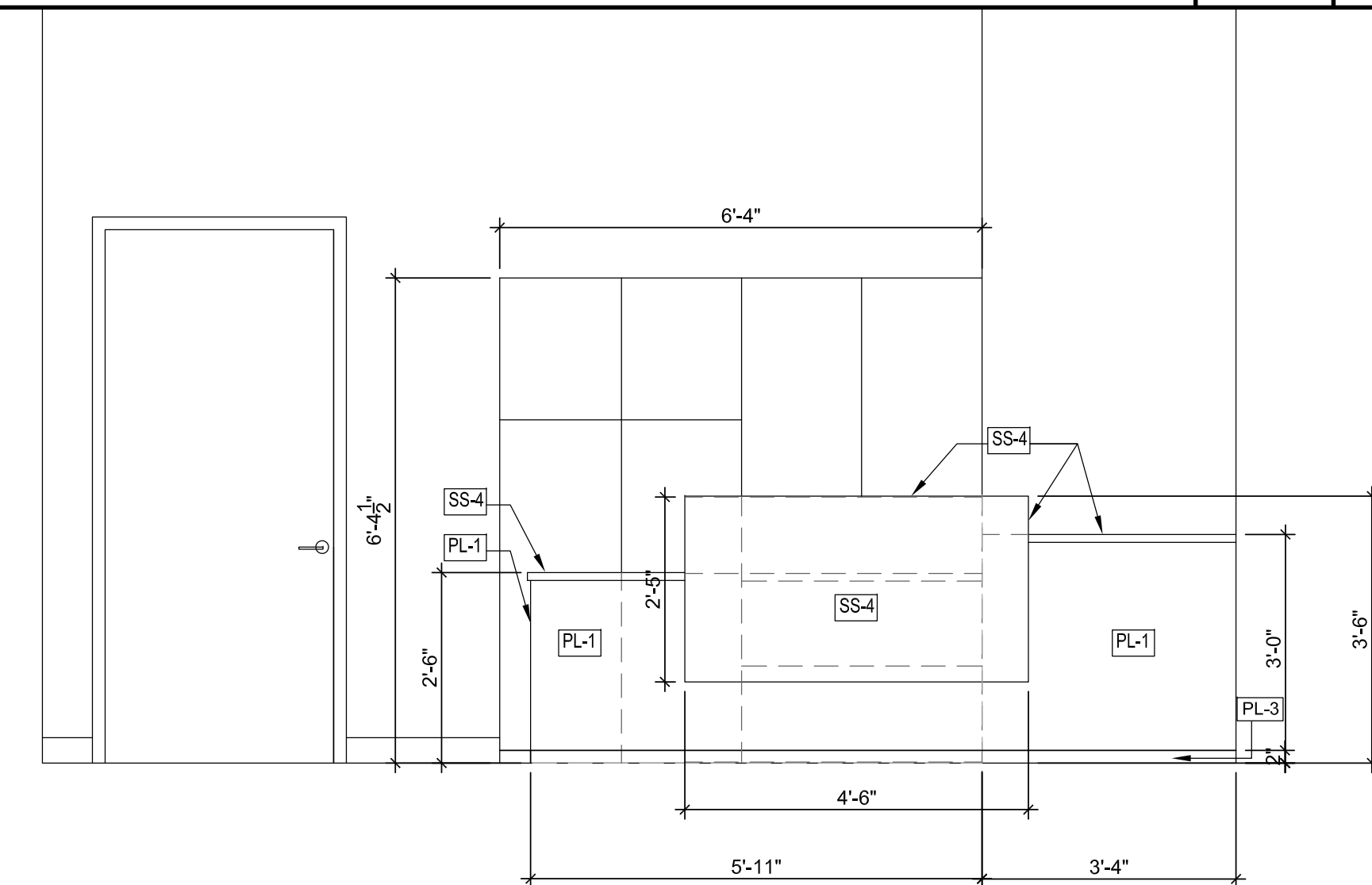

RECEPTION MILLWORK ELEVATION SCALE 1/2"=1'-0" 2

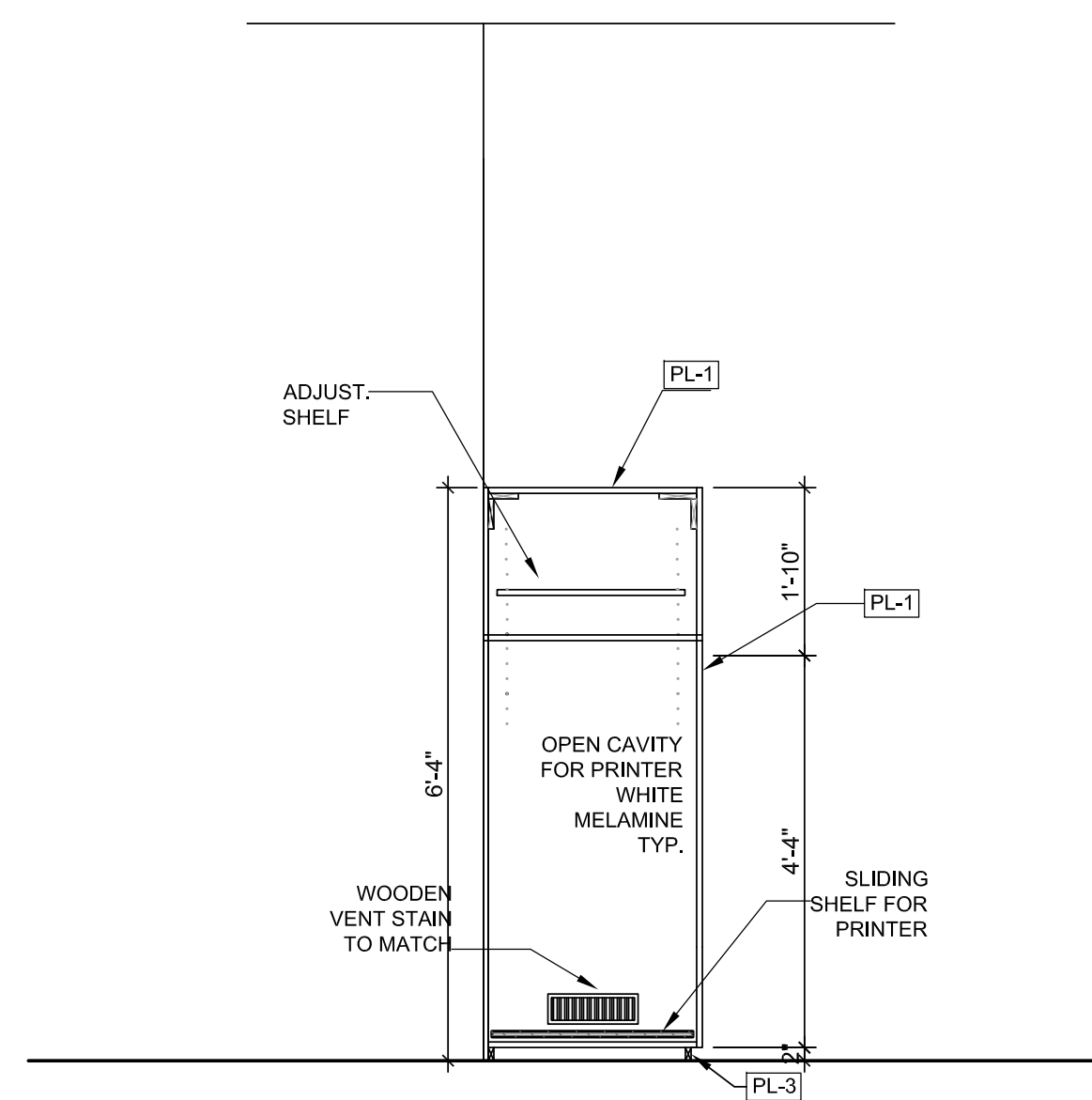

RECEPTION MILLWORK SECTION SCALE 1/2"=1'-0" 7

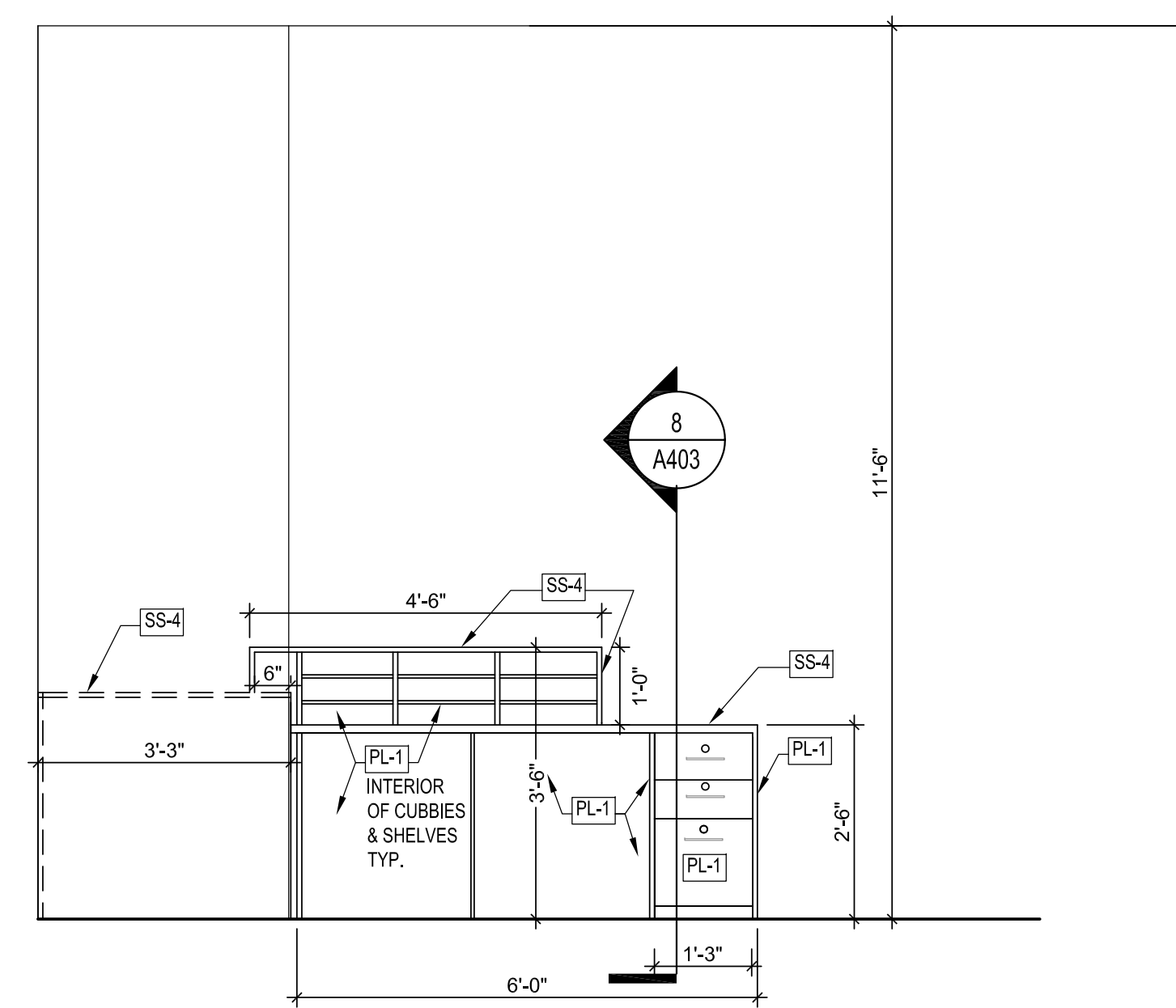

RECEPTION MILLWORK ELEVATION SCALE 1/2"=1'-0" 4

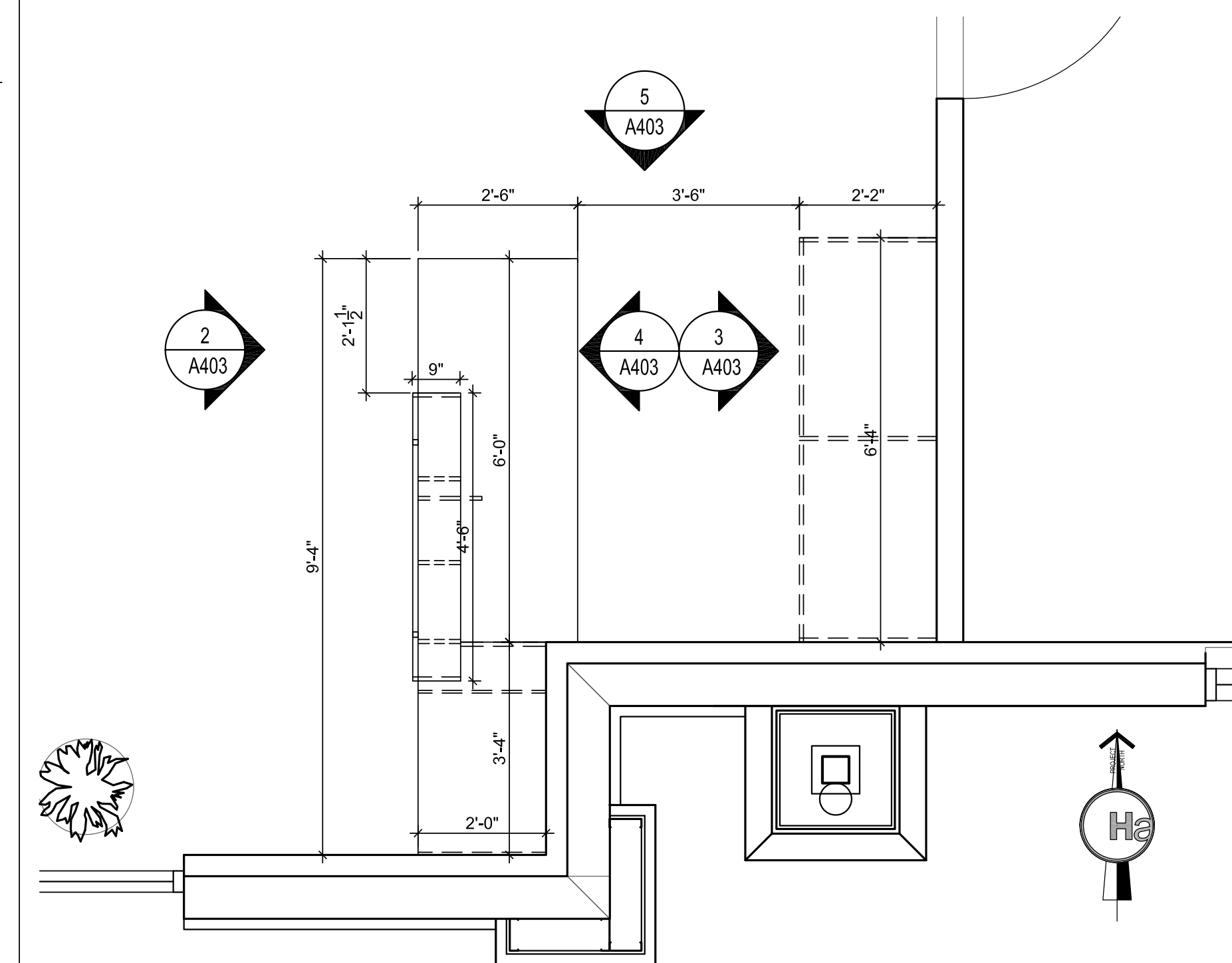

RECEPTION MILLWORK PLAN SCALE 1/2"=1'-0" 1

HARTMANN
 architecture inc.
 5706 S. MacDill Ave. /Ste. A
 Tampa, Florida 33611
 813.251.2190
 AA26000662

Project Name
EMERALD COAST
FUNERAL HOME
 161 RACETRACK ROAD NW
 FORT WALTON BEACH, FL 32547

Sheet Title
RECEPTION DECK
MILLWORK DETAILS

Revisions

State Registration
 Richard Hartmann AIA, LEED AP
 AR 0009622

Project Number
14025

Drawn By
AP

Checked By
RH

Scale
AS NOTED

Issue Date
11.21.14

Sheet Number

A403

NOTE:
 SHOULD INCONSISTENCIES OR DISCREPANCIES OCCUR WITHIN THE DRAWINGS OR SPECIFICATIONS, THE BETTER QUALITY, GREATER QUANTITY AND MOST EXPENSIVE PRODUCT OR TASK SHALL BE PERFORMED OR FURNISHED, UNLESS INSTRUCTED OTHERWISE BY THE ARCHITECT. DISCREPANCIES BETWEEN SPECIFIED ITEMS OR INSTALLATION METHODS SHALL NOT BE CAUSE FOR MODIFICATION TO THE CONTRACT SUM OR CONTRACT TIME.

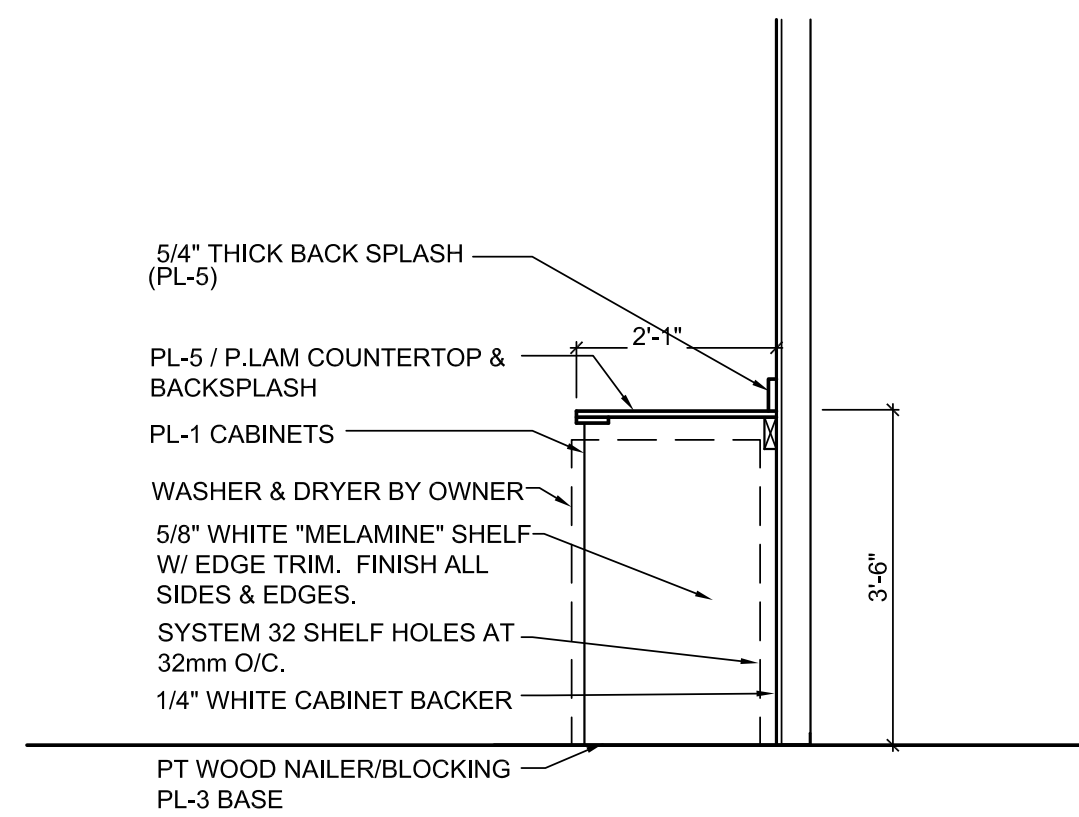

MILLWORK SECTION SCALE 1/2"=1'-0" 12

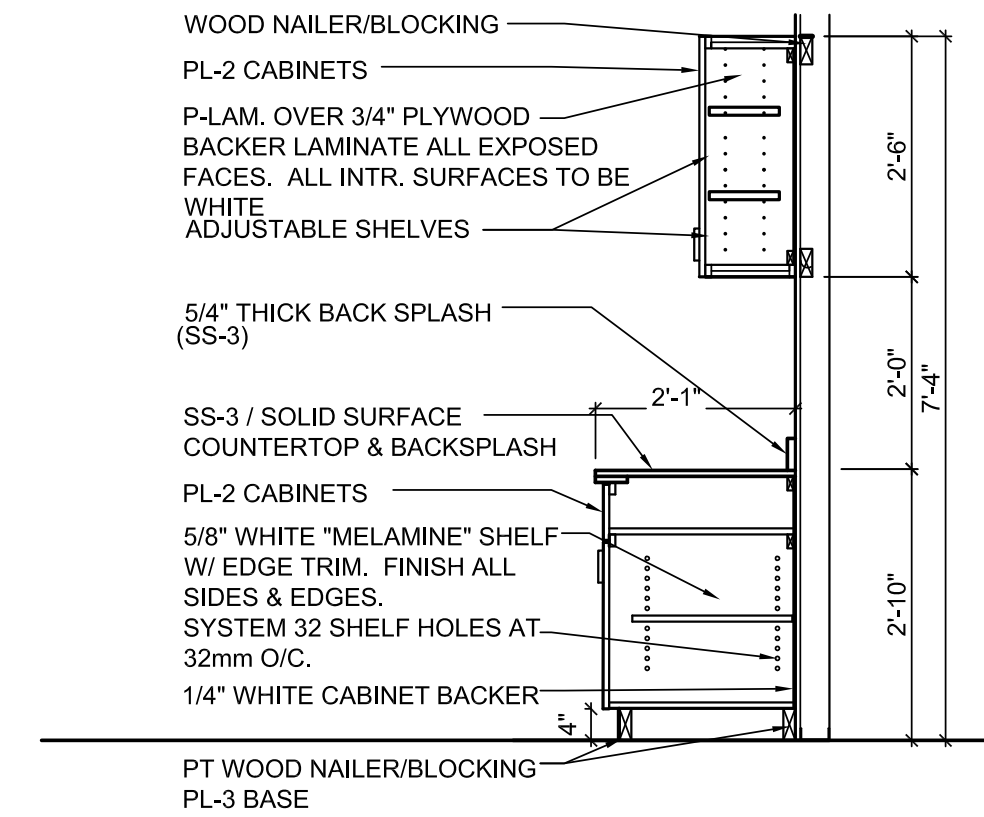

MILLWORK SECTION SCALE 1/2"=1'-0" 8

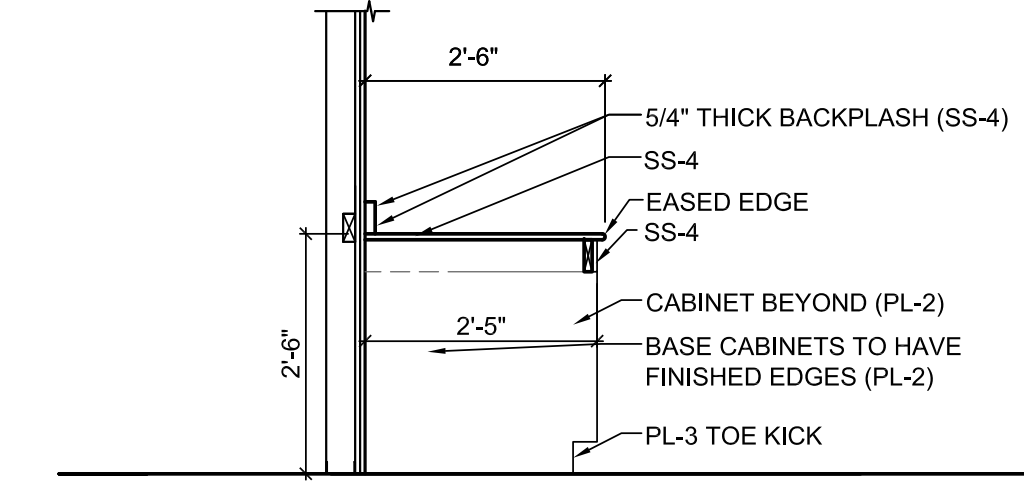

MILLWORK SECTION SCALE 1/2"=1'-0" 4

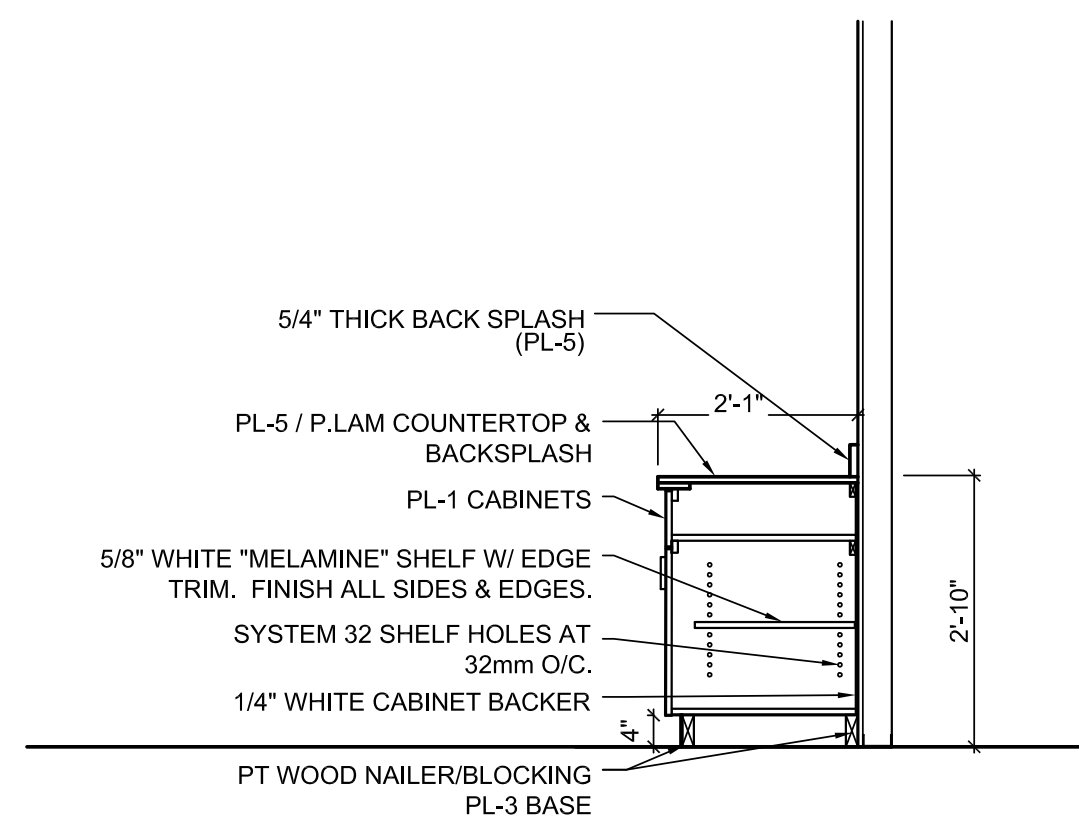

MILLWORK SECTION SCALE 1/2"=1'-0" 11

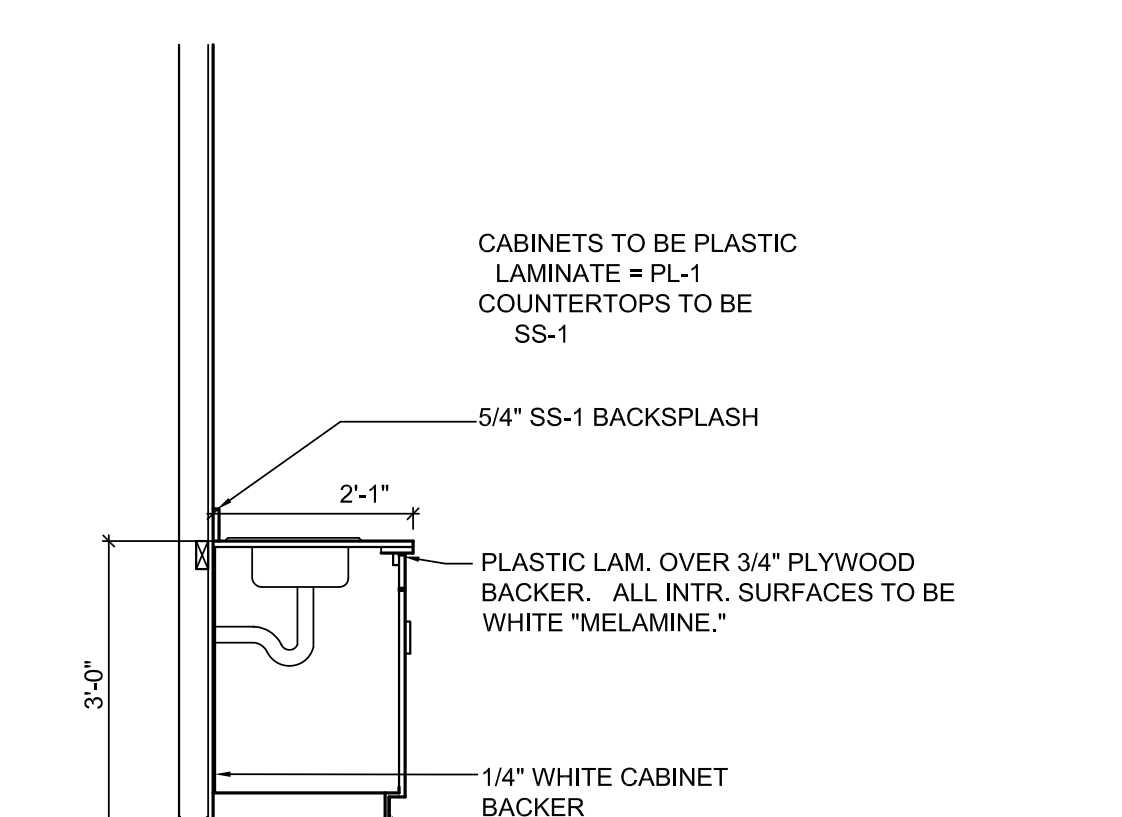

MILLWORK SECTION SCALE 1/2"=1'-0" 7

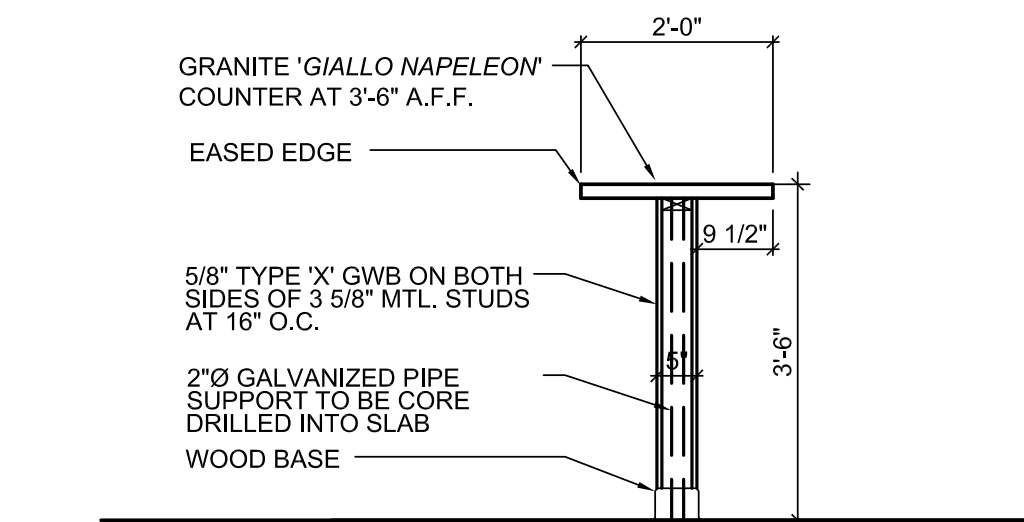

MILLWORK SECTION SCALE 1/2"=1'-0" 3

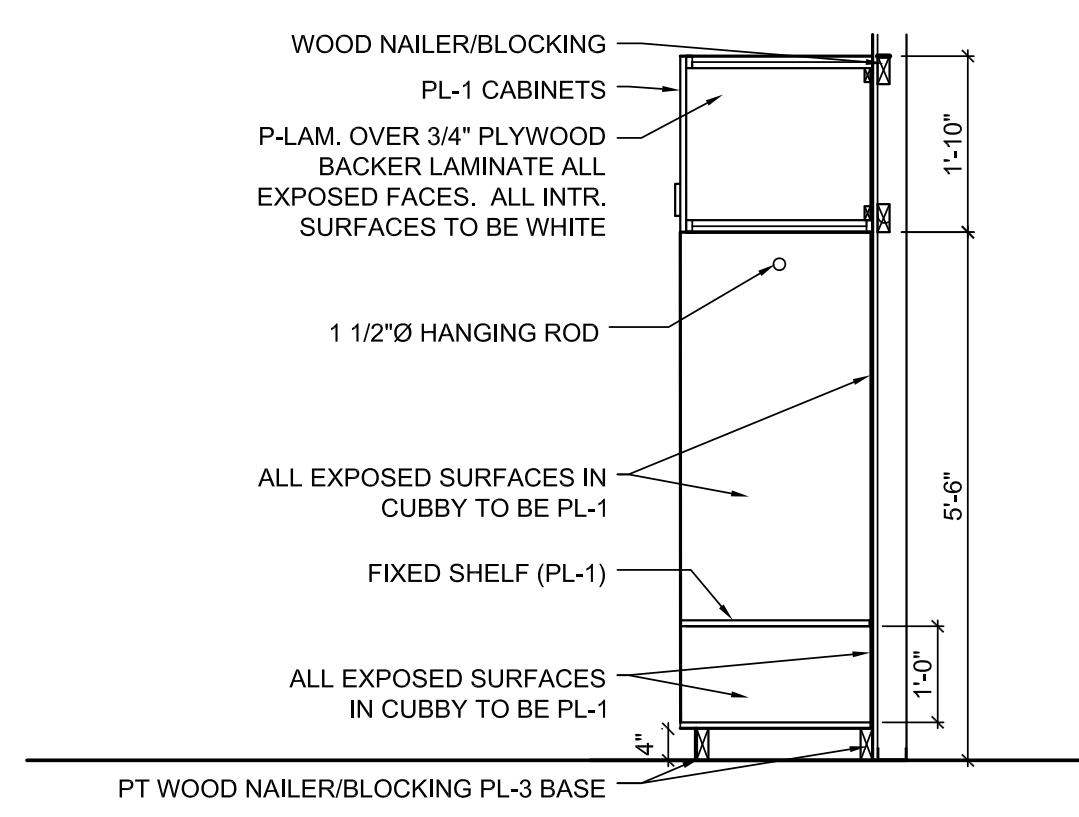

MILLWORK SECTION SCALE 1/2"=1'-0" 10

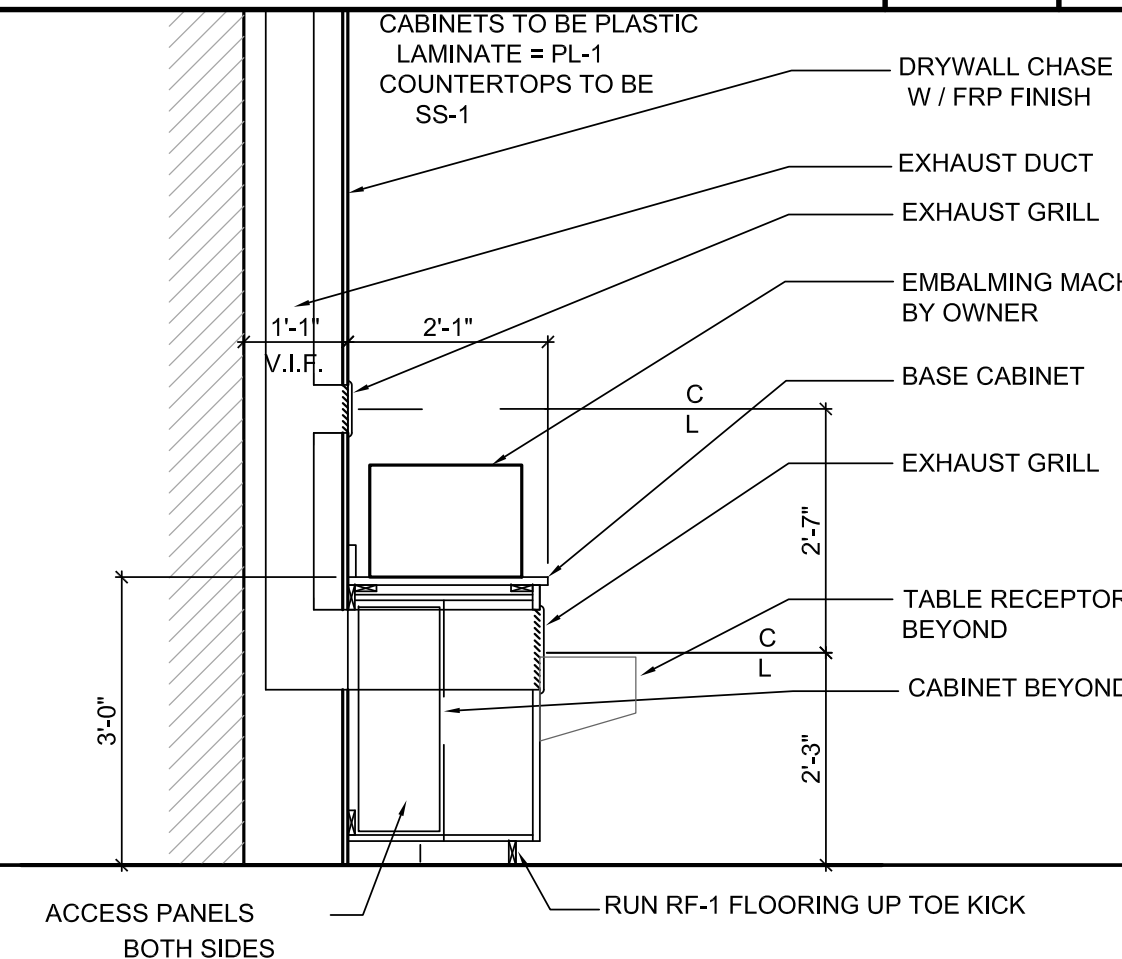

MILLWORK SECTION SCALE 1/2"=1'-0" 6

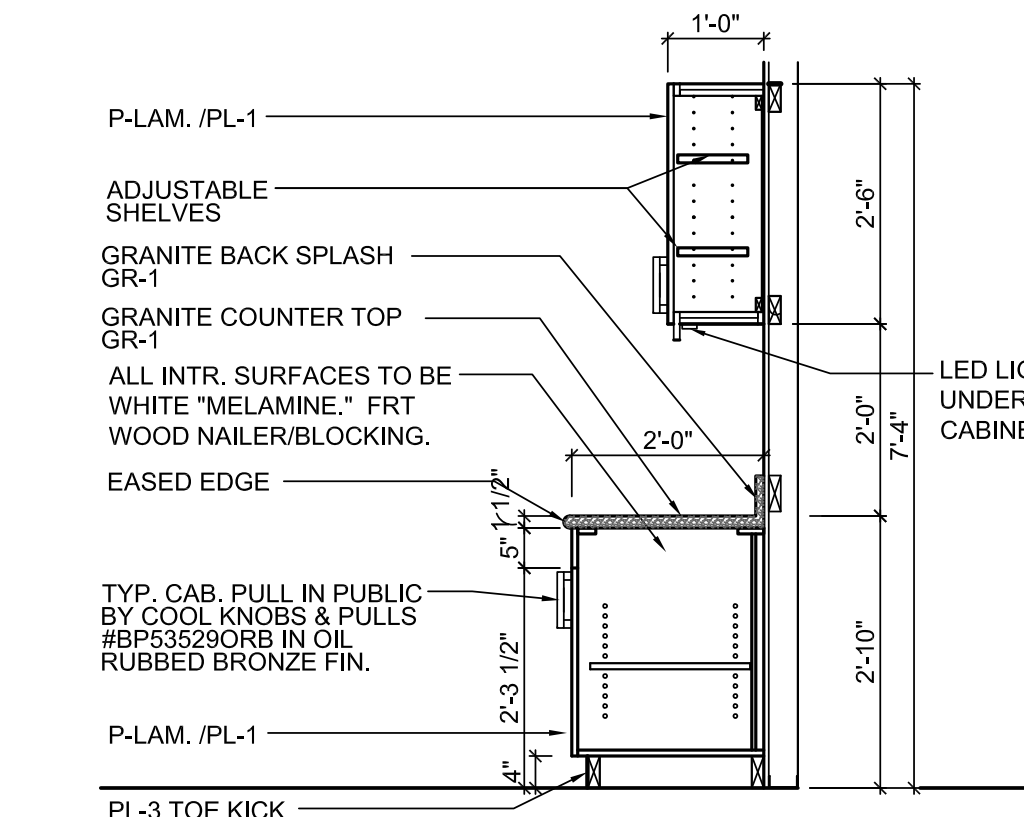

MILLWORK SECTION SCALE 1/2"=1'-0" 2

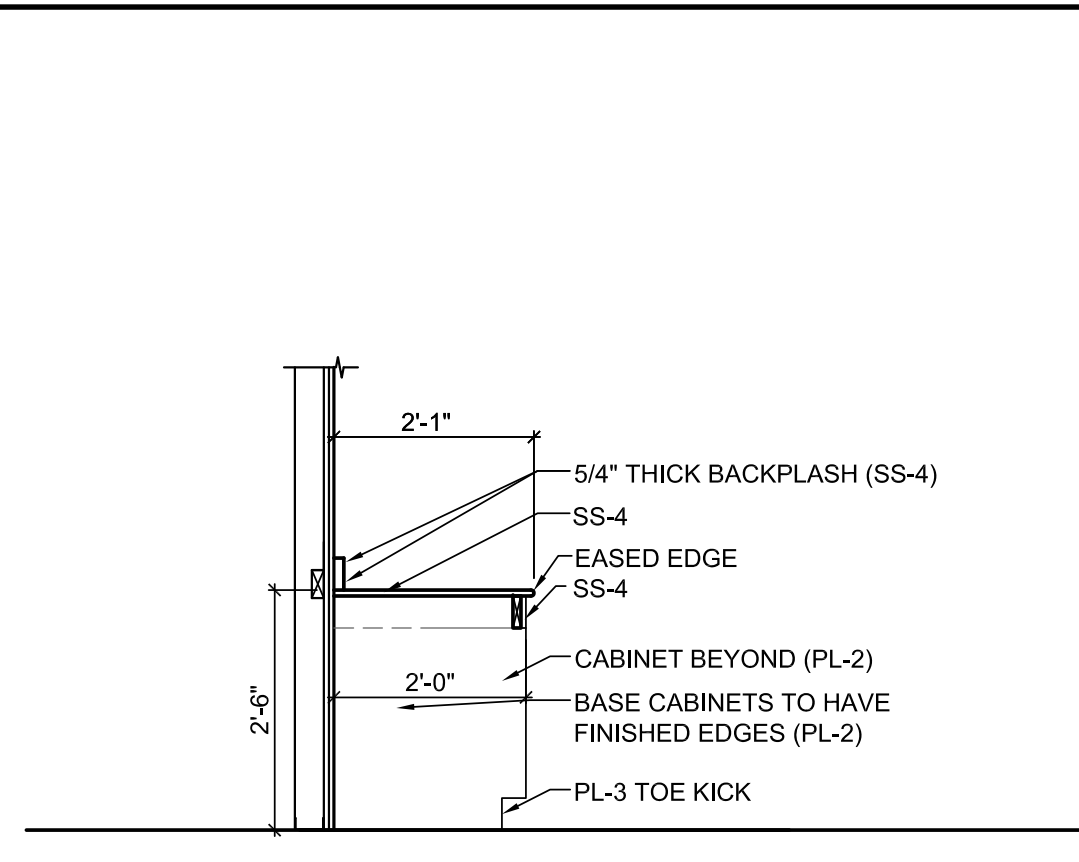

MILLWORK SECTION SCALE 1/2"=1'-0" 13

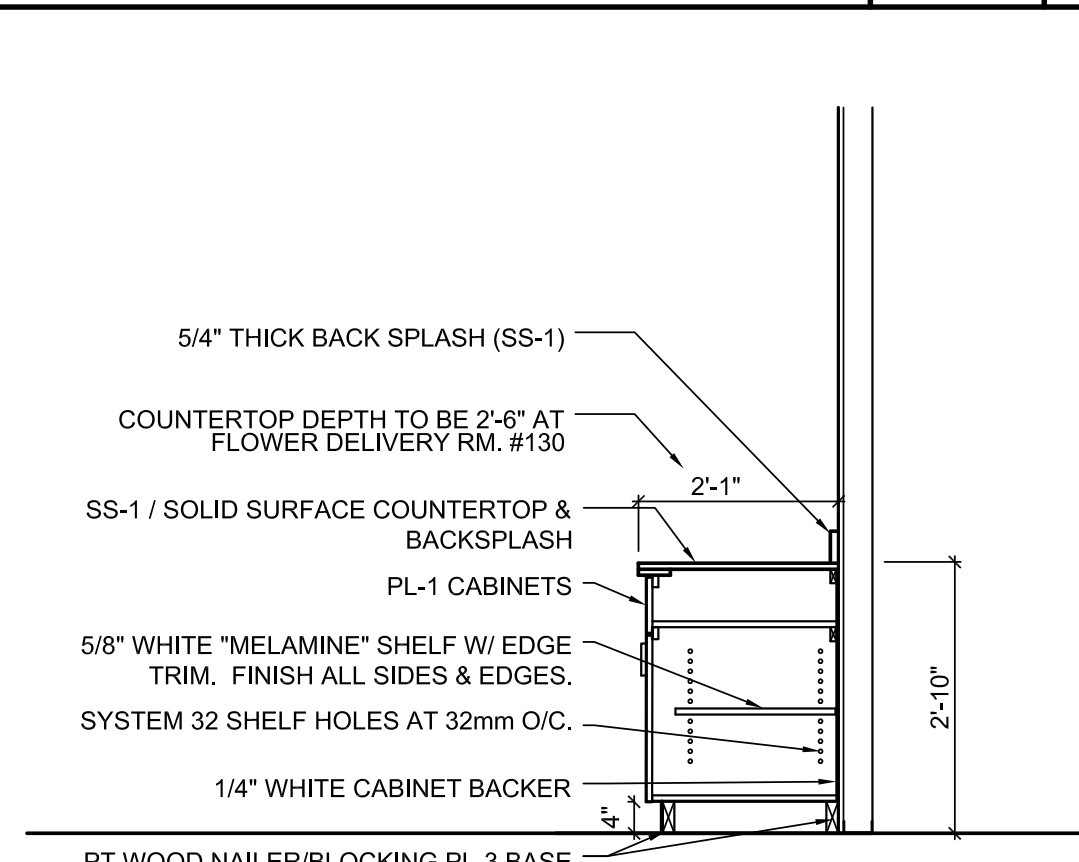

MILLWORK SECTION SCALE 1/2"=1'-0" 9

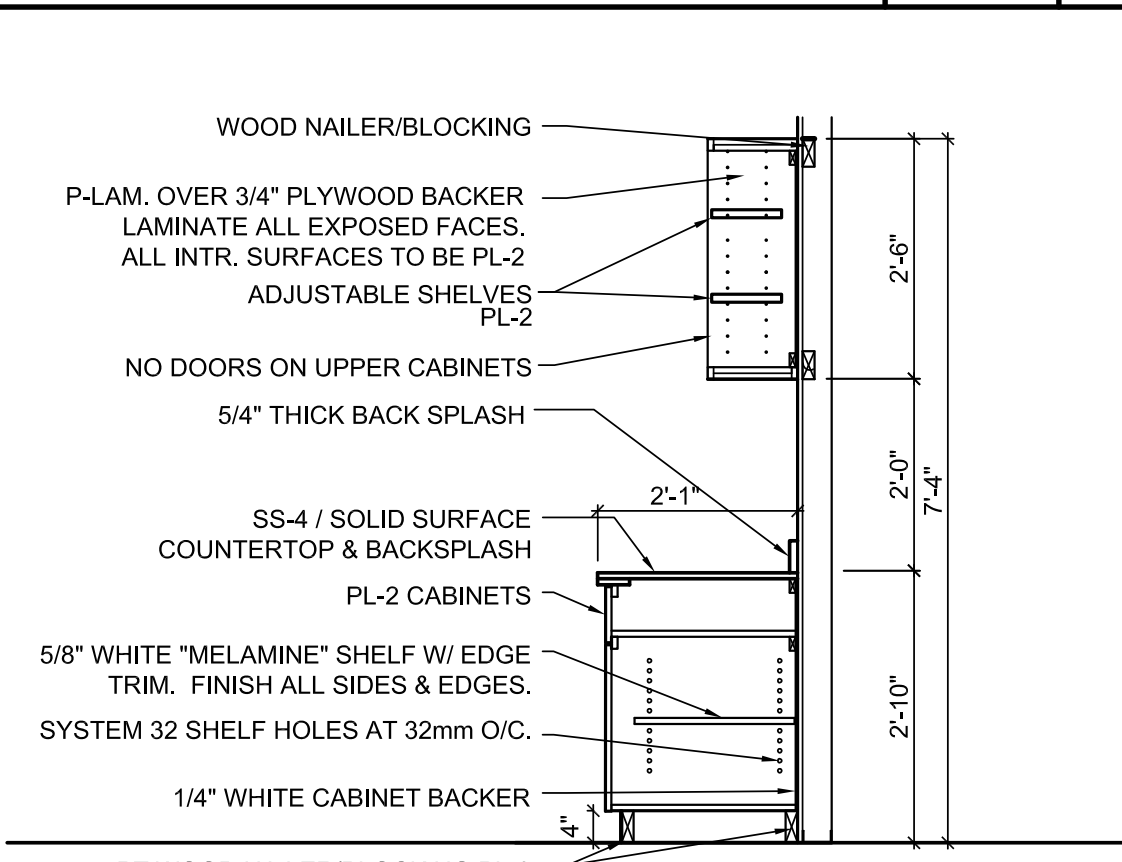

MILLWORK SECTION SCALE 1/2"=1'-0" 5

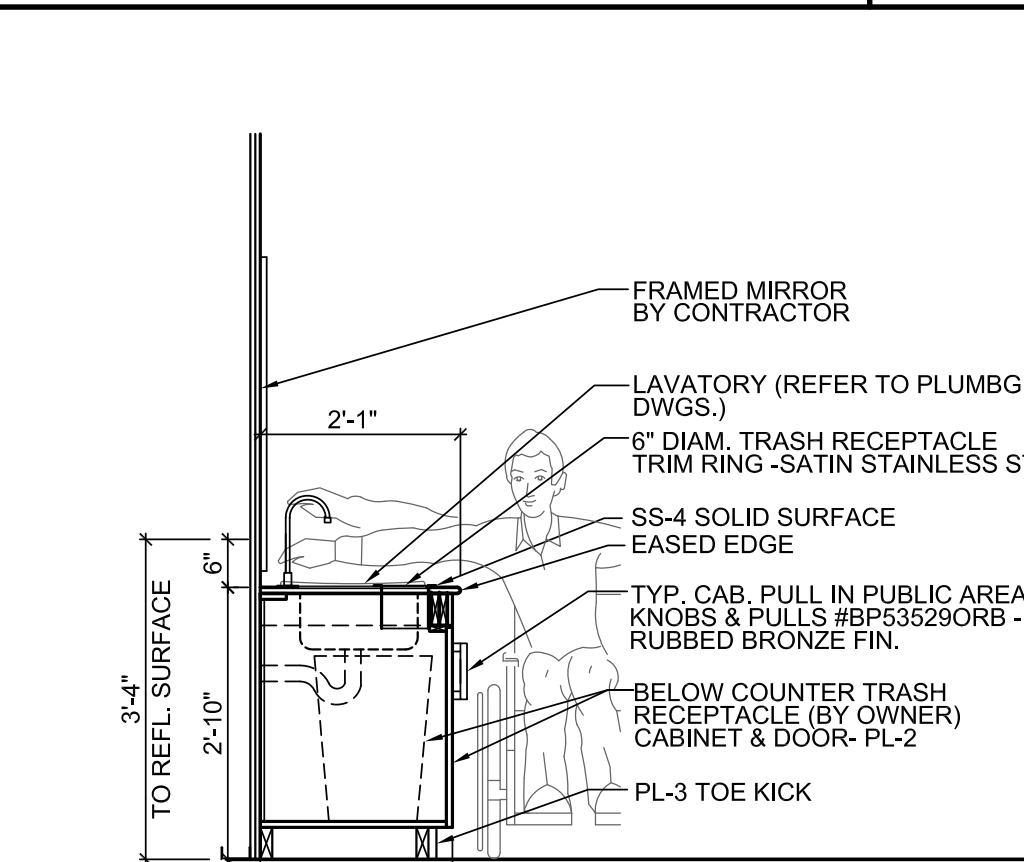

MILLWORK SECTION SCALE 1/2"=1'-0" 1

HARTMANN
 architecture inc.

5706 S. MacDill Ave. /Ste. A
 Tampa, Florida 33611
 813.251.2190
 AA26000662

Project Name

EMERALD COAST
FUNERAL HOME
 161 RACETRACK ROAD NW
 FORT WALTON BEACH, FL 32547

Sheet Title

MILLWORK SECTIONS

Revisions

State Registration

Richard Hartmann AIA, LEED AP
 AR 0009622

Project Number

14025

Drawn By

AP

Checked By

RH

Scale

AS NOTED

Issue Date

11.21.14

Sheet Number

A405

To the best of the knowledge of the architects & engineers, said plans and specifications comply with the applicable building codes and minimum fire safety standards.

**EMERALD COAST
FUNERAL HOME**
161 RACETRACK ROAD NW
FORT WALTON BEACH, FL 32547

FLOOR FINISH PLAN

Richard Hartmann AIA, LEED AP
AR 0009622

14025

AP

RH

AS NOTED

11.21.14

A450



GENERAL LEGEND:

FLOORING:

- T = TILE OR STONE
- C = CARPET
- CPT = CARPET TILE
- RF = RUBBER FLOOR
- PLK = PLANK LVT
- VCT = VINYL COMPOSITION TILE
- SC = SEALED CONCRETE
- CR = CONCRETE
- EP = EPOXY PAINT

BASE:

- WB = WOOD BASE
- CB = RUBBER COVEBASE (HARD SURFACE)
- SB = RUBBER STRAIGHT BASE (CARPET)
- FC = FLASH COVE - RUBBER

TRANSITION

- TS = TRANSITIONS FOR DISSIMILAR FLOORING SURFACES

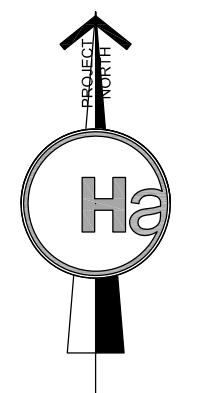

**EMERALD COAST
FUNERAL HOME**
161 RACETRACK ROAD NW
FORT WALTON BEACH, FL 32547

**WALL FINISH
PLAN**

Richard Hartmann AIA, LEED AP
AR 0009622

14025

AP

RH

AS NOTED

11.21.14

A451

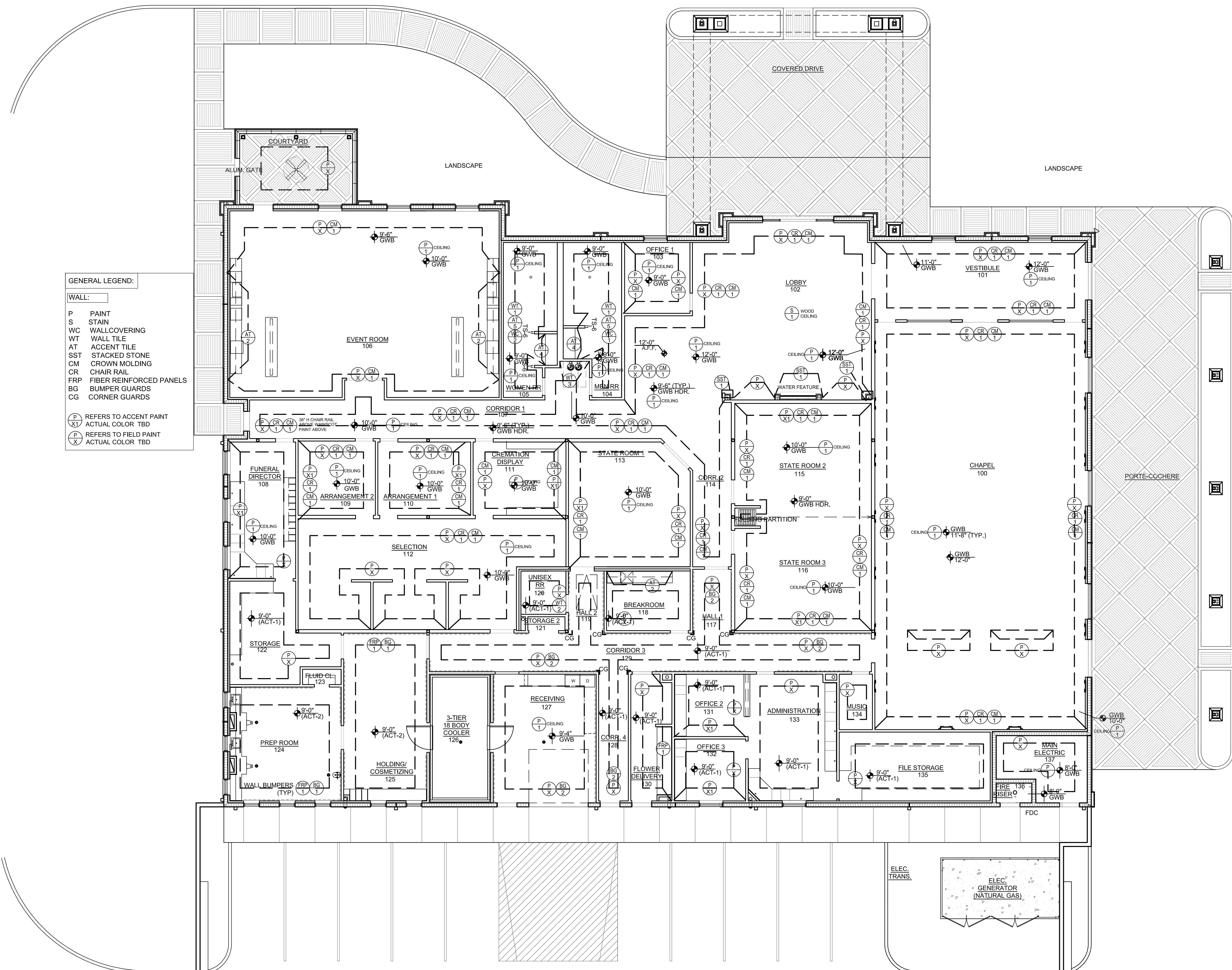

GENERAL LEGEND:

WALL:

P PAINT
S STAIN
WC WALLCOVERING
WT WALL TILE
AT ACCENT TILE
SST STACKED STONE
CM CROWN MOLDING
CR CHAIR RAIL
FRP FIBER REINFORCED PANELS
BG BUMPER GUARDS
CG CORNER GUARDS

⊕ REFERS TO ACCENT PAINT
X1 ACTUAL COLOR TBD
⊕ REFERS TO FIELD PAINT
X ACTUAL COLOR TBD

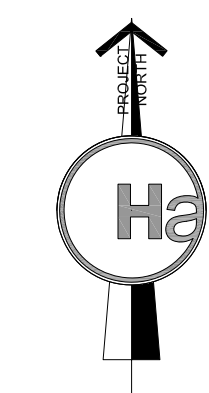
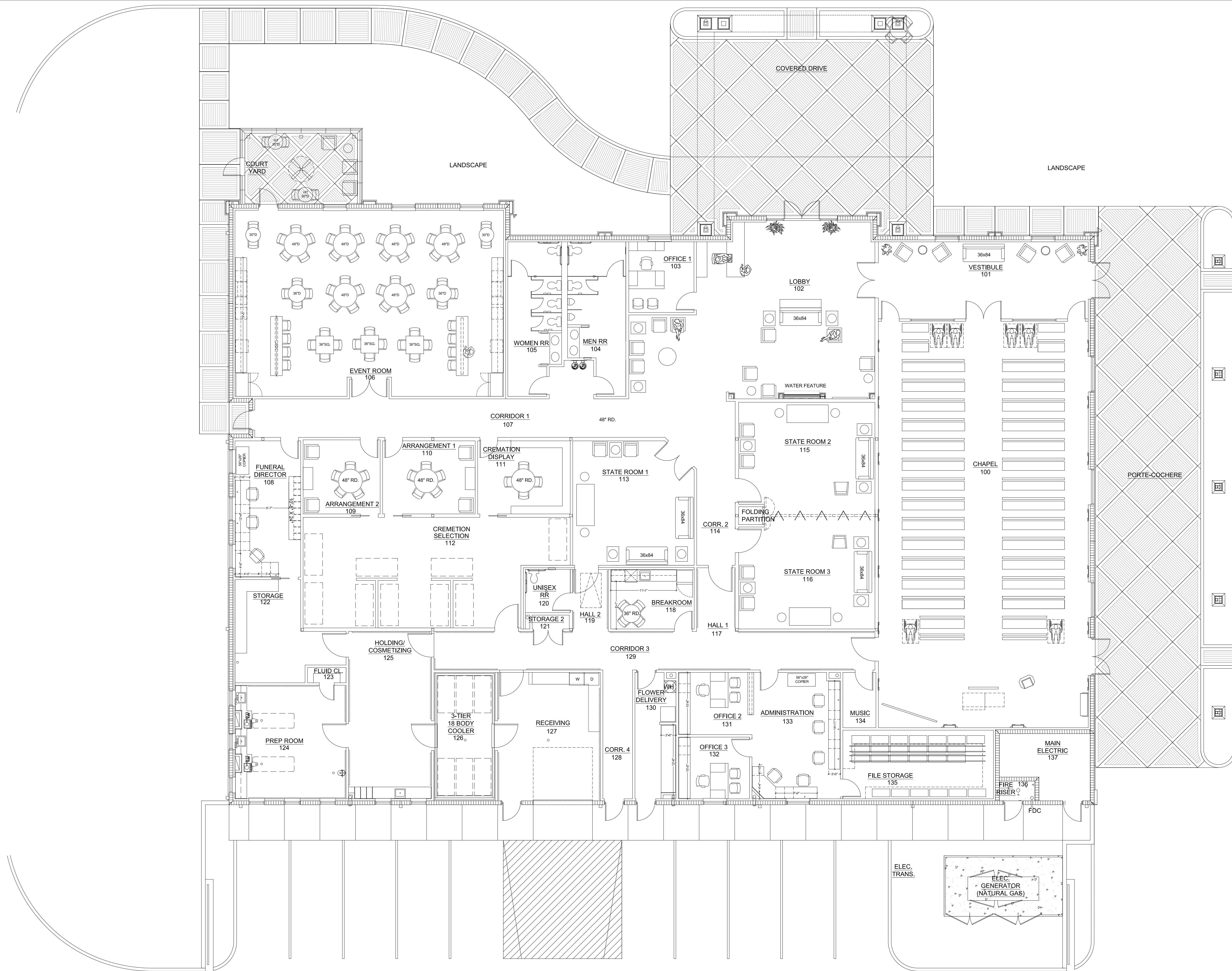

HARTMANN
architecture inc.

5706 S. MacDill Ave. /Ste. A
Tampa, Florida 33611
813.251.2190
AA26000662

Project Name

**EMERALD COAST
FUNERAL HOME**
161 RACETRACK ROAD NW
FORT WALTON BEACH, FL 32547

Sheet Title

**FURNITURE
PLAN**

Revisions

- ▲
- ▲
- ▲
- ▲
- ▲

State Registration

Richard Hartmann AIA, LEED AP
AR0009622

To the best of the knowledge of the architects & engineers, said plans and specifications comply with the applicable building codes and minimum fire safety standards.

Project Number

14025

Drawn By

AP

Checked By

RH

Scale

AS NOTED

Issue Date

11.21.14

Sheet Number

A455

EMERALD COAST FH MATERIALS SCHEDULE:				
CODE	MATERIAL	MANUFACTURER / PRODUCT	DISTRIBUTOR / REP	NOTES / LOCATION
T-1	TILE - TRAVERTINE	MFR: BEDROSANS STYLE: TRAVERTINE - FINISH: GREEN UP FRONT (AT WALLS) COLOR: NOCE POLISHED SIZE: USE MASH TO CREATE A 48" X 48" PATTERN W/ 4" BAND	MFR: BEDROSANS CONTACT: MICHAEL BISHOP PH: (303) 638-1514 E: michaelb@bedrosans.com	AT LOBBY W/ W/ T-1 SEE FLOORING PLAN
T-2	TILE - MARBLE	MFR: BEDROSANS STYLE: MARBLE - MRC-CASBIS454P COLOR: CASPIAN BIQUE SIZE: 24" X 24" 5/8" CUT INTO 4" STRIPS GROUT: MAPEI	MFR: BEDROSANS CONTACT: MICHAEL BISHOP PH: (303) 638-1514 E: michaelb@bedrosans.com	AT LOBBY W/ W/ T-1 SEE FLOORING PLAN
T-3	TILE - MARBLE	MFR: BEDROSANS STYLE: MARBLE - MRC-CASBIS454P COLOR: CASPIAN BIQUE SIZE: 24" X 24" 5/8" CUT INTO 4" STRIPS GROUT: MAPEI	MFR: BEDROSANS CONTACT: MICHAEL BISHOP PH: (303) 638-1514 E: michaelb@bedrosans.com	AT LOBBY W/ W/ T-1 SEE FLOORING PLAN
T-4	TILE - TRAVERTINE + MARBLE - MESH MOUNT	MFR: DAL-TILE STYLE: MESH - EMERALDOR LIGHT/CREM MESH BASKET LEAVE FINISH: POLISHED SIZE: 12" X 12" 5/8" - MESH MOUNT GROUT: MAPEI	MFR: DAL-TILE CONTACT: PETE MICHELS PH: (303) 144-1143 E: petemichels@dal-tile.com	CUSTOMER RESTROOMS + DRINKING FOUNTAIN WALL
T-5	TILE - CERAMIC	MFR: DAL-TILE STYLE: FABRIQUE GRIS LINEN - P630 FINISH: UNPOLISHED SIZE: 12" X 12" 5/8" GROUT: MAPEI	MFR: DAL-TILE CONTACT: PETE MICHELS PH: (303) 144-1143 E: petemichels@dal-tile.com	UNSEX * 100
T-6	TILE - CERAMIC	MFR: DAL-TILE STYLE: UNITY PA20 TOBACCO FINISH: UNPOLISHED SIZE: 12" X 12" 5/8" GROUT: MAPEI	MFR: DAL-TILE CONTACT: PETE MICHELS PH: (303) 144-1143 E: petemichels@dal-tile.com	UNSEX * 100
R-1	RUBBER FLOOR/SHEET GOODS	MFR: NORAFLEX SYSTEMS STYLE: INVORCARE 1463 - 3PM1 COLOR: 6800-8800 cell COLOR: 1800-336-5096 X 05 MICHELLE SANDOVAL NOVA SANITARY RUBBER/PLA COVE 181-5303D COLOR: 1530	MFR: NORAFLEX SYSTEMS CONTACT: DEBORAH SOPINSKY PH: (781) 560-8800 cell PH: 1-800-336-5096 X 05 MICHELLE SANDOVAL E: dsopinsky@noraflex.com	FLUID #3 PREP #4 + COMPETING #5
PLK-1	WOODEN PLANK VINYL	MFR: OZO GRIP STYLE: MODERN WOODS COLOR: OZ 26304 SIZE: 1 X 48 X 3/8	MFR: LAUREE VERT CONTACT: BRITLY CONLEY PH: (303) 788-9886 (COMM) E: emily@lvpv.com	EVENT ROOM #06 + BREAKROOM #8
SC-1	SEALED CONCRETE	MFR: STYLE COLOR:	MFR:	RECEIVING #1 + COOLER #3
EPX-1	EPOXY PAINT	MFR: STYLE COLOR:	MFR:	FLOWER DELIVERY #30 + STORAGE #2
VCT-1	VINYL COMPOSITION TILE	MFR: ARSTRONG STYLE: ARTSPECTS COLOR: #103 CHARCOAL STICK	MFR: ARSTRONG CONTACT: KATHY KIEHL PH: (731) 354-8888 E: katie@arstrong.com	STORAGE #2 FLOOR DELIVERY #30 FILE STORAGE #35
C-1	CARPET	MFR: BOLTY STYLE: JAPALAYATA COLOR: JAPAN STREET CAR PATTERN REPEAT: 4.00' X 4.71' SIZE: 12" X 12" BROADLOOM INSTALLATION: DIRECT GLUE DOWN	MFR: BOLTY CONTACT: KIMBERLY LYNCH PH: (708) 404-0644 E: kimberlylynch@bolty.com	ALL OFFICES SEE PLAN FOR SEAMING LAYOUT
C-2	CARPET	MFR: ATLAS STYLE: ANATOLIA COLOR: ALTO BILLOON CLOUD SIZE: 12" X 12" BROADLOOM INSTALLATION: DIRECT GLUE DOWN	MFR: ATLAS CONTACT: BOB SHALVY PH: (303) 898-0653 E: bobshalvy@atlas地毯.com	CHAPEL #00 SEE PLAN FOR SEAMING LAYOUT
C-3	CARPET	MFR: BOLTY STYLE: TREE LINES COLOR: TILAS MOONBEAM PATTERN REPEAT: 1.00' X 8.01' SIZE: 12" X 12" BROADLOOM INSTALLATION: DIRECT GLUE DOWN	MFR: BOLTY CONTACT: KIMBERLY LYNCH PH: (708) 404-0644 E: kimberlylynch@bolty.com	JANUARY ROOMS #09 #10 CREATION DISPLAY #11 + SELECTION #12 SEE PLAN FOR SEAMING LAYOUT
C-4	CARPET	MFR: MOHAWK STYLE: MARBLE LIME KCB1 COLOR: TED111 #48 SOPHISTICATE PATTERN REPEAT: 18" X 21" SIZE: 12" X 12" BROADLOOM INSTALLATION: DIRECT GLUE DOWN	MFR: MOHAWK LEEES CONTACT: SARA LEIPERT PH: (703) 555-2141 E: sara@moahawk.com	STATE ROOMS #13, #14 + #16 SEE PLAN FOR SEAMING LAYOUT
C-5	CARPET - AREA RUG + CARPET INSET	MFR: ATLAS STYLE: SAND COLOR: 620 - BLUE FOX SIZE: 12" X 12" BROADLOOM REPEAT: 18" X 21" INSTALLATION: DIRECT GLUE DOWN	MFR: ATLAS CONTACT: BOB SHALVY PH: (303) 898-0653 E: bobshalvy@atlas地毯.com	LOBBY #00 + VESTIBULE #01 SEE PLAN FOR SEAMING LAYOUT
ALT C-5	CARPET - AREA RUG + CARPET INSET	MFR: ATLAS STYLE: SAND COLOR: 620 - TEA WARE SIZE: 12" X 12" BROADLOOM REPEAT: 18" X 21" INSTALLATION: DIRECT GLUE DOWN	MFR: ATLAS CONTACT: BOB SHALVY PH: (303) 898-0653 E: bobshalvy@atlas地毯.com	LOBBY #00 + VESTIBULE #01 SEE PLAN FOR SEAMING LAYOUT
OFF-1	CARPET TILE	MFR: BOLTY STYLE: MOMENTUM COLOR: 11TH KINETIC KJAKI SIZE: 24" X 24" CARPET TILE INSTALLATION: 1/4" TURN	MFR: BOLTY CONTACT: KIMBERLY LYNCH PH: (708) 404-0644 E: kimberlylynch@bolty.com	CORRIDORS BACK OF HOUSE
OFF-2	CARPET TILE	MFR: MOHAWK LEEES PATTERN: STEP IN STYLE 6T066/11M04 COLOR: 58 BURNET STONE INSTALLATION: 1/4" TURN	MFR: MOHAWK LEEES CONTACT: SARA LEIPERT PH: (703) 555-2141 E: sara@moahawk.com	ENTRY EXTERIOR HALL CORRIDORS BACK OF HOUSE
MB-1	BASE - RUBBER	MFR: JOHNSONITE STYLE: MILLENNIUM BASE 1U-63-F COLOR: #3 BURNT UMBER SIZE: 49" HIGH X 36" L	DIST: MTS CONTACT: DIANA SWEETS PH: (303) 732-3091 E: dsweets@mountaintradesupply.com	ALL BACK OF THE HOUSE. SEE PLAN
CB-1	BASE - RUBBER	MFR: JOHNSONITE STYLE: COVERED CONCRETE VCT7 COLOR: #3 BURNT UMBER SIZE: 4" HIGH X 36" ROLLS	DIST: MTS CONTACT: DIANA SWEETS PH: (303) 732-3091 E: dsweets@mountaintradesupply.com	AT HARD SURFACE AREA WALLS - SEE PLAN
CB-2	BASE - RUBBER	MFR: NORAFLEX STYLE: COVERED RUBBER FLOOR COLOR: MATCH #20 ARTICLE 820-420 SIZE: 4" HIGH X 36" ROLLS	MFR: NORAFLEX SYSTEMS CONTACT: DEBORAH SOPINSKY PH: (781) 560-8800 cell PH: 1-800-336-5096 X 05 MICHELLE SANDOVAL E: dsopinsky@noraflex.com	COMPETING #19
WB-1	WOOD BASE	MFR: ART FOR EVERYDAY OR EQUAL STYLE: MOUNTAIN SPECIES: HARD MAPLE SIZE: 1 1/2" X 6" X 3/4" TO BE PAINTED	MFR: ART FOR EVERYDAY PH: 1-866-850-1680	SEE PLAN
FC-1	FLASH COVE	MFR: NORAFLEX STYLE: COVERED RUBBER FLOOR COLOR: MATCH #20 ARTICLE 820-420 SIZE: 6" HIGH	MFR: NORAFLEX SYSTEMS CONTACT: DEBORAH SOPINSKY PH: (781) 560-8800 cell PH: 1-800-336-5096 X 05 MICHELLE SANDOVAL E: dsopinsky@noraflex.com	STORAGE #13 + PREP #14

EMERALD COAST FH MATERIALS SCHEDULE:				
CODE	MATERIAL	MANUFACTURER / PRODUCT	DISTRIBUTOR / REP	NOTES / LOCATION
P-1	PAINT	MFR: SHERWIN WILLIAMS HARMONY COLOR: ORANGE WHITE 9070-36 FINISH: GREEN UP FRONT (AT WALLS) FLAT (CELLS) 851-GL095 (GOOD TRAY OR DOORS)	MFR: SHERWIN WILLIAMS CONTACT: PETER KNEPPI CELL: (303) 900-1449 E: Peter.Kneppi@williams.com	CELLS
P-2	PAINT	MFR: SHERWIN WILLIAMS HARMONY COLOR: TEO FINISH: EGG SHELL	MFR: SHERWIN WILLIAMS CONTACT: PETER KNEPPI CELL: (303) 900-1449 E: Peter.Kneppi@williams.com	SEE PLAN
P-3	PAINT	MFR: SHERWIN WILLIAMS HARMONY COLOR: TEO FINISH: EGG SHELL	MFR: SHERWIN WILLIAMS CONTACT: PETER KNEPPI CELL: (303) 900-1449 E: Peter.Kneppi@williams.com	SEE PLAN
P-4	PAINT	MFR: SHERWIN WILLIAMS HARMONY COLOR: TEO FINISH: GLOSS	MFR: SHERWIN WILLIAMS CONTACT: PETER KNEPPI CELL: (303) 900-1449 E: Peter.Kneppi@williams.com	SEE PLAN
UC-1	WALLCOVERING	MFR: COLOR AND DESIGN COLLECTION: ORAMA OCEAN COLOR: CO2-OCEAN COGNAC DESCR: TYPE 1, 20 OZ 5/35"	MFR: NATIONAL WALLCOVERING CONTACT: JUAN ARRIAGA CELL: (303) 406-996 juan.arriaga@nationalwallcovering.com	MEN'S RESTROOM #04
UC-2	WALLCOVERING	MFR: TRICKS COLLECTION: VERSA / FRESH COLOR: SORFICATION 883-888 DESCR: TYPE 1, 20 OZ 5/35"	MFR: TRICKS CONTACT: CARLA SILDIA CELL: (702) 224-7846 csildia@tricks.com	WOMEN'S RESTROOM #05
UT-1	WALL TILE MARBLE	MFR: BEDROSANS STYLE: CREMA MARFIL COLOR: MRC-CASBIS454P POLISHED SIZE: 12" X 12" 5/8" GROUT: MAPEI	MFR: BEDROSANS CONTACT: MICHAEL BISHOP PH: (303) 638-1514 E: michaelb@bedrosans.com	MEN'S RESTROOM #04 WOMEN'S RESTROOM #05
UT-2	TILE - CERAMIC MATTI	MFR: DAL-TILE STYLE: FABRIQUE GRIS LINEN - P630 FINISH: POLISHED SIZE: 12" X 12" 5/8" GROUT: MAPEI	MFR: DAL-TILE CONTACT: PETE MICHELS PH: (303) 144-1143 E: petemichels@dal-tile.com	UNSEX * 100
UT-3	TILE - CERAMIC MATTI	MFR: DAL-TILE STYLE: MODERN DIMENSIONS COLOR: 6716 URBAN PUTTY, MATTE FINISH SIZE: 12" X 12" 5/8" GROUT: MAPEI	MFR: DAL-TILE CONTACT: PETE MICHELS PH: (303) 144-1143 E: petemichels@dal-tile.com	UNSEX * 100
UT-3	TILE - TRAVERTINE + MARBLE - MESH MOUNT	MFR: DAL-TILE STYLE: MESH - EMERALDOR LIGHT/CREM MESH BASKET LEAVE FINISH: POLISHED SIZE: 12" X 12" 5/8" - MESH MOUNT GROUT: MAPEI	MFR: DAL-TILE CONTACT: PETE MICHELS PH: (303) 144-1143 E: petemichels@dal-tile.com	DRINKING FOUNTAIN WALL
AT-1	TILE - LISTELLO	MFR: BEDROSANS STYLE: CHELSEA COLOR: GLEAMING/EMERALD SIZE: 12" X 18" GROUT: MAPEI	MFR: BEDROSANS CONTACT: MICHAEL BISHOP PH: (303) 638-1514 E: michaelb@bedrosans.com	MEN'S RESTROOM #04 WOMEN'S RESTROOM #05
AT-2	TILE - LISTELLO BACKSPLASH	MFR: BEDROSANS STYLE: LIFT GLASS COLOR: GLEAMING/EMERALD SIZE: 12" X 18" GROUT: MAPEI	MFR: BEDROSANS CONTACT: MICHAEL BISHOP PH: (303) 638-1514 E: michaelb@bedrosans.com	EVENT ROOM #06 BREAKROOM #8
AT-3	TILE - ACCENT FOR AT-JAIL TILE	MFR: DAL-TILE STYLE: FINISH GLASS TILE POLISHED SIZE: 12" X 12" 5/8" GROUT: MAPEI	MFR: DAL-TILE CONTACT: PETE MICHELS PH: (303) 144-1143 E: petemichels@dal-tile.com	UNSEX * 100
AT-4	TILE - LISTELLO AT BANK	MFR: BEDROSANS STYLE: MOUNTAIN GLASS COLOR: GLEAMING/EMERALD SIZE: 12" X 18" GROUT: MAPEI	MFR: BEDROSANS CONTACT: MICHAEL BISHOP PH: (303) 638-1514 E: michaelb@bedrosans.com	MEN'S 104 AND WOMEN'S 105 RESTROOMS - AT MIRROR TO FLOOR
AT-5	MARBLE-CHAIR RAIL	MFR: BEDROSANS STYLE: CREMA MARFIL COLOR: MRC-CASBIS454P SIZE: 2" X 12" GROUT: MAPEI	MFR: BEDROSANS CONTACT: MICHAEL BISHOP PH: (303) 638-1514 E: michaelb@bedrosans.com	MEN'S 104 AND WOMEN'S 105 RESTROOMS - AT THRESHOLD TO FLOOR
65T-1	STACKED STONE	MFR: TEO STYLE: TEO SIZE: TBD	MFR: TEO PH: TBD	WATER FEATURE WALL
CR-1	CHAIR RAIL - WOOD	MFR: AUSTIN HARDWOODS OR EQUAL STYLE: ACHARD SPECIES: HARD MAPLE SIZE: 2 1/2" X 1 1/2" PAINT	MFR: AUSTIN HARDWOODS PH: (303) 733-7251	SEE PLAN
CH-1	CROWN MOLDING - WOOD	MFR: AUSTIN HARDWOODS OR EQUAL STYLE: ACHARD SPECIES: HARD MAPLE SIZE: 5 1/2" X 7 1/2" PAINT	MFR: AUSTIN HARDWOODS PH: (303) 733-7251	SEE PLAN
FRP-1	FRP FULL WALL	MFR: MARLITE STYLE: UNFIBERED COLOR: F-100 WHITE SIZE: 4' X 8' SHEETS, NO HORIZONTAL JOINTS	MFR: MARLITE CONTACT: GUY HUSBAND PH: (303) 691-5498 E: ghu@marlite.com	PREP #14 COMPETING #15 LEAST WALL OF FLOWER RECEIVING #30 + AT NORTH WALL ADJACENT TO POP SINK
BG-1	BUFFER GUARD	MFR: C&G CONSTRUCTION SUPPLY STYLE: 50R-42N - 4" COLOR: 900 WHITE	MFR: C&G CONSTRUCTION SUPPLY CONTACT: JENNY GIFFORD PH: (303) 781-0385 E: jenny@cgconstruction.com	PREP #14 COMPETING #15
BG-2	BUFFER GUARD	MFR: C&G CONSTRUCTION SUPPLY STYLE: 50R-42N - 4" COLOR: TBD	MFR: C&G CONSTRUCTION SUPPLY CONTACT: JENNY GIFFORD PH: (303) 781-0385 E: jenny@cgconstruction.com	BACK OF THE HOUSE CORRIDORS
CG	CORNER GUARD	MFR: C&G CONSTRUCTION SUPPLY STYLE: 50R-42N - 4" COLOR: TBD	MFR: C&G CONSTRUCTION SUPPLY CONTACT: JENNY GIFFORD PH: (303) 781-0385 E: jenny@cgconstruction.com	BACK OF THE HOUSE CORRIDORS
TS-1	TRANSITION STRIP	MFR: SCHLUTER SYSTEMS PRODUCT: DILEX-BRUSH COLOR: (ANU) BATH NICKEL ANODIZED ALUMINUM	SCHLUTER SYSTEMS CONTACT: JAY BRAY (800) 471-4588 EXT. 12	FLOOR TILE TO WALL TILE
TS-2	TRANSITION STRIP	MFR: SCHLUTER SYSTEMS PRODUCT: RENOVATE FINISH: (AS65) BRUSHED ANTIQUE BRONZE ANODIZED ALUMINUM	SCHLUTER SYSTEMS CONTACT: JAY BRAY (800) 471-4588 EXT. 12	TILE TO CARPET + CARPET TO PLANK VINYL OR VCT
TS-3	TRANSITION STRIP	MFR: SCHLUTER SYSTEMS PRODUCT: JOLLY (AS65) BRUSHED ANTIQUE BRONZE ANODIZED ALUMINUM	SCHLUTER SYSTEMS CONTACT: JAY BRAY (800) 471-4588 EXT. 12	TILE TO TILE EDGE PROTECTOR
TS-4	TRANSITION STRIP	MFR: JOHNSONITE PRODUCT: E6363-BURNT UMBER	MOUNTAIN TRADE SUPPLY CONTACT: DIANA KELLY PH: (303) 732-3091	CARPET/TILE TO SEALED CONCRETE
TS-5	TRANSITION STRIP	MFR: SCHLUTER SYSTEMS PRODUCT: RENOVATE (AS65) BRUSHED ANTIQUE BRONZE ANODIZED ALUMINUM	SCHLUTER SYSTEMS CONTACT: JAY BRAY (800) 471-4588 EXT. 12	TILE TO PLANK-EDGE PROTECTOR
TS-1B	WALL TILE TRANSITION STRIP	MFR: SCHLUTER SYSTEMS PRODUCT: RENOVATE (ANU) BATH NICKEL ANODIZED ALUMINUM	SCHLUTER SYSTEMS CONTACT: JAY BRAY (800) 471-4588 EXT. 12	WALL TILE OUTSIDE CORNER

NOTE: FOR TRANSITIONS TS-6 THROUGH TS-9
PLEASE SEE ARCHITECTURAL SHEET A503

EMERALD COAST FH MATERIALS SCHEDULE:				
CODE	MATERIAL	MANUFACTURER / PRODUCT	DISTRIBUTOR / REP	NOTES / LOCATION
ACT-1	CEILING TILE	MFR: USG SERIES: HARS ITEM # 84995 - HRC - WHITE GRID: CENTRICITEE 5/8" DIFF WHITE EDGE: FLB	MFR: USG - WESTERN INTERIORS CONTACT: DOPING WEBB PH: (303) 893-2222 E: dwebb@westerninteriors.com	SEE PLAN
ACT-2	CEILING TILE	MFR: USG SERIES: CLEAR ROOM CLM4P4US CLASS 100 ITEM # 84999 - HRC - WHITE GRID: DONN DIXON/DVAE 5/8" WHITE EDGE: 50 SIZE: 2' X 2'	MFR: USG - WESTERN INTERIORS CONTACT: DOPING WEBB PH: (303) 893-2222 E: dwebb@westerninteriors.com	PREP #14 + COMPETING #15
UD-1	WOOD CEILING SYSTEM	MFR: TEO STYLE: TEO SPECIES: OAK, MAPLE OR BIRCH FINISH: PAINTED TYPE: LINEAR SLATS	MFR: TEO CONTACT: TBD PH: TBD	LOBBY
FL-1	PLASTIC LAMINATE	MFR: NEVAMAR STYLE: BONE WHITE COLOR: 5-100T	MFR: NEVAMAR 1-877-766-6576	SEE PLANS
FL-2	PLASTIC LAMINATE	MFR: ULSONART STYLE: A55N COLOR: MONTANA WALNUT 100K-78	MFR: LOCAL SUPPLIER	SEE PLANS
FL-3	PLASTIC LAMINATE	MFR: ULSONART STYLE: SUEDE COLOR: BLACK 955-60	MFR: LOCAL SUPPLIER	TOEBOCK
FL-4	PLASTIC LAMINATE	MFR: TEO STYLE: TEO COLOR: TBD	MFR: LOCAL SUPPLIER	SKIRTS AT RESTROOMS
FL-5	PLASTIC LAMINATE	MFR: TEO STYLE: TEO COLOR: TBD	MFR: LOCAL SUPPLIER	SEE PLAN
65-1	SOLID SURFACE	MFR: CAMBRIA COLOR: GREY/STONE DESERT COLLECTION	MFR: CAMBRIA	PREP #14 + COMPETING #15 FLOOR DELIVERY #16 COUNTERTOPS - SEE PLANS
65-2	SOLID SURFACE	MFR: DAL-TILE STYLE: QUARTZ ONE COLOR: XXX	MFR: DAL-TILE CONTACT: PETE MICHELS PH: (303) 144-1143 E: petemichels@dal-tile.com	CUSTOMER RR COUNTERS #04, #05
65-3	SOLID SURFACE	MFR: CAMBRIA COLOR: UNDERSEAS DESERT COLLECTION	MFR: CAMBRIA	BREAKRM #18
65-4	SOLID SURFACE	MFR: CAMBRIA COLOR: ARAGON CLASSIC COLLECTION	MFR: CAMBRIA	OFFICE MILLWORK
GR-1	GRANITE COUNTERTOP	MFR: DISTR. BEDROSANS COLOR: GIALLO NARCELON	MFR: DISTR. BEDROSANS	EVENT ROOM COUNTERTOPS #06
H-1	HANDLES	MFR: HAFEL - ANTI-MICROBIAL PRODUCT: FURON646P60BCH FINISH: ZINC MATTE NICKEL Overall Length: 5 1/8" in. Projection: 1/8" in. Material: ZINC	MFR: HAFEL CONTACT: 1-800-421-3531	PREP #14 + COMPETING #15 FLOOR DELIVERY #16 #17 SEE MILLWORK PLANS
H-2	HANDLES	MFR: COOL KNOBS 4 PULLS Product: KPS93300RB Finish: Onyx-Bronze Overall Length: 1 1/8" in. Projection: 1 1/16" in. (27mm) Material: Zinc Alloy Mounting Holes: 3/16" in. (5mm) Bar Diameter: 1/2" in. (13mm) Style: Modern/Contemporary	MFR: COOL KNOBS 4 PULLS CONTACT: 1-888-814-6307 WWW.COOLKNOBSANDPULLS.COM	EVENT ROOM #06
H-3	HANDLES	MFR: COOL KNOBS 4 PULLS Product: KPS93300RB Finish: Onyx-Bronze Overall Length: 4 3/16" in. (106mm) Projection: 1 1/16" in. (27mm) Material: Zinc Alloy Mounting Holes: 3/16" in. (5mm) Bar Diameter: 1/2" in. (13mm) Style: Modern/Contemporary	MFR: COOL KNOBS 4 PULLS CONTACT: 1-888-814-6307 WWW.COOLKNOBSANDPULLS.COM	OFFICE MILLWORK + BREAKROOM #18
HD-1	PLASTIC GROUPEET 3/4"	MFR: DOUG HOCKETT OR EQUAL PRODUCT: 463 COLOR: TBD	WWW.HOCKETT.COM	WATER LINE AT EVENT ROOM AND BREAKROOM COUNTERS FIELD VERIFY LOCATION
HD-2	PLASTIC GROUPEET 2"	MFR: DOUG HOCKETT OR EQUAL PRODUCT: 703 COLOR: TBD	WWW.HOCKETT.COM	CUSTOM OFFICE MILLWORK FIELD VERIFY LOCATION
HD-3	50 TRASH GROUPEET 6"	MFR: DOUG HOCKETT MODEL: THB	BATH STAINLESS STEEL	WWW.HOCKETT.COM
HD-4	TV UNIVERSAL WALL MOUNT	MFR: FEERLESS MODEL: FL610 COLOR: BLACK	WWW.FEERLESS-AV.COM	LOBBY TV
HD-5	MAGNETIC TOUGH LATCH	MFR: MAGNETIC OR EQUAL PRODUCT: ML-309 MAGNETIC TOUGH LATCH Color: Bronze (BRN) Latch (847)	SEE MILLWORK Dwg	SEE MILLWORK Dwg

TILE SETTING SPECIFICATIONS				
CODE	ITEM	MANUFACTURER	DESCRIPTION	FINISH/COLOR
FLOOR	GROUT	MAPEI	KERACOLOR S (BAND)ED	SEE FINISH SCHEDULE
WALL	BOND AGENT	MAPEI	ULTRAFLEX LFT RAPID	
	FILL SPREAD MEMBRANE CRACK SUPPRESSION	MAPEI	HYPERLASTIC AQUADRENSE	
WALL	EXPANSION JOINT	MAPEI	FLEXIBLE SEALANT TO MATCH ADJACENT TILE	
	BOND AGENT	MAPEI	KERACOLOR S (BAND)ED	LARGER FORMAT TILE
EXPANSION JOINT			REFER TO TONAL FINISH NETALL EXPANSION + CONTROL JOINTS IN ACCORDANCE WITH TONAL METHOD E/J/I	DISTR. DAL TILE. STONE FLOORS AND WALLS - USE DU PONT - STONE TECH BULLETPROOF SEALER

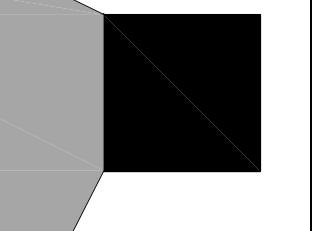

HARTMANN
architecture inc.

5706 S. MacDill Ave. /Ste. A
Tampa, Florida 33611
813.251.2190
AA26000662

Project Name

**EMERALD COAST
FUNERAL HOME**

161 RACETRACK ROAD NW
FORT WALTON BEACH, FL 32547

Sheet Title

**FINISH
SCHEDULE**

Revisions

State Registration

Richard Hartmann AIA, LEED AP
AR009622

Project Number

14025

Drawn By

AP

Checked By

RH

Scale

AS NOTED

Issue Date

11.21.14

Sheet Number

A460

NOTE: ON WALL PLAN, PX1 REFERS TO ACCENT PAINT, COLOR TBD.
 PX REFERS TO FIELD PAINT COLOR, COLOR TBD (SEE WALL PLAN, A451).

ROOM NAME	FLOOR	BASE	WALLS	CEILING	HT.
100 CHAPEL	(T-1) NATURAL STONE FLOORING	(WB-1) WOOD BASE	(P-1) PAINT	(ACT-1) CEILING TILE	11'-8"/12'-0"
101 VESTIBULE	(T-2) NATURAL STONE FLOORING	(CB-2) 4" RUBBER COVE BASE	(P-2) PAINT	(ACT-2) CEILING TILE	11'-0"/12'-0"
102 LOBBY	(T-3) NATURAL STONE FLOORING	(FC-1) FLASH FLOOR WALL COVE	(P-3) PAINT	(WD-1) WOOD CEILING SYSTEM	12'-0"/13'-4"
AREA RUG	(T-4) CERAMIC TILE	(MB-1) MILLWORK RUBBER BASE	(P-4) PAINT	GYPSPUM DRYWALL	
103 OFFICE	(T-5) CERAMIC TILE		(WC-1) WALLCOVERING		9'-0"
104 MEN'S RESTROOM	(RF-1) RUBBER SHEET GOODS		(WC-2) WALLCOVERING		9'-0"
105 WOMEN'S RESTROOM	(SC-1) SEALED CONCRETE		(WT-1) WALL TILE		9'-0"
106 EVENT ROOM	(VCT-1) VINYL 12X12 TILE		(WT-2) CERAMIC WALL TILE MATTE		9'-6"/10'-0"
107 CORRIDOR #1	(C-1) BROADLOOM NO ATTACHED CUSHION		(WT-3) MARBLE WALL TILE		9'-6"/10'-0"
108 FUNERAL DIRECTOR	(C-2) BROADLOOM ATTACHED CUSHION		(AT-1) LISTELLO TILE		10'-0"
109 ARRANGEMENT #1	(C-3) BROADLOOM ATTACHED CUSHION		(AT-2) LISTELLO TILE BACKSPLASHED		10'-0"
110 ARRANGEMENT #2	(C-4) BROADLOOM ATTACHED CUSHION		(SST-1) STACKED STONE		10'-0"
111 CREMATION DISPLAY	(C-5) BROADLOOM ATTACHED CUSHION		(CR-1) CHAIR RAIL		10'-0"
112 SELECTION	ALT. (C-5) BROADLOOM ATTACHED CUSHION		(CM-1) CROWN MOLDING		10'-0"
113 STATEROOM #1	(CPT-1) CARPET TILE		(FRP-1) FRP STIPPLE FULL WALL		10'-0"
114 CORRIDOR #2	(CPT-2) CARPET TILE		(BG-1) BUMPER GUARD		12'-0"/9'-6"
115 STATEROOM #2	(PLK-1) PLANK VINYL FLOORING		(BG-2) BUMPER GUARD		10'-0"
116 STATEROOM #2	(EP-1) EPOXY FLOOR GRADE PAINT		(CG) CORNER GUARD		10'-0"
117 HALL #1			(TS-1) TRANSITION STRIP		10'-0"
118 BREAKROOM			(TS-2) TRANSITION STRIP		9'-0"
119 HALL #2			(TS-3) TRANSITION STRIP		9'-0"
120 UNISEX			(TS-4) TRANSITION STRIP		9'-0"
121 STORAGE #2					9'-0"
122 STORAGE					9'-0"
123 STORAGE					9'-0"
124 PREP ROOM					9'-0"
125 HOLDING & COSMETIZING					9'-0"
126 COOLER					9'-0"
127 RECEIVING					9'-4"
128 CORRIDOR #4					9'-0"
129 CORRIDOR #3					9'-0"
130 FLOWER DELIVERY					9'-0"
131 OFFICE #2					9'-0"
132 OFFICE #3					9'-0"
133 ADMIN					9'-0"
134 MUSIC					9'-0"
135 FILES STORAGE					9'-0"
136 FIRE RISER					8'-0"
137 MAIN ELECTRIC					8'-0"

HARTMANN
 architecture inc.

5706 S. MacDill Ave. /Ste. A
 Tampa, Florida 33611
 813.251.2190
 AA26000662

Project Name

**EMERALD COAST
 FUNERAL HOME**
 161 RACETRACK ROAD NW
 FORT WALTON BEACH, FL 32547

Sheet Title

ROOM FINISH SCHEDULE

Revisions

State Registration
 Richard Hartmann AIA, LEED AP
 AR 0009622

Project Number
14025

Drawn By
AP

Checked By
RH

Scale
AS NOTED

Issue Date
11.21.14

Sheet Number

A461

MARK	TYPE	DOOR SIZE	THICKNESS	DOOR MAT.	HEAD DETAIL	JAMB DETAIL	FRAME MAT. & TYPE	HOWE SET #	DOOR TRANSITIONS	REMARKS
100A	G	PR 3'-0" x 7'-0"	1-3/4"	WD	9/A501	9/A501SIM.	H.M. 1	HW-8	?	PANIC HARDWARE: FLAT RIM DEVICE/WD TRIM ON BOTH SIDES
100B	E	3'-0" x 7'-0"	1-3/4"	WD	9/A501	9/A501SIM.	H.M. 1	HW-7	?	PANIC HARDWARE: FLAT RIM DEVICE/WD TRIM ON BOTH SIDES
100C	E	3'-0" x 7'-0"	1-3/4"	WD	9/A501	9/A501SIM.	H.M. 1	HW-7	?	PANIC HARDWARE: FLAT RIM DEVICE/WD TRIM ON BOTH SIDES
100D	C	PR 3'-0" x 8'-0"	1-3/4"	HM	2/A501	2/A501SIM.	H.M. 1	HW-2	TS-8	PANIC HARDWARE: FLAT RIM DEVICE/WD TRIM ON INT. SIDE
100E	E	4'-0" x 7'-0"	1-3/4"	WD	10/A501	10/A501SIM.	H.M. 1	HW-17	-	WOOD TRIM ON CHAPEL SIDE
101A	G	PR 3'-0" x 7'-0"	1-3/4"	WD	9/A501	9/A501SIM.	H.M. 1	HW-8	TS-3	PANIC HARDWARE: FLAT RIM DEVICE/WD TRIM ON BOTH SIDES OF FRAME
101B	B	PR 3'-0" x 8'-0"	1-3/4"	HM/GL	2/A501	2/A501SIM.	H.M. 1	HW-2	TS-3	PANIC HARDWARE: FLAT RIM DEVICE/WD TRIM ON INT. SIDE
102	A	PR 3'-0" x 8'-0" + SL	1-3/4"	HM	1/A501	1/A501SIM.	H.M. 1	HW-1	TS-7	PANIC HARDWARE: FLAT RIM DEVICE / TRANSOM WD TRIM ON INT. SIDE
103	E	3'-0" x 7'-0"	1-3/4"	WD	9/A501	9/A501SIM.	H.M. 1	HW-10	TS-2	WOOD TRIM BOTH SIDES OF FRAME
104	E	3'-0" x 7'-0"	1-3/4"	WD	9/A501	9/A501SIM.	H.M. 1	HW-9	TS-3	WOOD TRIM BOTH SIDES OF FRAME
105	E	3'-0" x 7'-0"	1-3/4"	WD	9/A501	9/A501SIM.	H.M. 1	HW-9	TS-3	WOOD TRIM BOTH SIDES OF FRAME
106A	G	PR 3'-0" x 7'-0"	1-3/4"	WD	9/A501	9/A501SIM.	H.M. 1	HW-8	-	PANIC HARDWARE: FLAT RIM DEVICE/WD TRIM ON BOTH SIDES
106B	I	3'-0" x 8'-0"	1-3/4"	HM	2/A501	2/A501SIM.	H.M. 1	HW-4	TS-6	
107	D	3'-0" x 7'-0"	1-3/4"	HM	3/A501	4/A501	H.M. 2	HW-3	TS-8	PANIC HARDWARE: FLAT RIM DEVICE
108A	E	3'-0" x 7'-0"	1-3/4"	WD	9/A501	9/A501SIM.	H.M. 1	HW-10	TS-2	WOOD TRIM BOTH SIDES OF FRAME
108B	E	3'-0" x 7'-0"	1-3/4"	WD	5/A501	6/A501	H.M. 1	HW-21	-	POCKET DOOR / WOOD TRIM ON FUNERAL DIRECTOR SIDE
109	E	3'-0" x 7'-0"	1-3/4"	WD	9/A501	9/A501SIM.	H.M. 1	HW-10	TS-2	WOOD TRIM BOTH SIDES OF FRAME
110	E	3'-0" x 7'-0"	1-3/4"	WD	9/A501	9/A501SIM.	H.M. 1	HW-10	TS-2	WOOD TRIM BOTH SIDES OF FRAME
111	E	3'-0" x 7'-0"	1-3/4"	WD	9/A501	9/A501SIM.	H.M. 1	HW-10	TS-2	
112A	E	3'-0" x 7'-0"	1-3/4"	WD	5/A501	6/A501	H.M. 1	HW-21	-	POCKET DOOR/ WD TRIM ON BOTH SIDES
112B	E	3'-0" x 7'-0"	1-3/4"	WD	5/A501	6/A501	H.M. 1	HW-21	-	POCKET DOOR/ WD TRIM ON BOTH SIDES
112C	E	3'-0" x 7'-0"	1-3/4"	WD	5/A501	6/A501	H.M. 1	HW-21	-	POCKET DOOR/ WD TRIM ON BOTH SIDES
112D	E	4'-0" x 7'-0"	1-3/4"	WD	10/A501	10/A501SIM.	H.M. 1	HW-16	-	WD TRIM ON SELECTION ROOM SIDE
113	G	PR 3'-0" x 7'-0"	1-3/4"	WD	9/A501	9/A501SIM.	H.M. 1	HW-20	TS-2	WOOD TRIM BOTH SIDES OF FRAME
115A	E	4'-0" x 7'-0"	1-3/4"	WD	9/A501	9/A501SIM.	H.M. 1	HW-16	TS-2	
115B	-	-	1-3/4"	WD	-	-	-	HW-22	-	FOLDING PARTITION CLOSET DOOR BY HUFCOR
115C	-	-	1-3/4"	WD	7/A501	-	-	HW-22	-	FOLDING PARTITION DOOR BY HUFCOR
116A	E	4'-0" x 7'-0"	1-3/4"	WD	9/A501	9/A501SIM.	H.M. 1	HW-16	TS-2	
117	E	4'-0" x 7'-0"	1-3/4"	WD	10/A501	10/A501SIM.	H.M. 1	HW-13	TS-2	WOOD TRIM ON CORR. 2 SIDE
118	J	3'-0" x 7'-0"	1-3/4"	WD	11/A501	11/A501SIM.	H.M. 1	HW-11	TS-5	
119	E	4'-0" x 7'-0"	1-3/4"	WD	10/A501	10/A501SIM.	H.M. 1	HW-13	-	WOOD TRIM ON STATE ROOM SIDE
120	J	3'-0" x 7'-0"	1-3/4"	WD	11/A501	11/A501SIM.	H.M. 1	HW-11	TS-2	
121	J	PR 3'-0" x 7'-0"	1-3/4"	WD	11/A501	11/A501SIM.	H.M. 1	HW-19	-	
122	J	4'-0" x 7'-0"	1-3/4"	WD	11/A501	11/A501SIM.	H.M. 1	HW-15	-	
123	J	2'-6" x 7'-0"	1-3/4"	WD	11/A501	11/A501SIM.	H.M. 1	HW-15	-	
124	F	4'-0" x 7'-0"	1-3/4"	HM	11/A501	11/A501SIM.	H.M. 1	HW-14	-	
125	F	4'-0" x 7'-0"	1-3/4"	HM	11/A501	11/A501SIM.	H.M. 1	HW-14	TS-4	
127A	F	4'-0" x 7'-0"	1-3/4"	HM	11/A501	11/A501SIM.	H.M. 1	HW-12	TS-4	
127B	F	3'-0" x 7'-0"	1-3/4"	HM	1/A502	2/A502	H.M. 2	HW-4	TS-9	
127C	H	12'-0" x 10'-0"	1-3/4"	STL	8/A501	8/A501SIM.	-	HW-22	-	INSULATED
128	F	3'-0" x 7'-0"	1-3/4"	HM	3/A501	4/A501	H.M. 2	HW-3	TS-8	
130A	F	3'-0" x 7'-0"	1-3/4"	HM	11/A501	11/A501SIM.	H.M. 1	HW-14	TS-4	
130B	F	3'-0" x 7'-0"	1-3/4"	HM	3/A501	4/A501	H.M. 2	HW-5	TS-9	
132	J	3'-0" x 7'-0"	1-3/4"	WD	11/A501	11/A501SIM.	H.M. 1	HW-10	-	
133	J	3'-0" x 7'-0"	1-3/4"	WD	11/A501	11/A501SIM.	H.M. 1	HW-10	-	
134	J	3'-0" x 7'-0"	1-3/4"	WD	11/A501	11/A501SIM.	H.M. 1	HW-10	TS-4	
135	J	3'-0" x 7'-0"	1-3/4"	WD	11/A501	11/A501SIM.	H.M. 1	HW-10	TS-4	
136	F	3'-0" x 7'-0"	1-3/4"	HM	1/A502	2/A502	H.M. 2	HW-6	TS-9	'FIRE RISER ROOM' SIGNAGE
137	F	3'-0" x 7'-0"	1-3/4"	HM	1/A502	2/A502	H.M. 2	HW-6	TS-9	'ELECTRICAL ROOM' SIGNAGE
138	K	3'-0" x 8'-0"	-	-	-	-	-	HW-23	-	COURTYARD GATE
139	K	3'-0" x 8'-0"	-	-	-	-	-	HW-23	-	REAR WALL GATE (EAST SIDE)-FIRE DEPARTMENT ACCESS

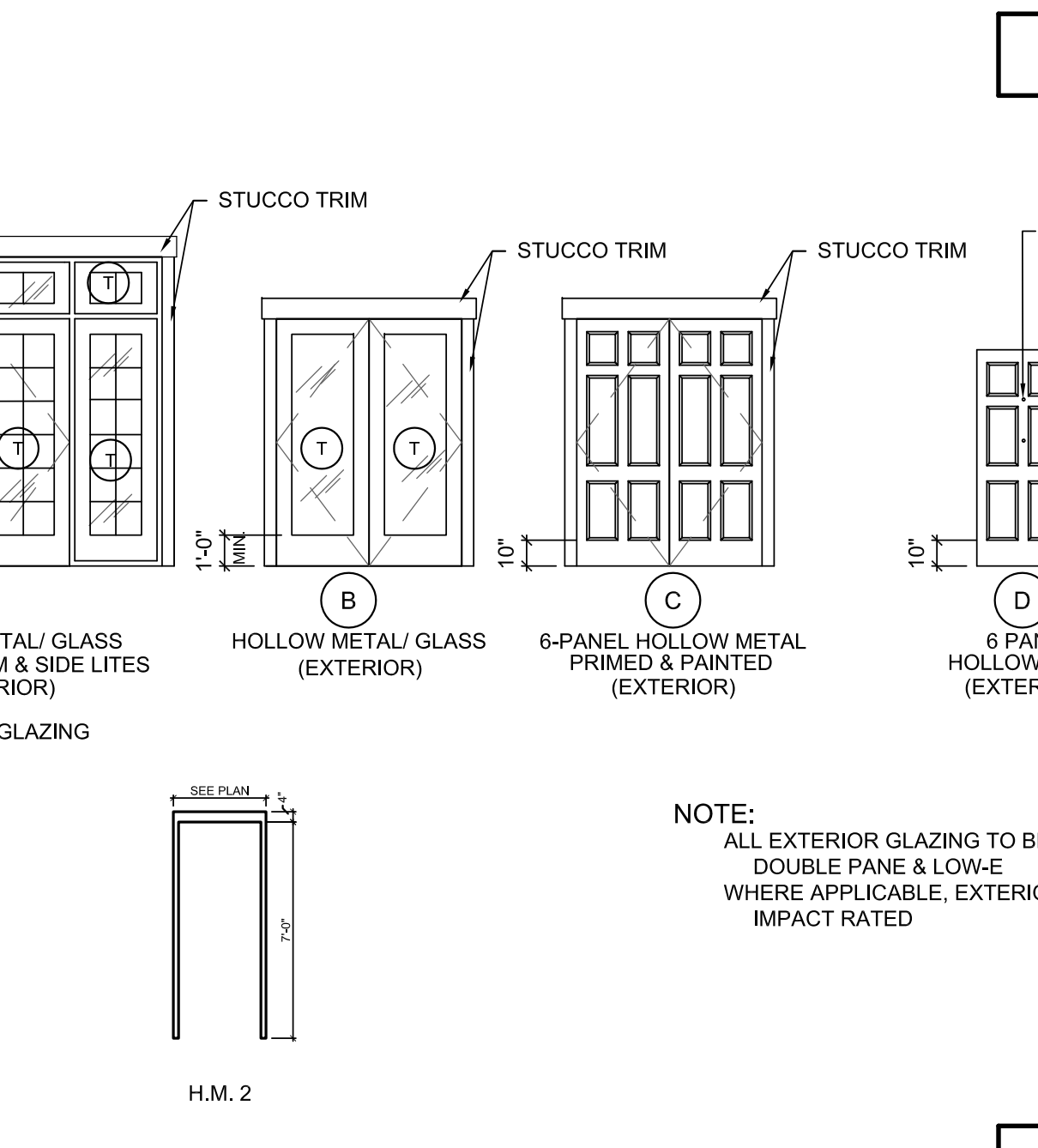
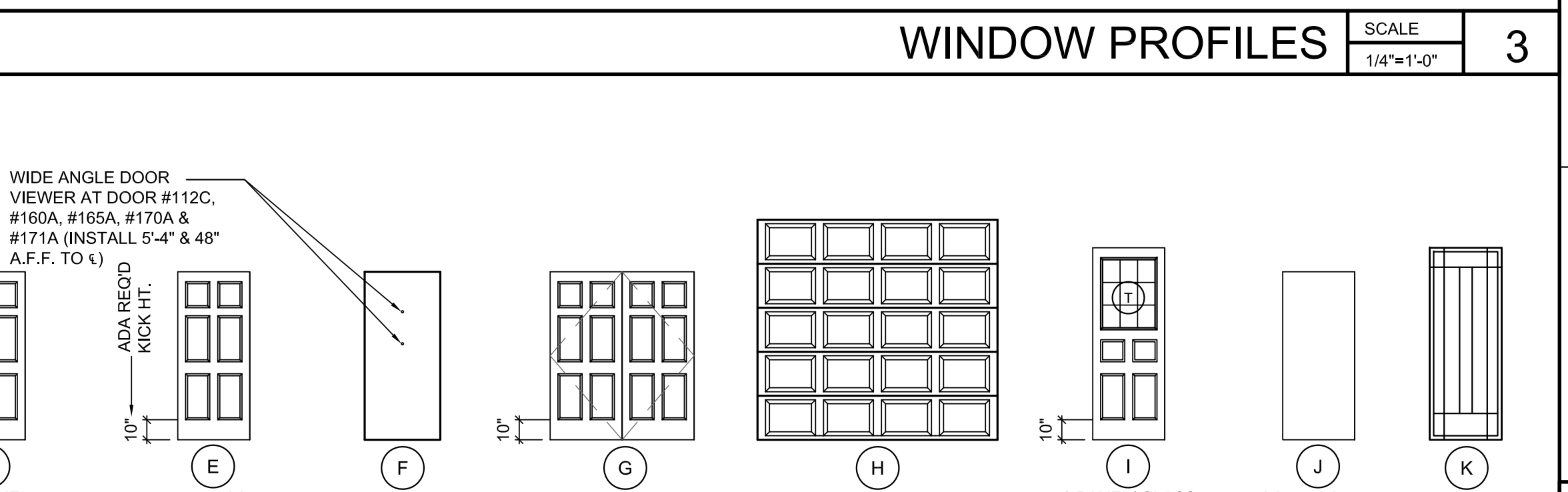
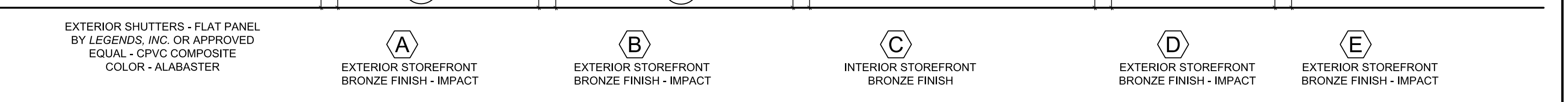
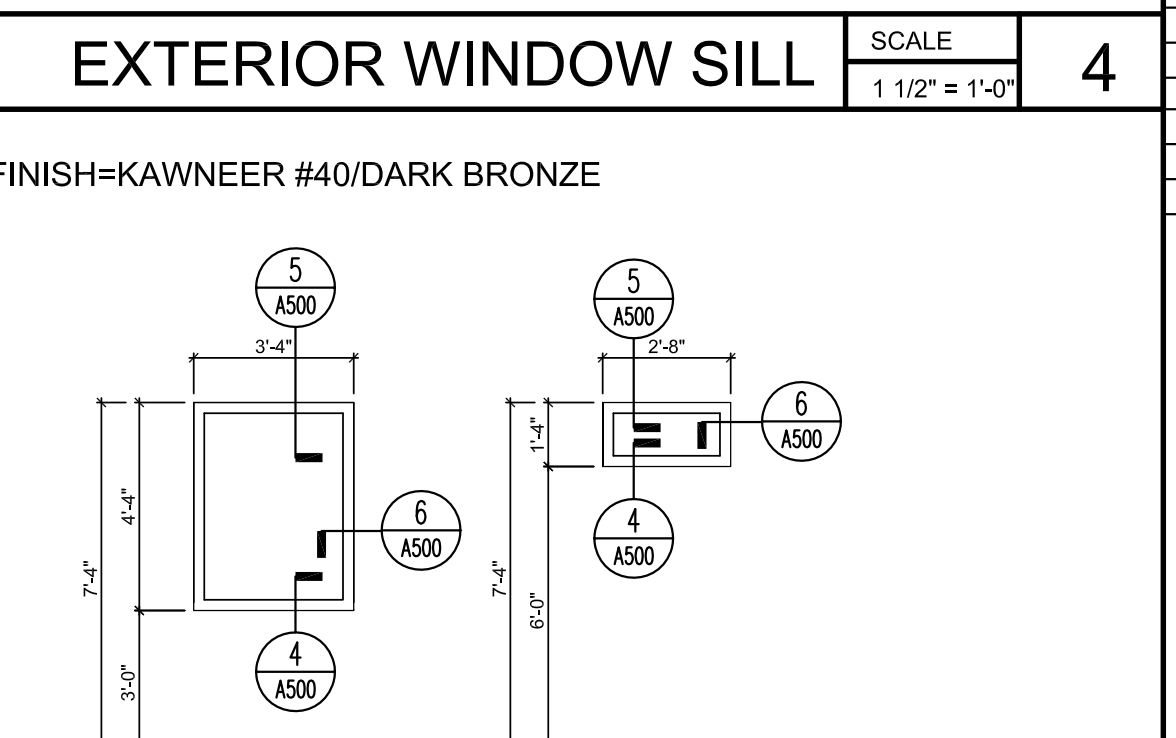
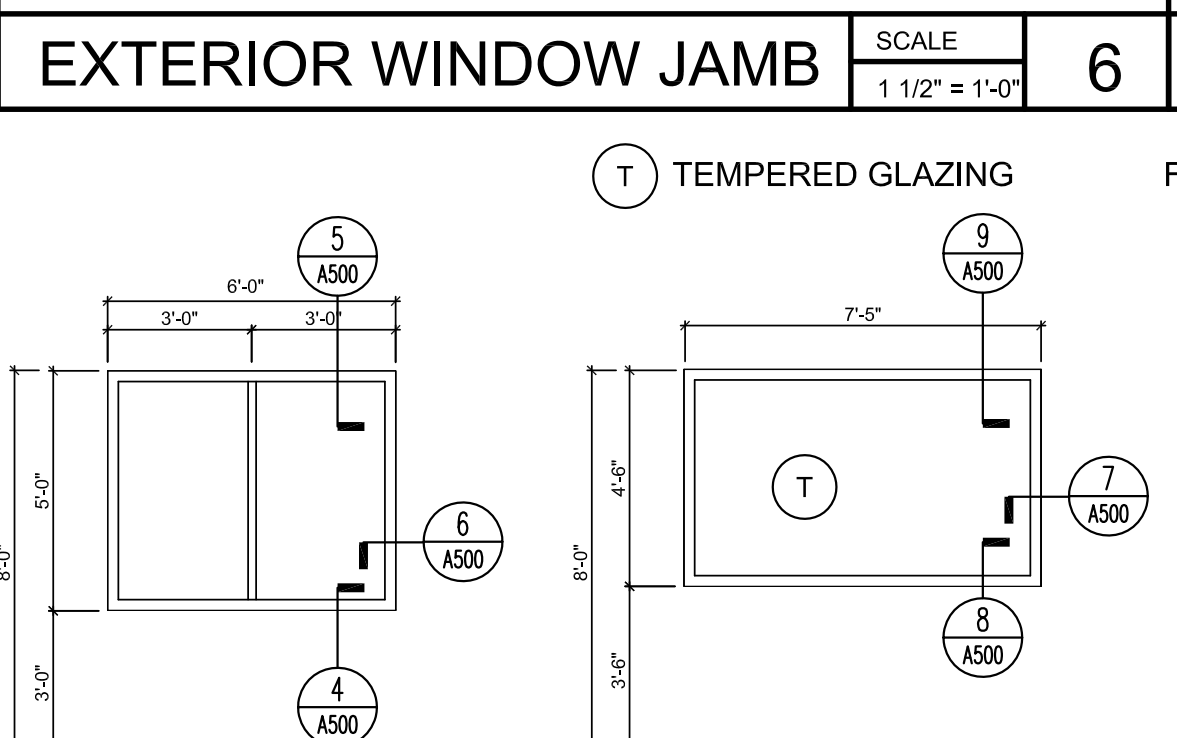
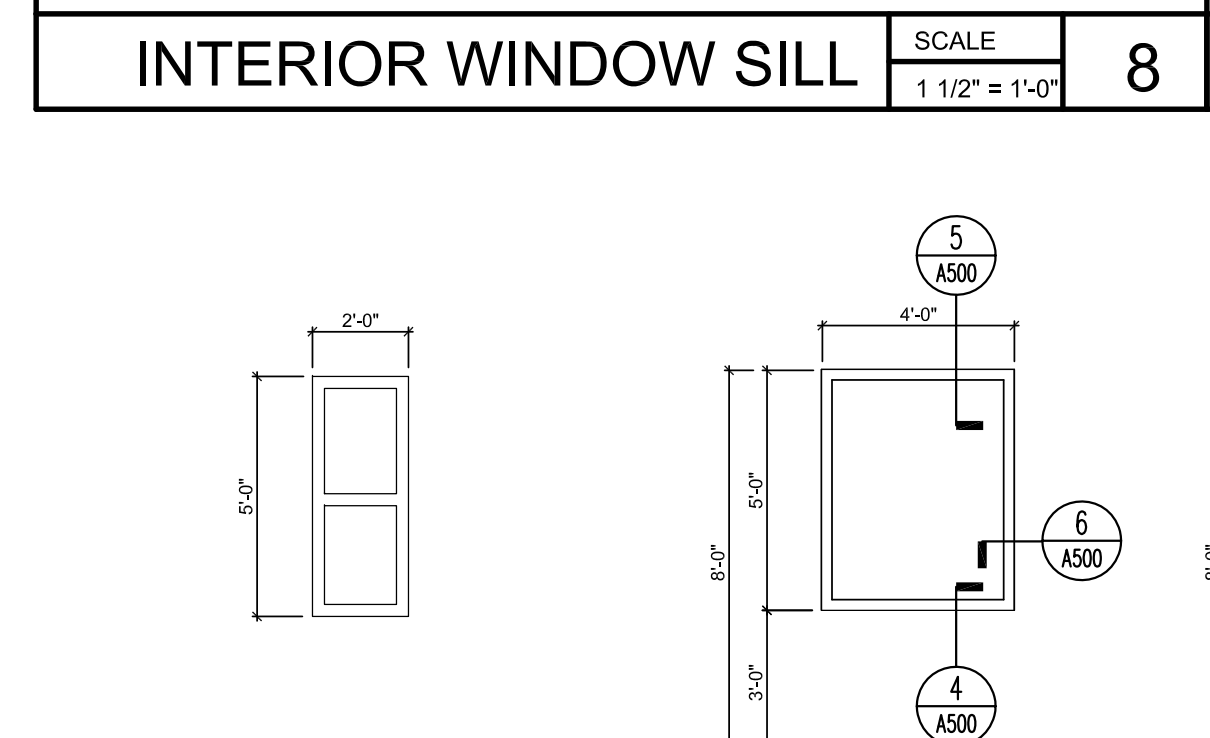
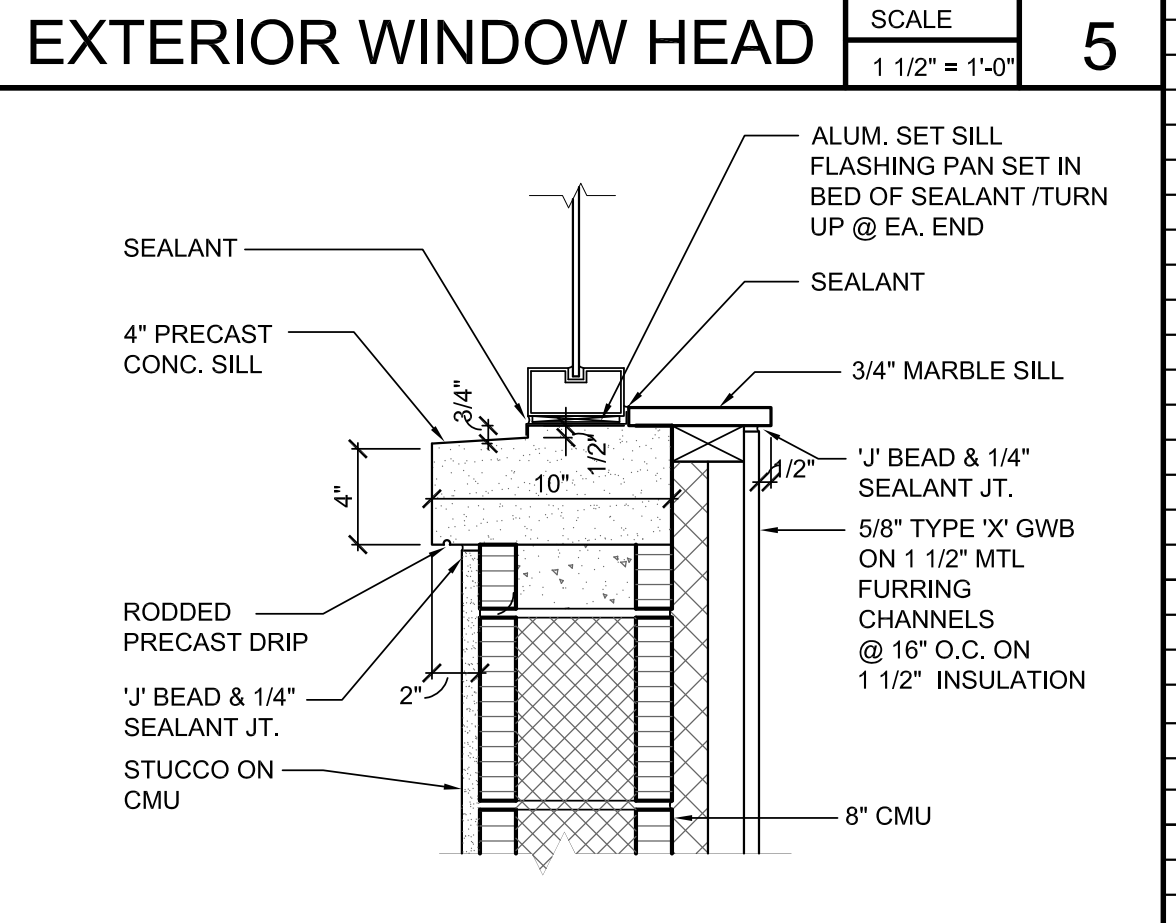
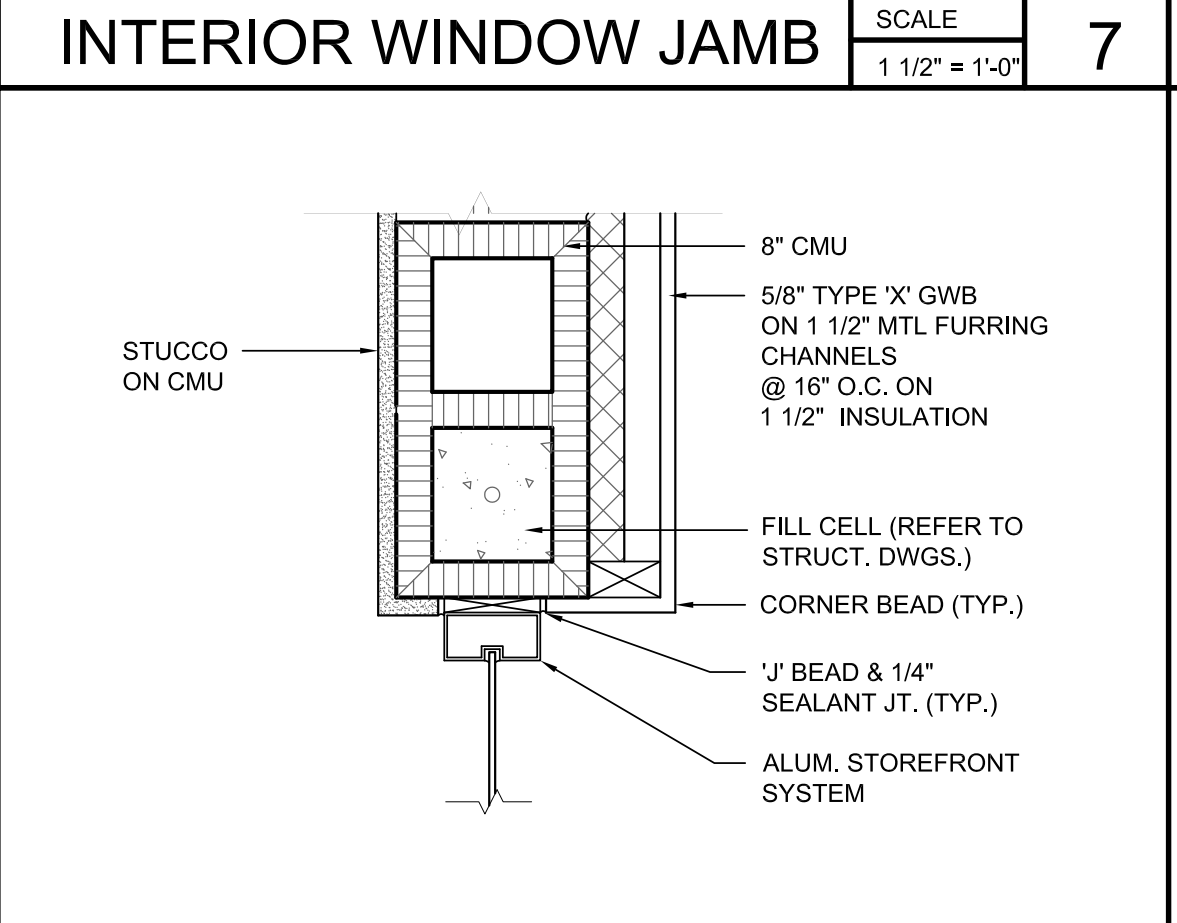
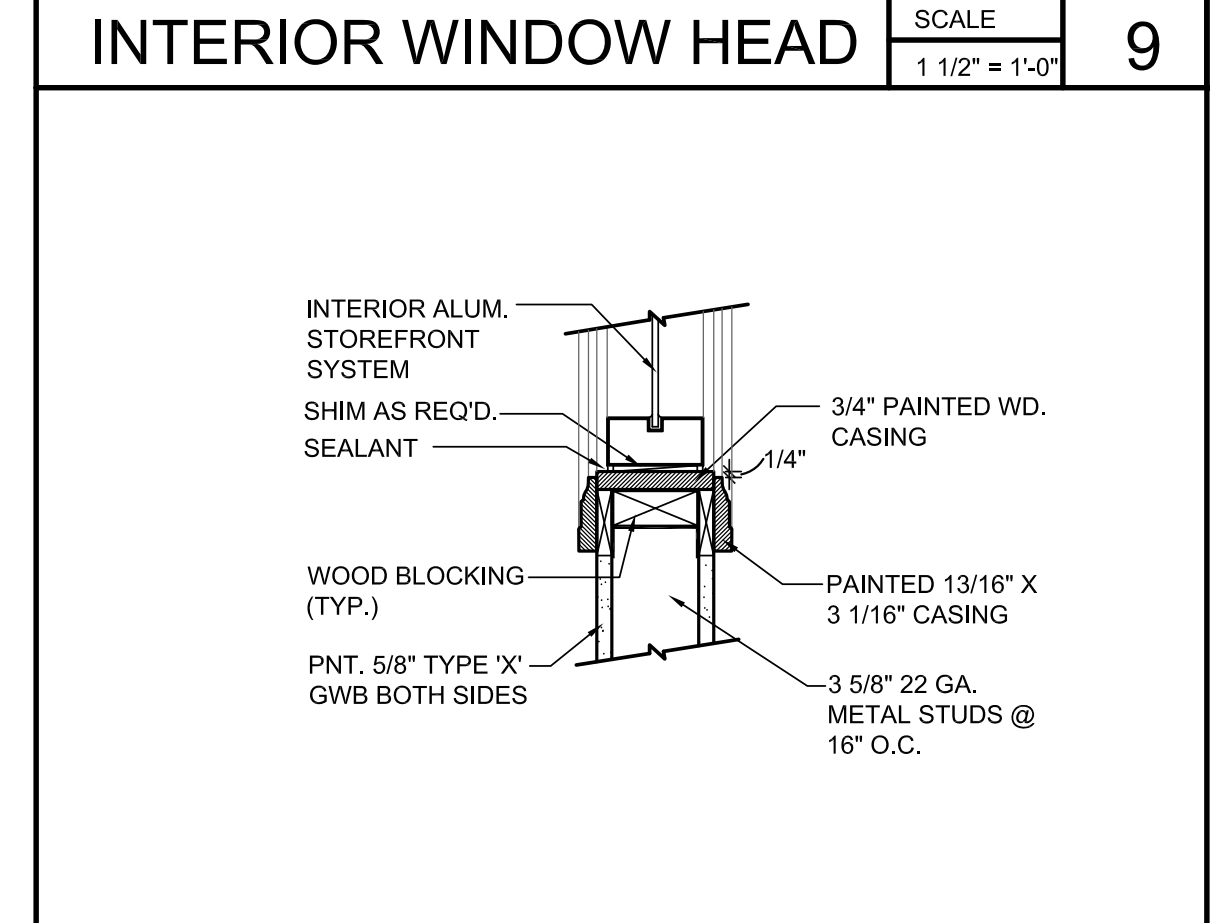
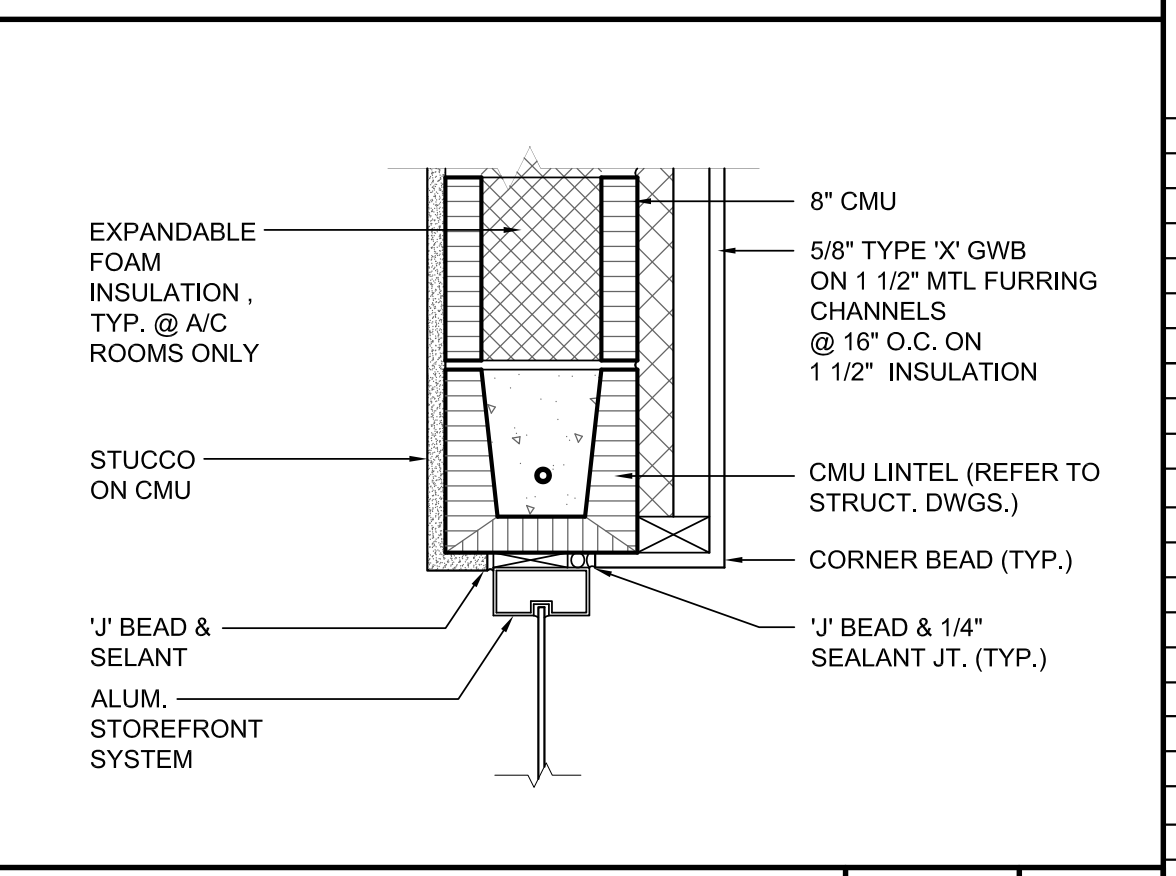
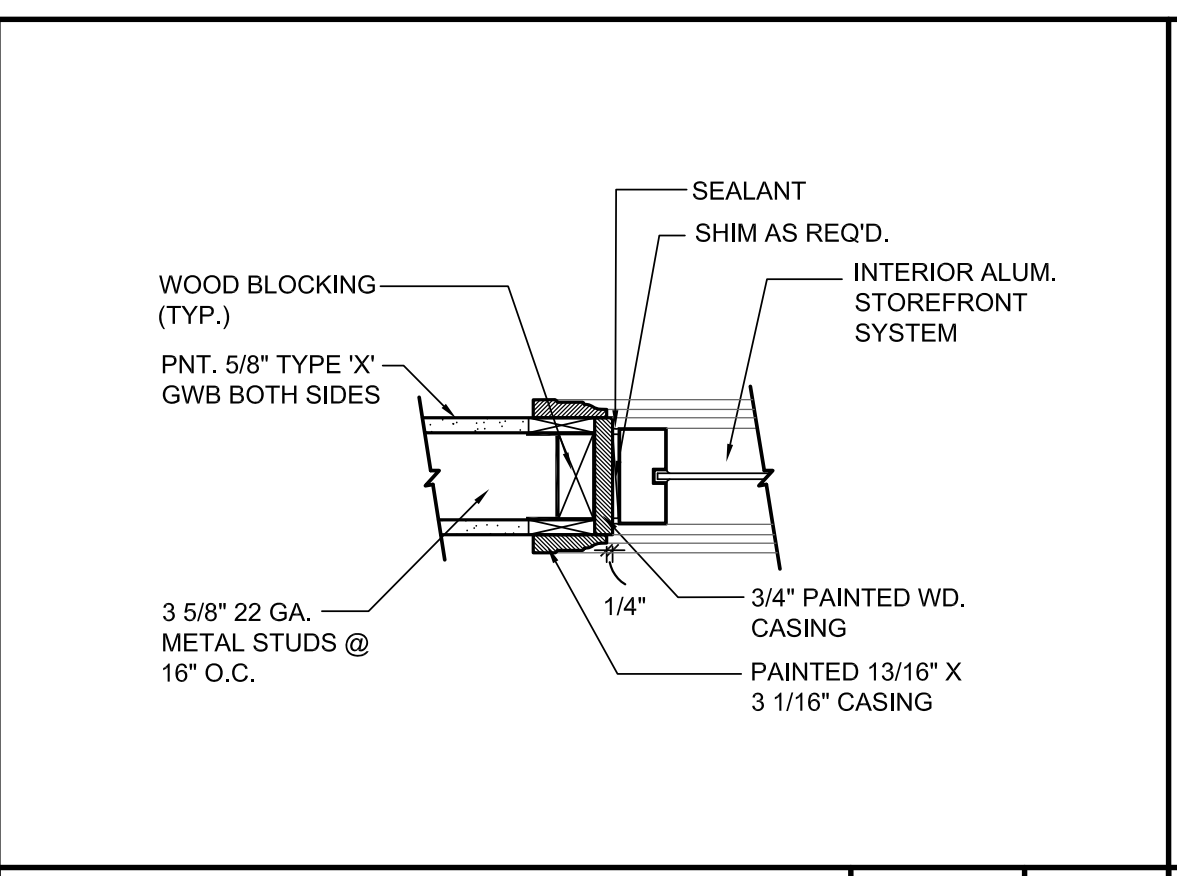
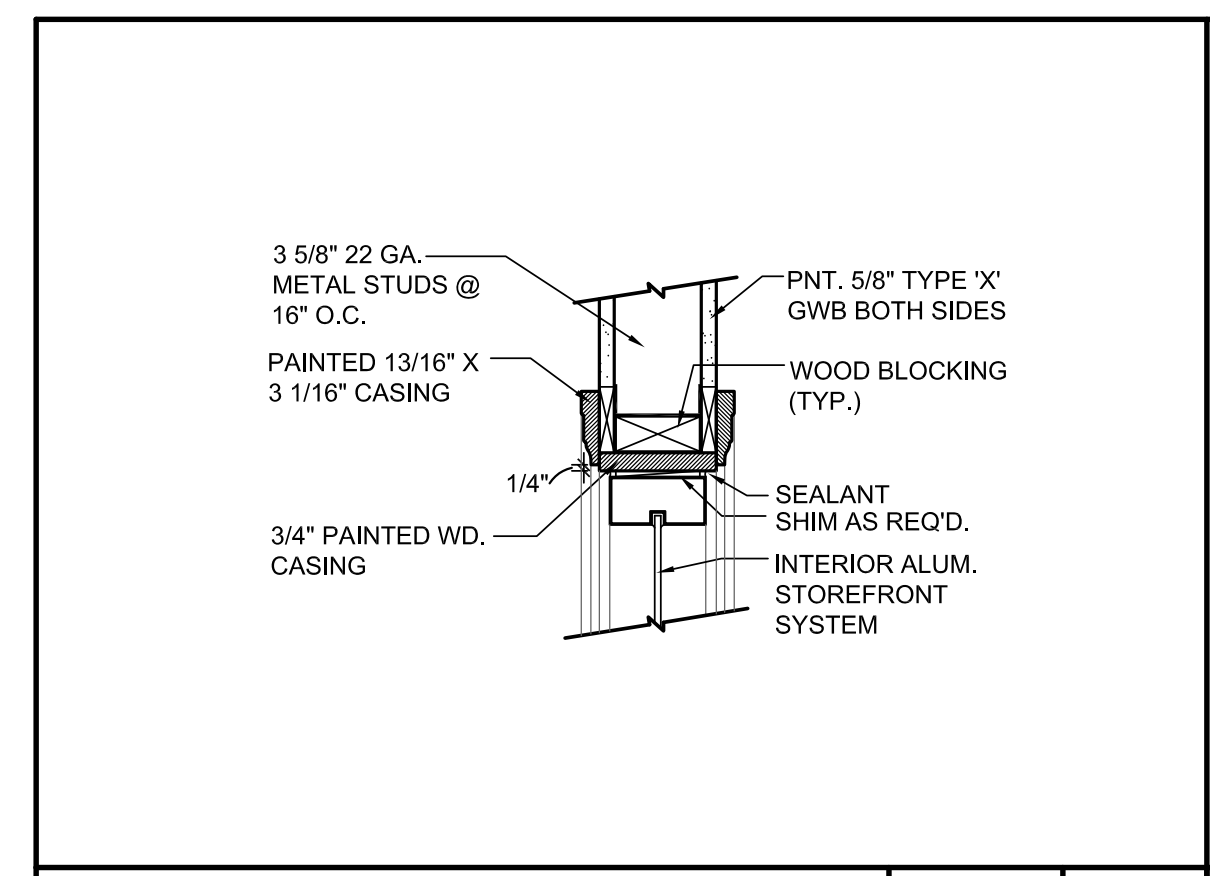

GENERAL NOTES

- WOOD DOORS TO BE PAINTED GRADE WOOD DOORS, FINISH ALL SIDES/ INCLUDING TOP & BOTTOM.
- HOLLOW METAL DOORS & FRAMES TO BE PAINTED DARK BRONZE TO MATCH ANODIZED WINDOW FINISH.
- RESTROOM SIGNAGE - LOCATE ADJACENT TO LATCH SIDE OF EACH RESTROOM DOOR IN COMPLIANCE WITH AMERICANS WITH DISABILITIES ACT (ADA) AND LOCAL CODES. SIGNAGE TO INCLUDE BOTH RAISED AND BRILLE CHARACTERS AND PICTORIAL SYMBOLS.) CL OF SIGNAGE TO BE 60" AFF. SEE DETAIL BELOW

REFER TO SPECIFICATION SECTION 08710 FOR DOOR HARDWARE.

DOOR SIGNAGE @ DOORS #136 & #137 TO BE REFLECTIVE 6" HIGH / HELVETICA MED., RED LETTERS, ADHESIVE BACKED.

ALL EXTERIOR WINDOW & DOOR GLAZING TO BE CLEAR GLASS DBL PANE LOW E (0.25 SHGC OR LESS)

PROVIDE NECESSARY BLOCKING AND HANGING CAPABILITIES TO SUPPORT THE SECTIONAL GARAGE DOOR OVERHEAD TRACKS

ALL DOORS TO HAVE 12" CLEAR SPACE ON PUSH SIDE & 18" CLEAR SPACE ON PULL SIDE PER ADA REQUIREMENTS

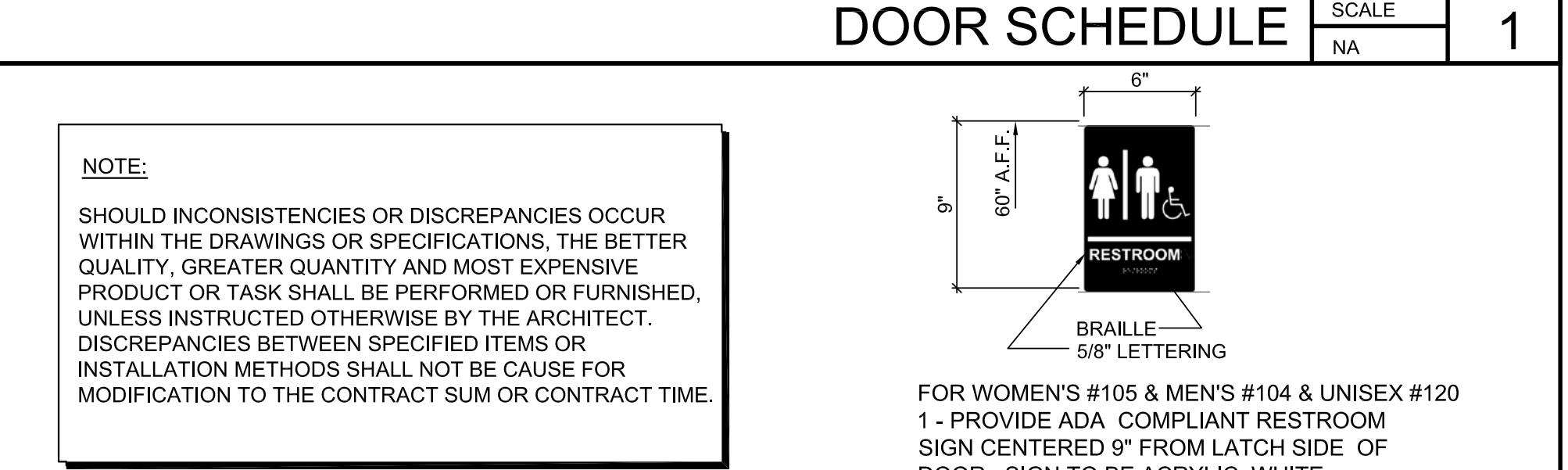

NOTE:
SHOULD INCONSISTENCIES OR DISCREPANCIES OCCUR WITHIN THE DRAWINGS OR SPECIFICATIONS, THE BETTER QUALITY, GREATER QUANTITY AND MOST EXPENSIVE PRODUCT OR TASK SHALL BE PERFORMED OR FURNISHED, UNLESS INSTRUCTED OTHERWISE BY THE ARCHITECT. DISCREPANCIES BETWEEN SPECIFIED ITEMS OR INSTALLATION METHODS SHALL NOT BE CAUSE FOR MODIFICATION TO THE CONTRACT SUM OR CONTRACT TIME.

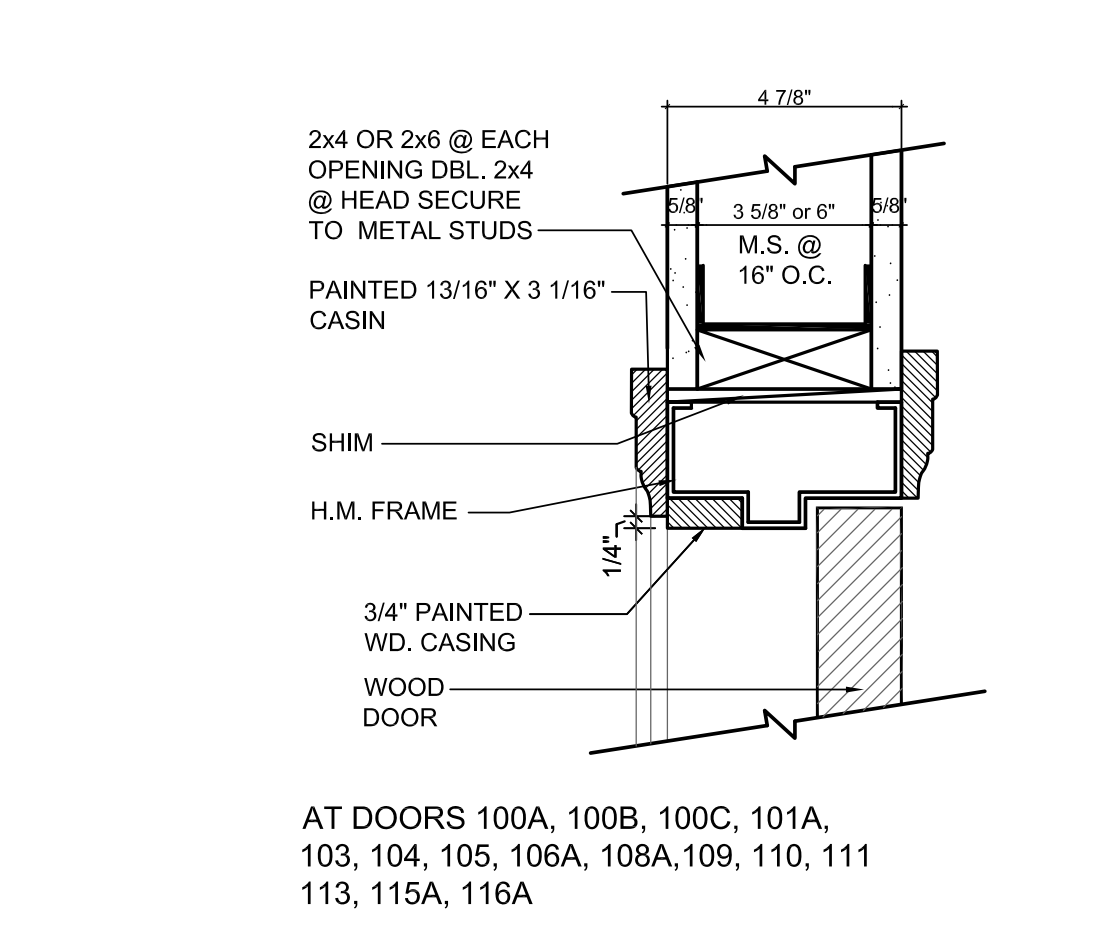
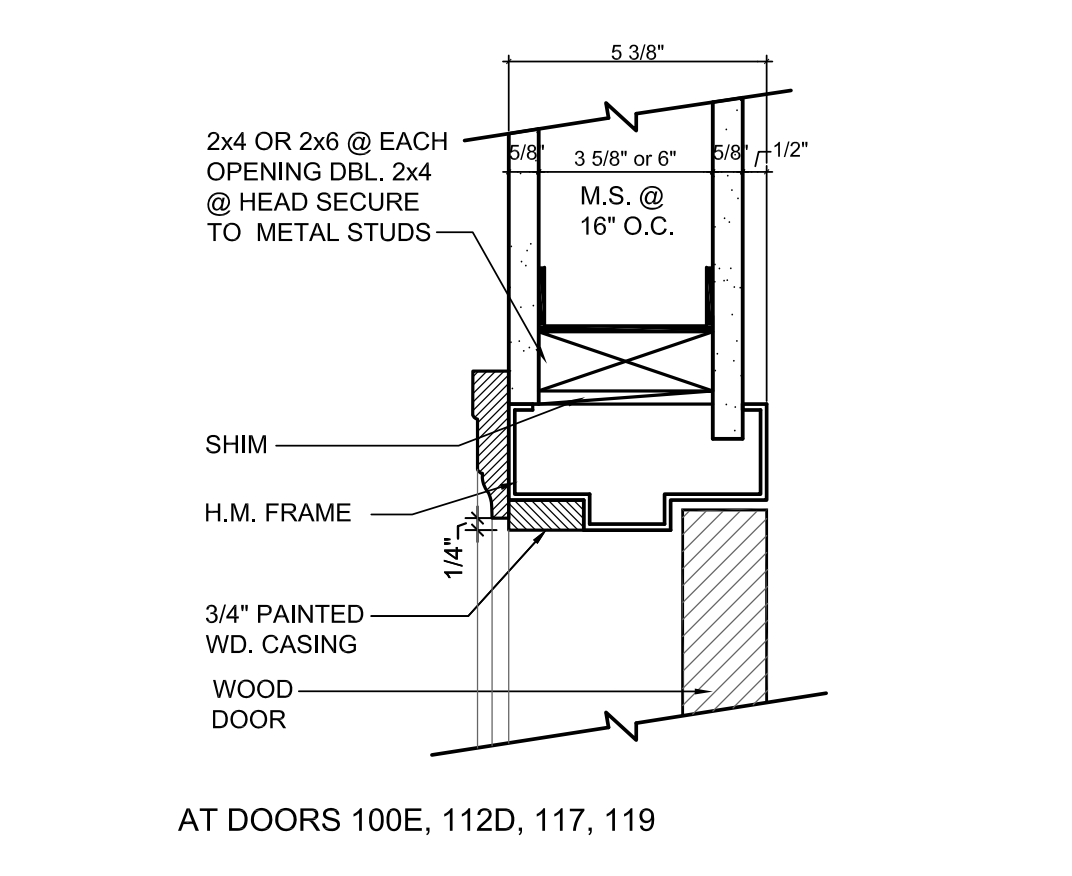
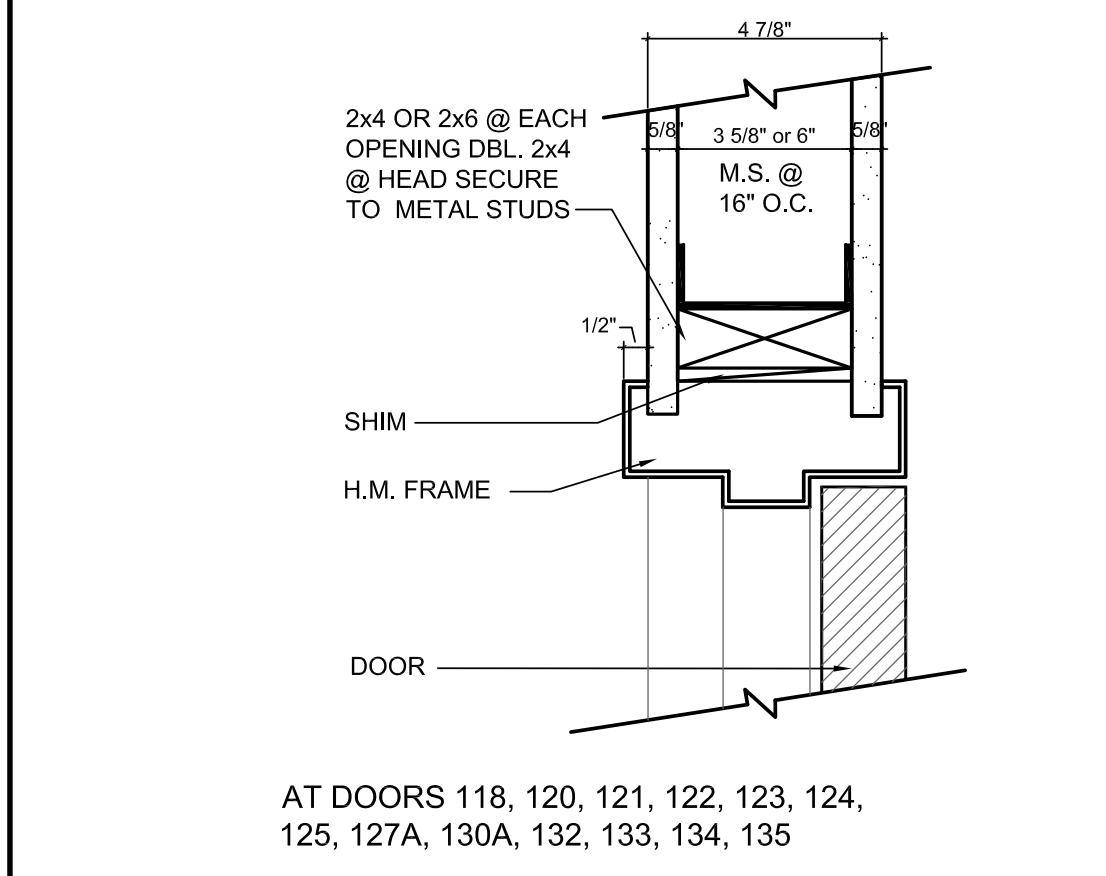
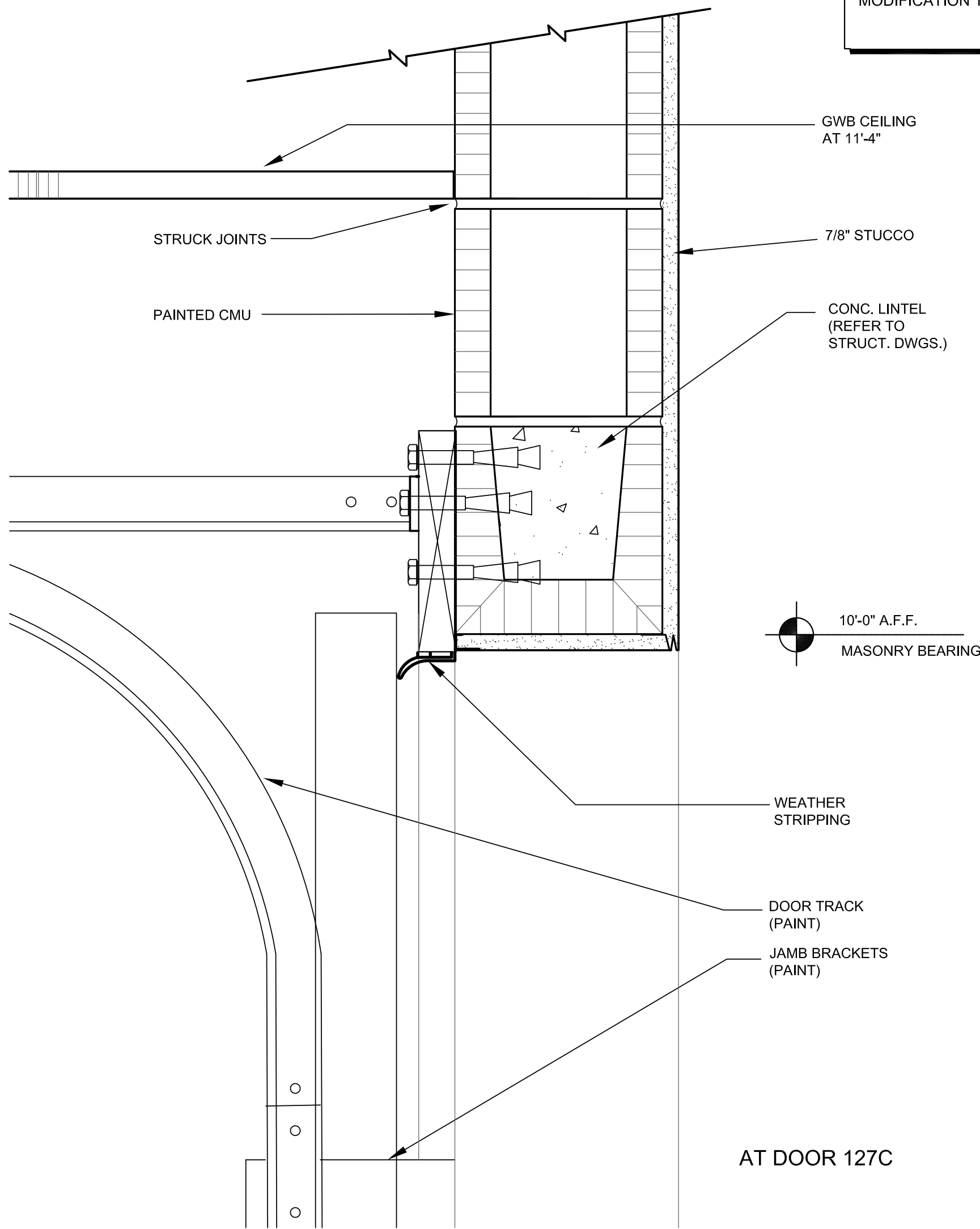

DOOR & FRAME TYPES SCALE 3"=1'-0" 11

DOOR & FRAME TYPES SCALE 3"=1'-0" 10

DOOR & FRAME TYPES SCALE 3"=1'-0" 9

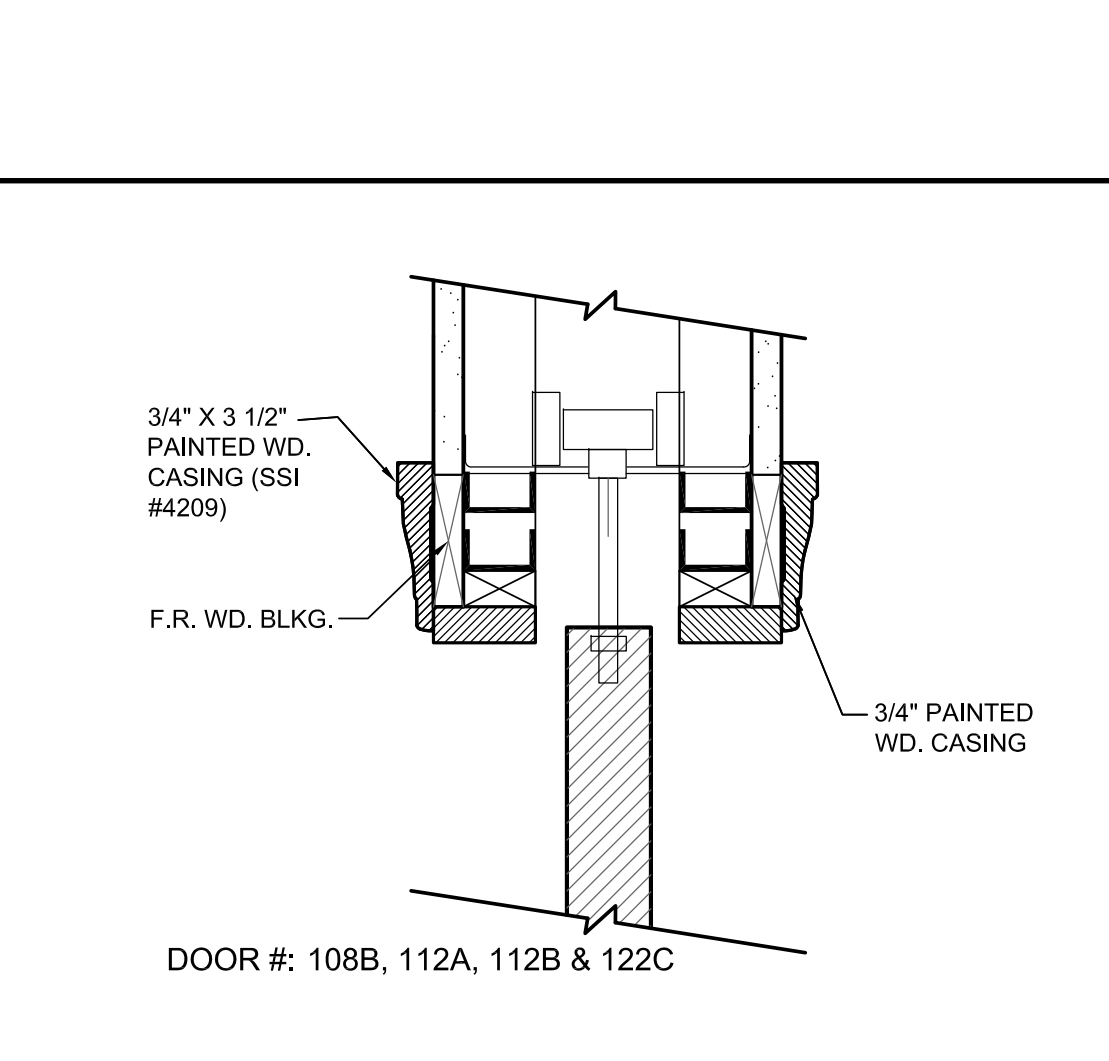
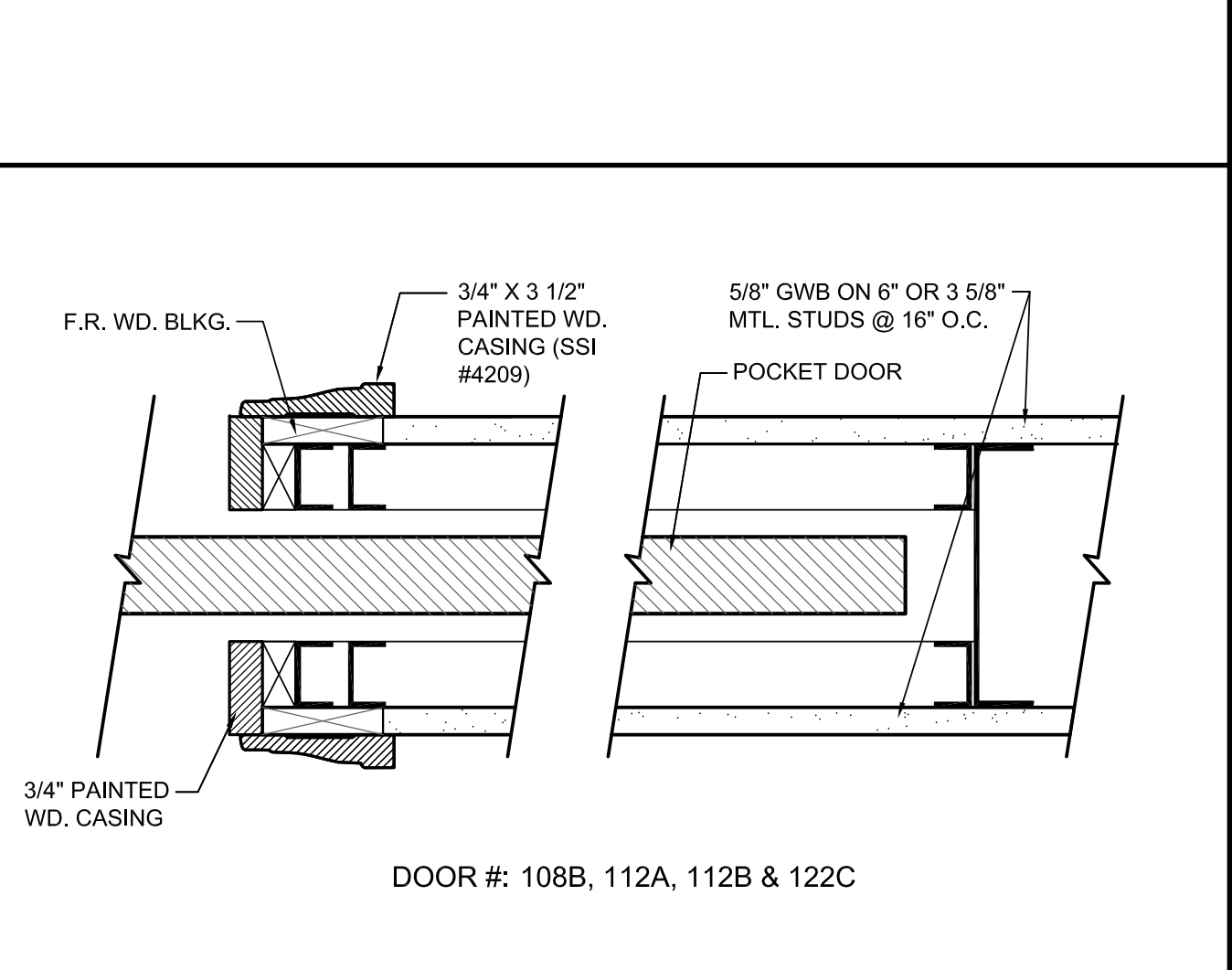
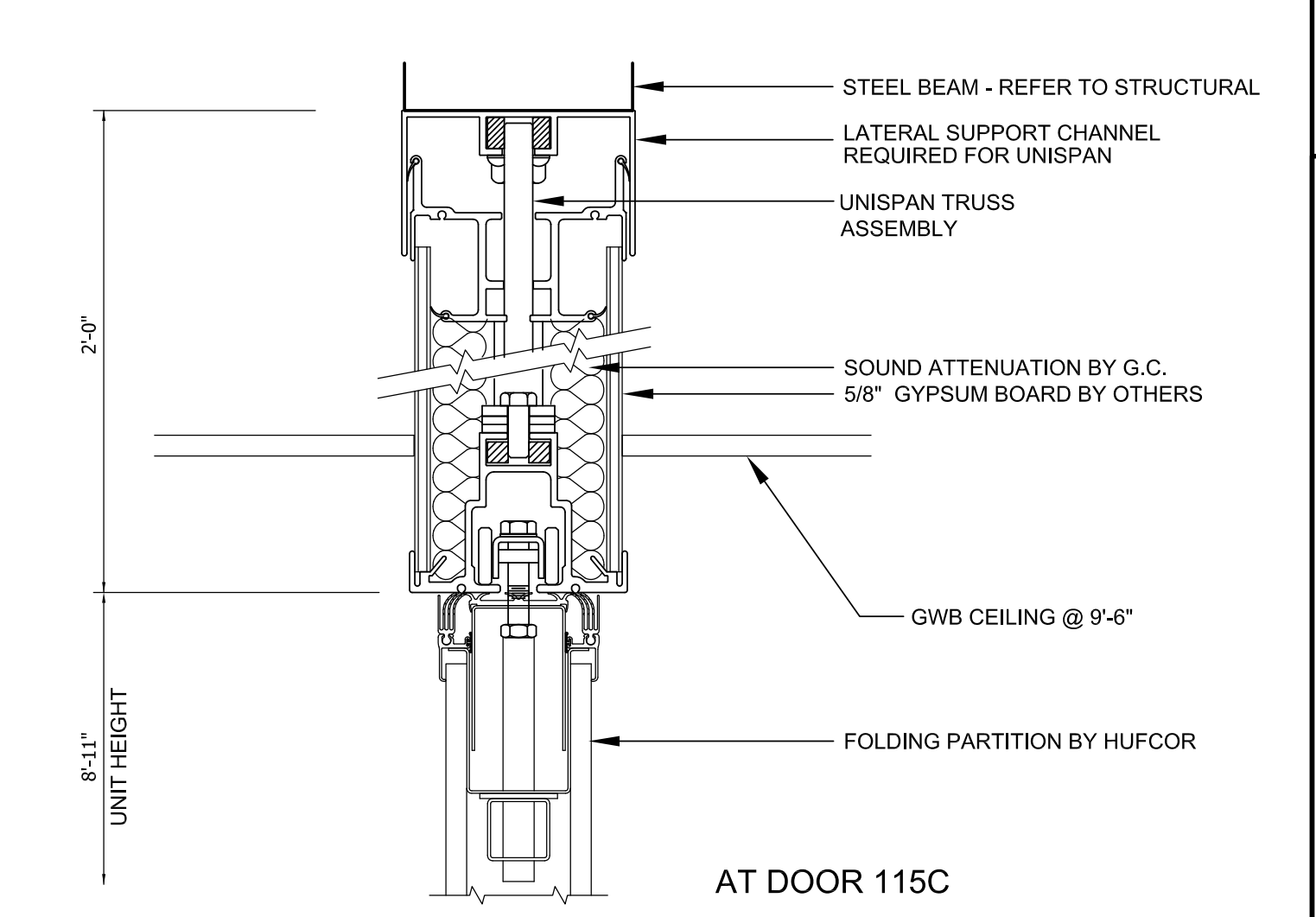

FOLDING PARTITION HEAD DETAIL SCALE 3"=1'-0" 7

POCKET DOOR JAMB SCALE 3"=1'-0" 6

POCKET DOOR HEAD SCALE 3"=1'-0" 5

DOOR & FRAME TYPES SCALE 3"=1'-0" 8

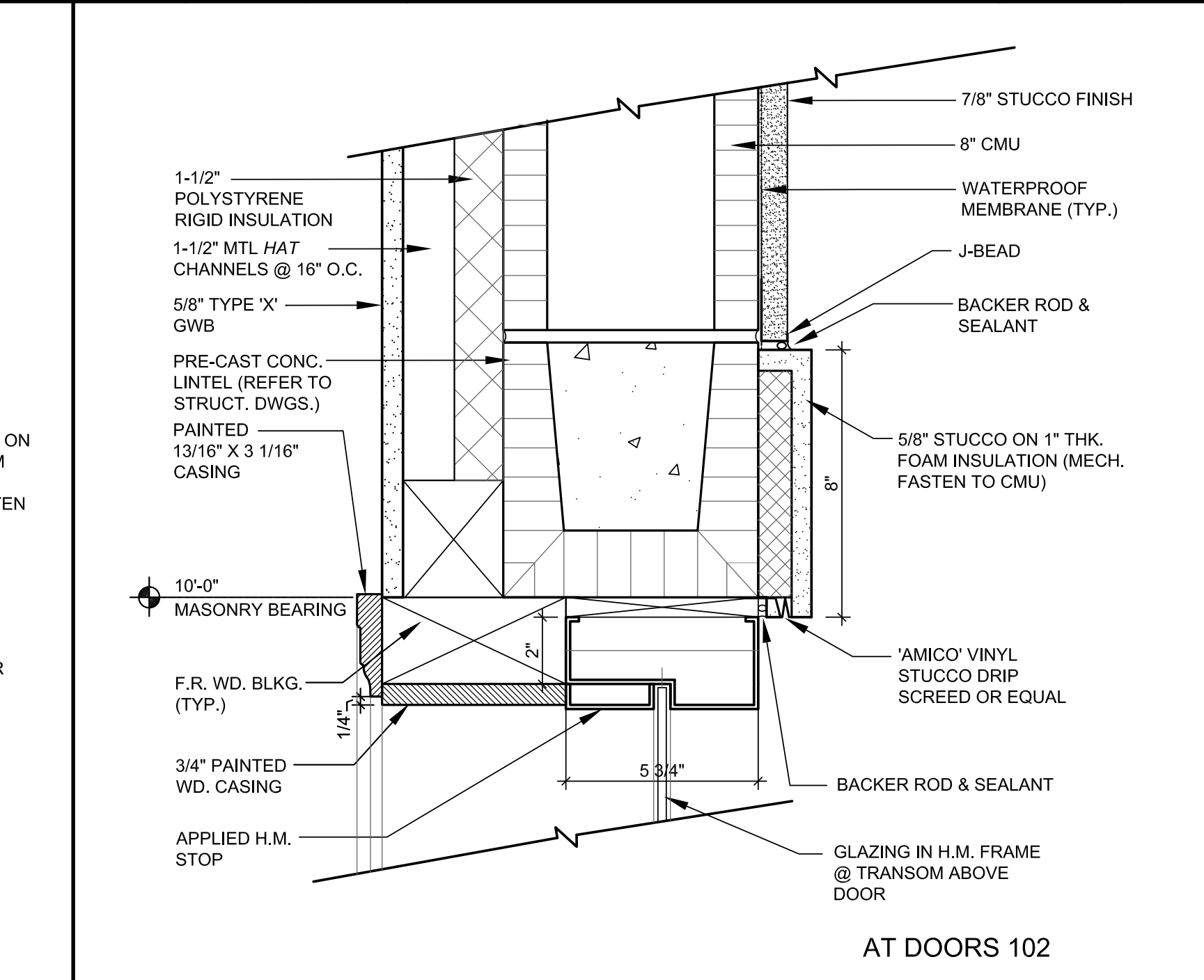
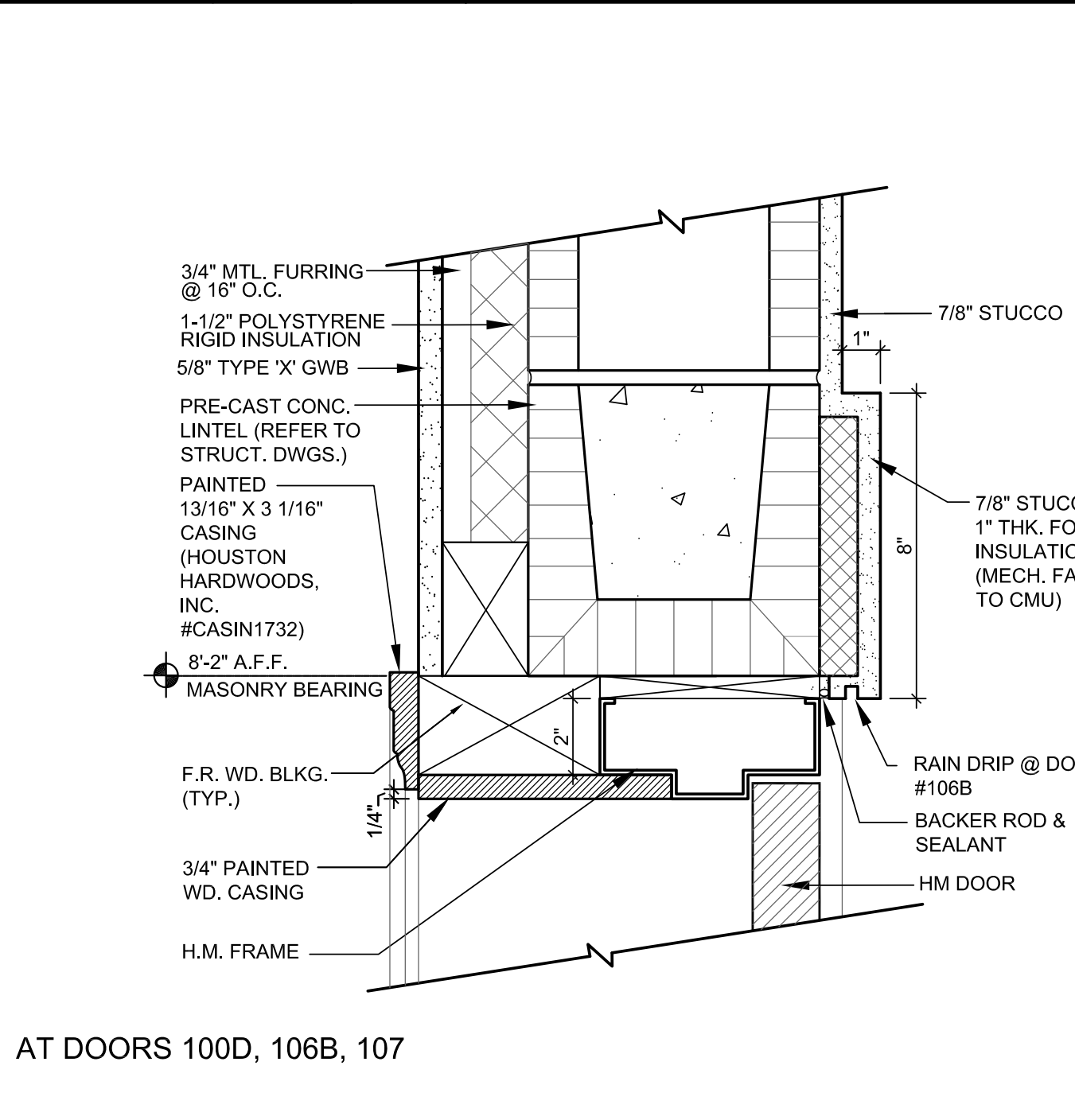
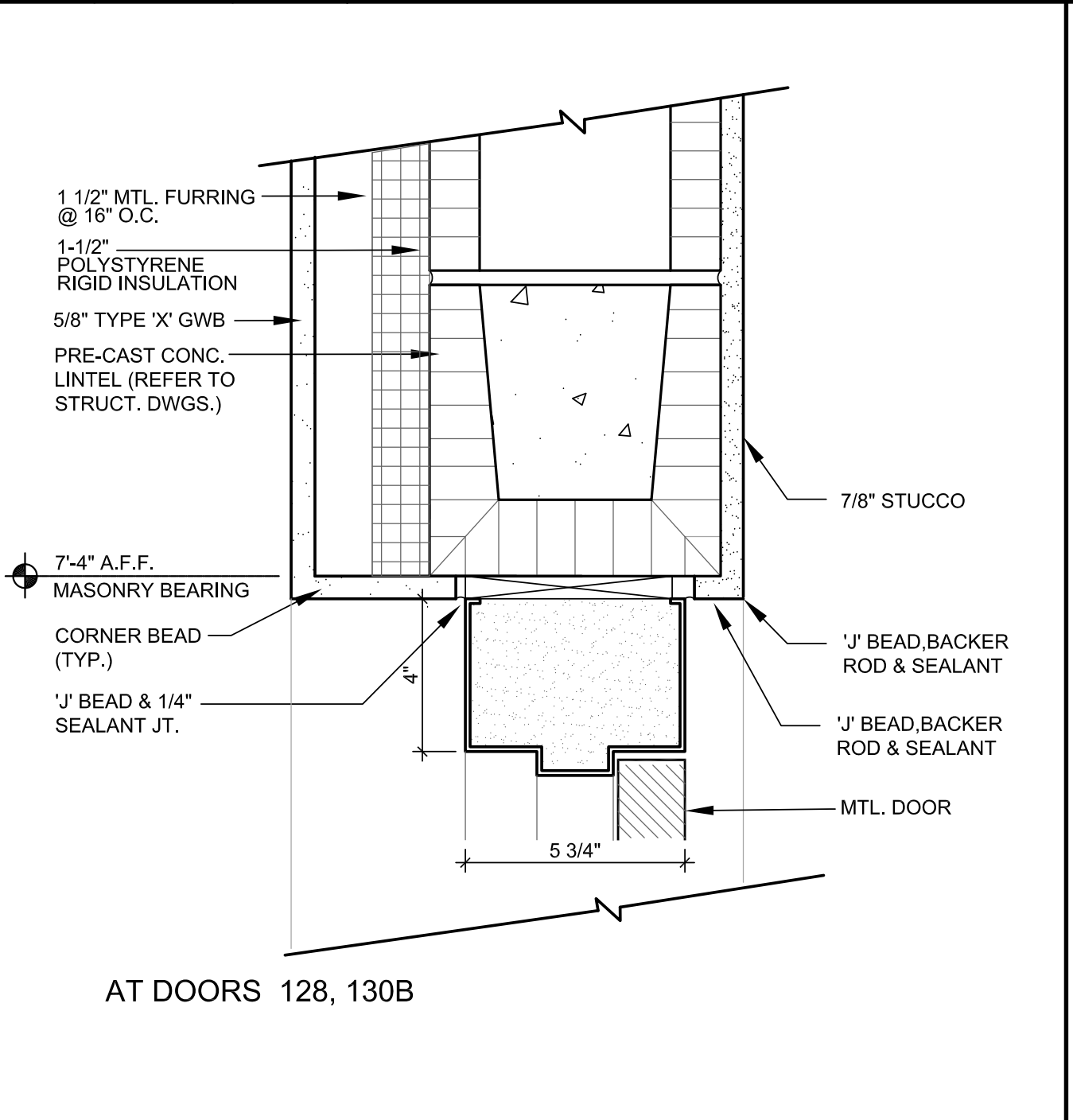
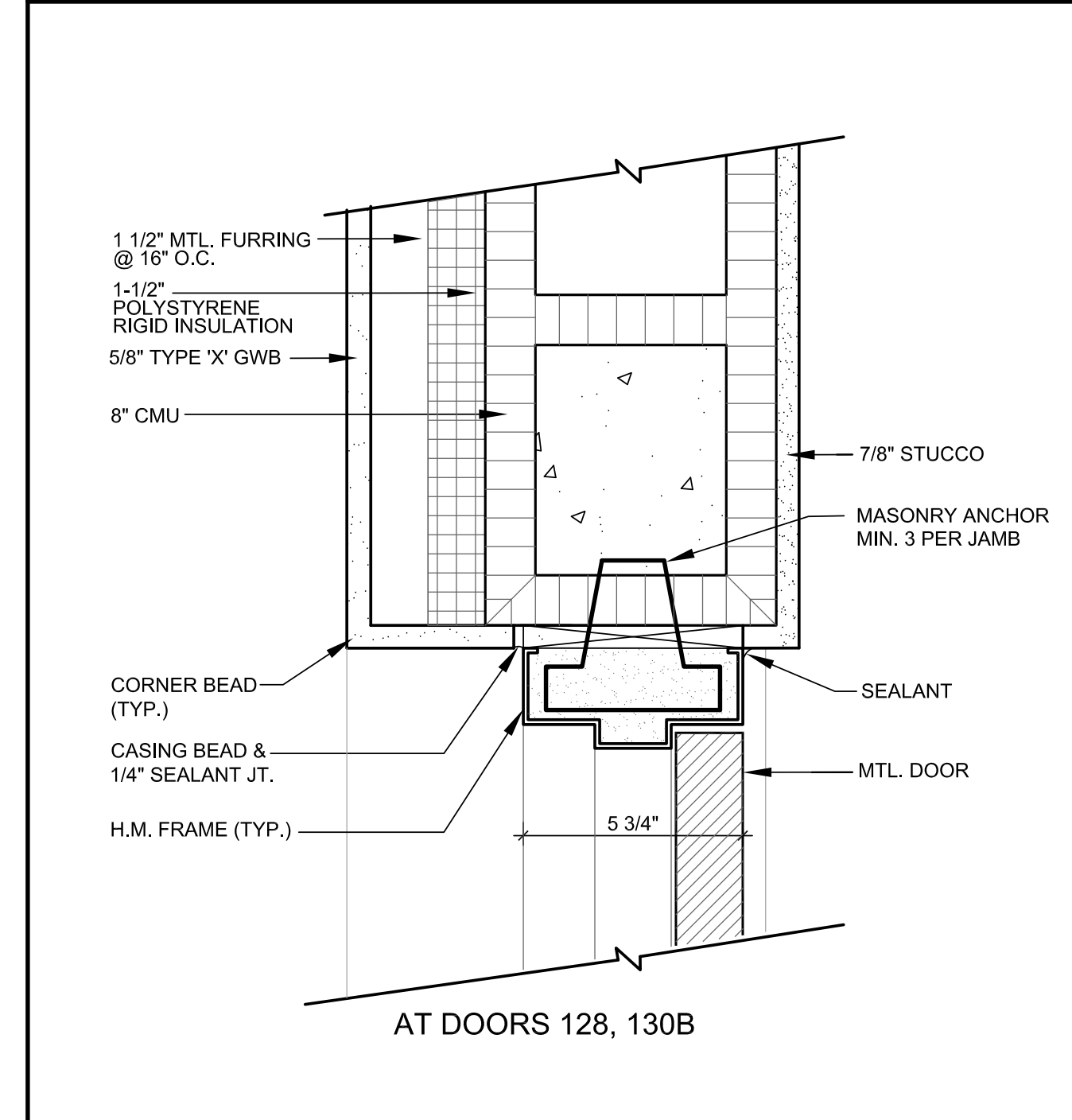

DOOR & FRAME TYPES SCALE 3"=1'-0" 4

DOOR & FRAME TYPES SCALE 3"=1'-0" 3

DOOR & FRAME TYPES SCALE 3"=1'-0" 2

DOOR & FRAME TYPES SCALE 3"=1'-0" 1

NOTE:
 SHOULD INCONSISTENCIES OR DISCREPANCIES OCCUR WITHIN THE DRAWINGS OR SPECIFICATIONS, THE BETTER QUALITY, GREATER QUANTITY AND MOST EXPENSIVE PRODUCT OR TASK SHALL BE PERFORMED OR FURNISHED, UNLESS INSTRUCTED OTHERWISE BY THE ARCHITECT. DISCREPANCIES BETWEEN SPECIFIED ITEMS OR INSTALLATION METHODS SHALL NOT BE CAUSE FOR MODIFICATION TO THE CONTRACT SUM OR CONTRACT TIME.

HARTMANN
 architecture inc.

5706 S. MacDill Ave. /Ste. A
 Tampa, Florida 33611
 813.251.2190
 AA26000662

Project Name

EMERALD COAST
FUNERAL HOME
 161 RACETRACK ROAD NW
 FORT WALTON BEACH, FL 32547

Sheet Title

DOOR HEAD & JAMB DETAILS

Revisions

- △
- △
- △
- △
- △
- △

State Registration

Richard Hartmann AIA, LEED AP
 AR 0009622

To the best of the knowledge of the architects & engineers, said plans and specifications comply with the applicable building codes and minimum fire safety standards.

Project Number

14025

Drawn By

AP

Checked By

RH

Scale

AS NOTED

Issue Date

11.21.14

Sheet Number

A502

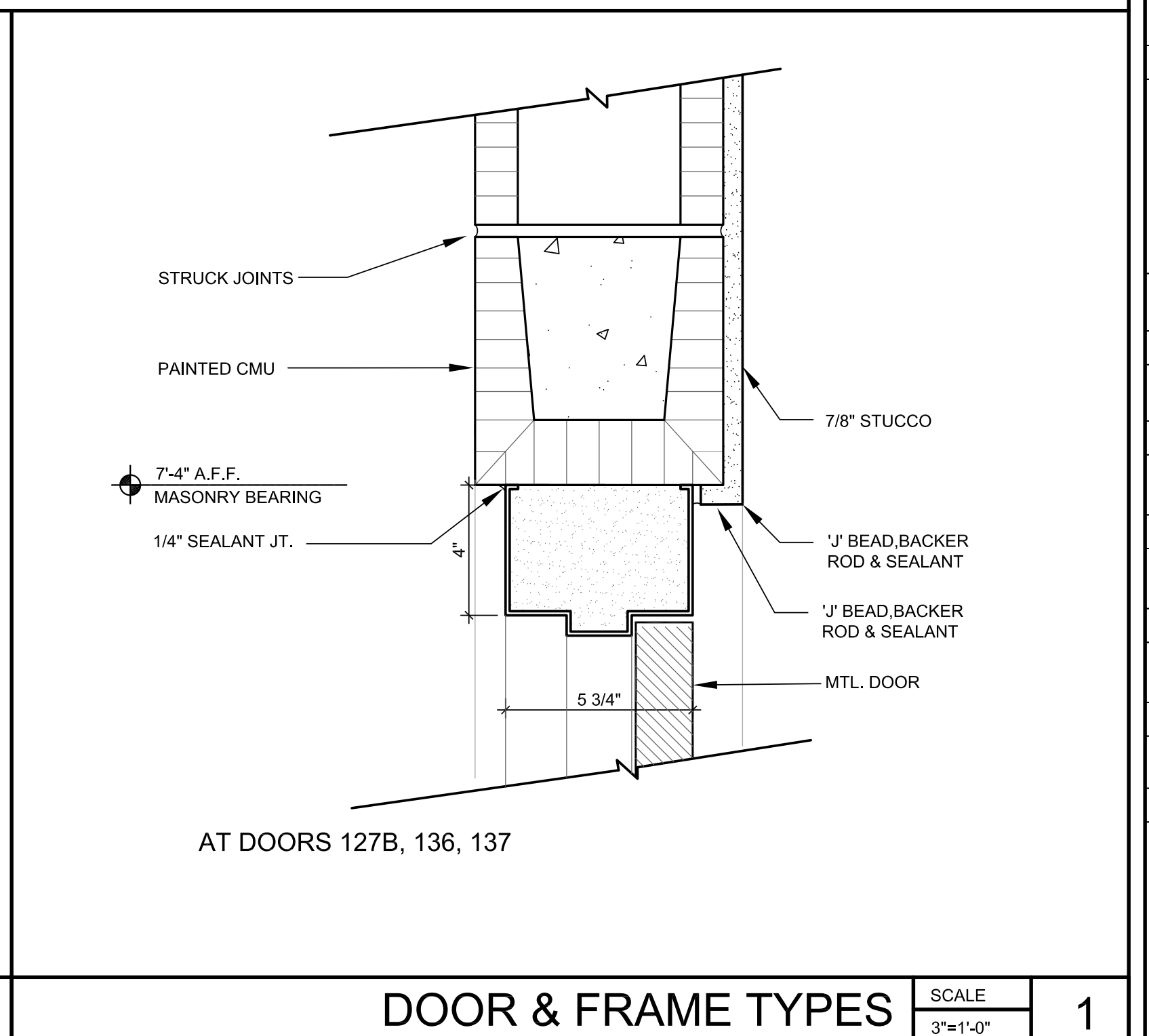
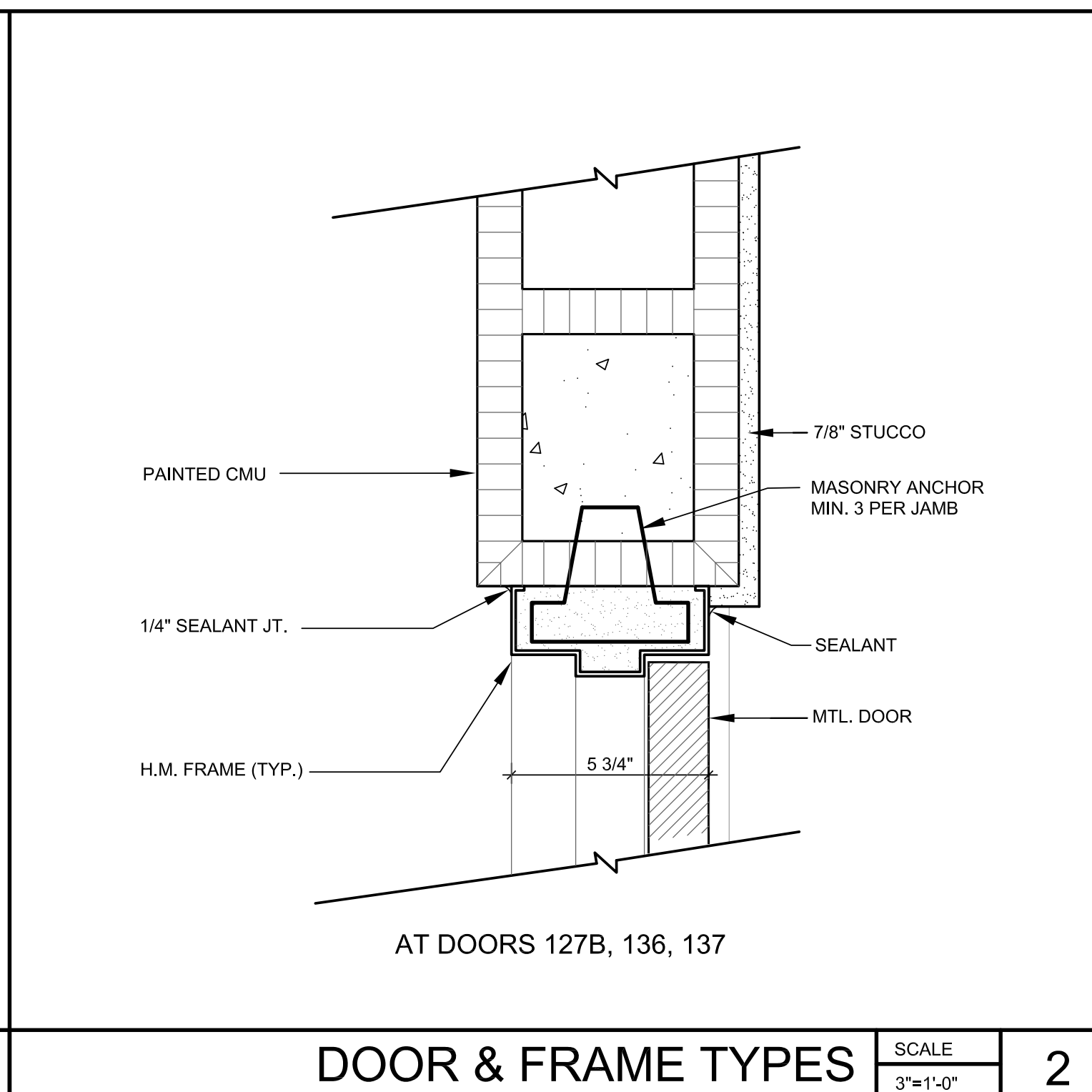
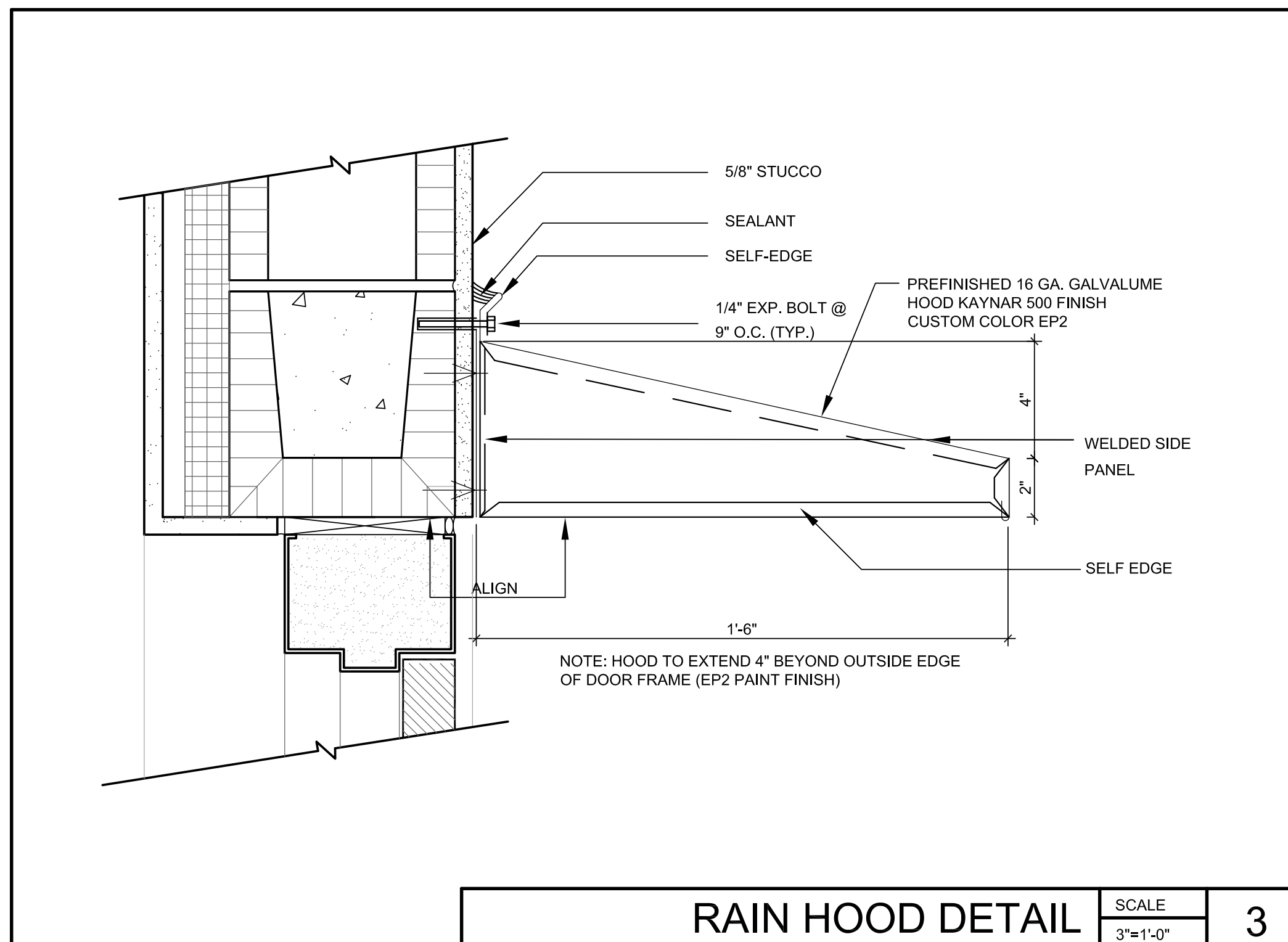

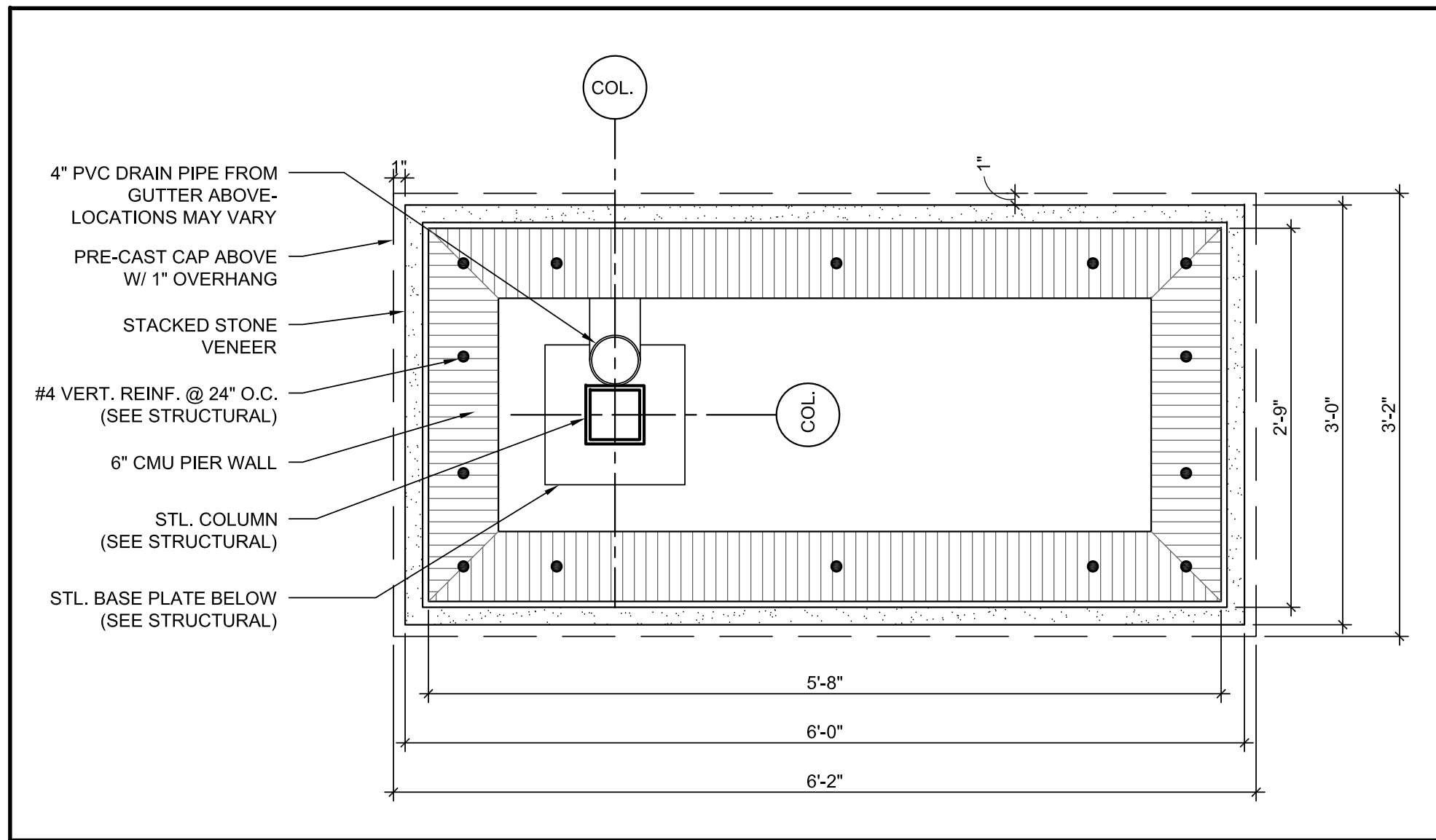

EXTERIOR COLUMN PLAN SCALE 1"=1'-0" 10

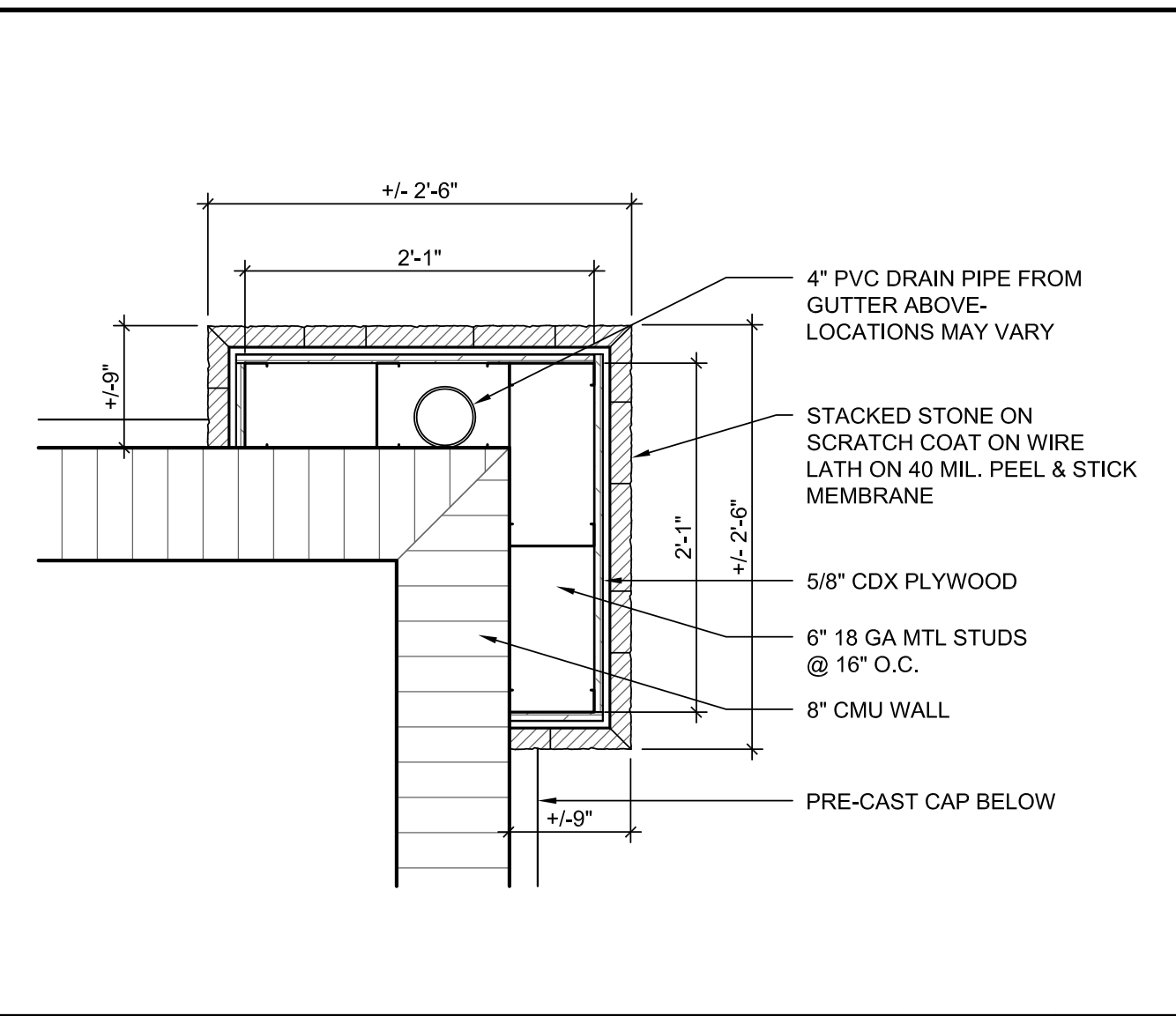

CORNER STONE BUMP OUT SCALE 1"=1'-0" 9

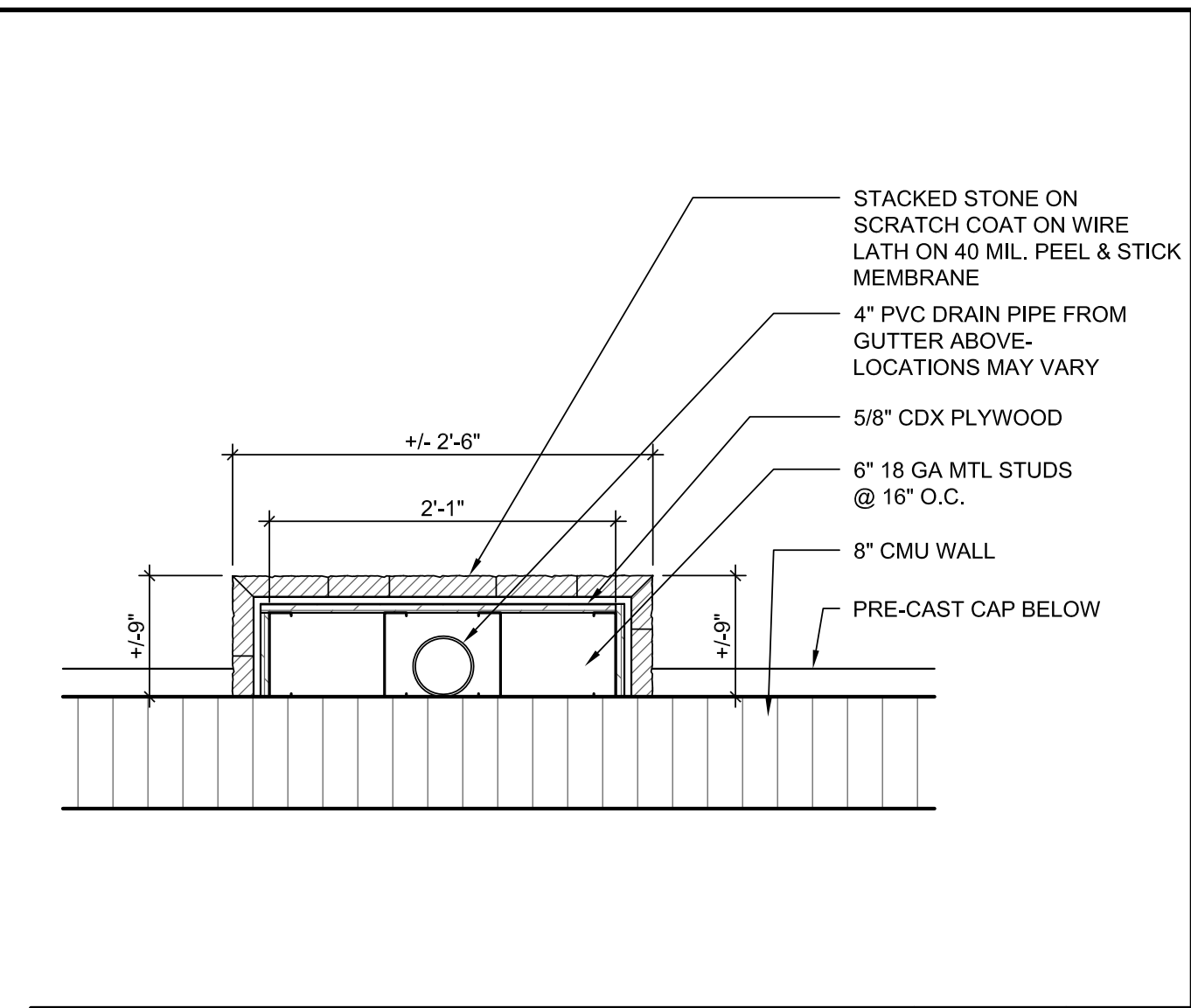

STONE BUMP OUT SCALE 1"=1'-0" 8

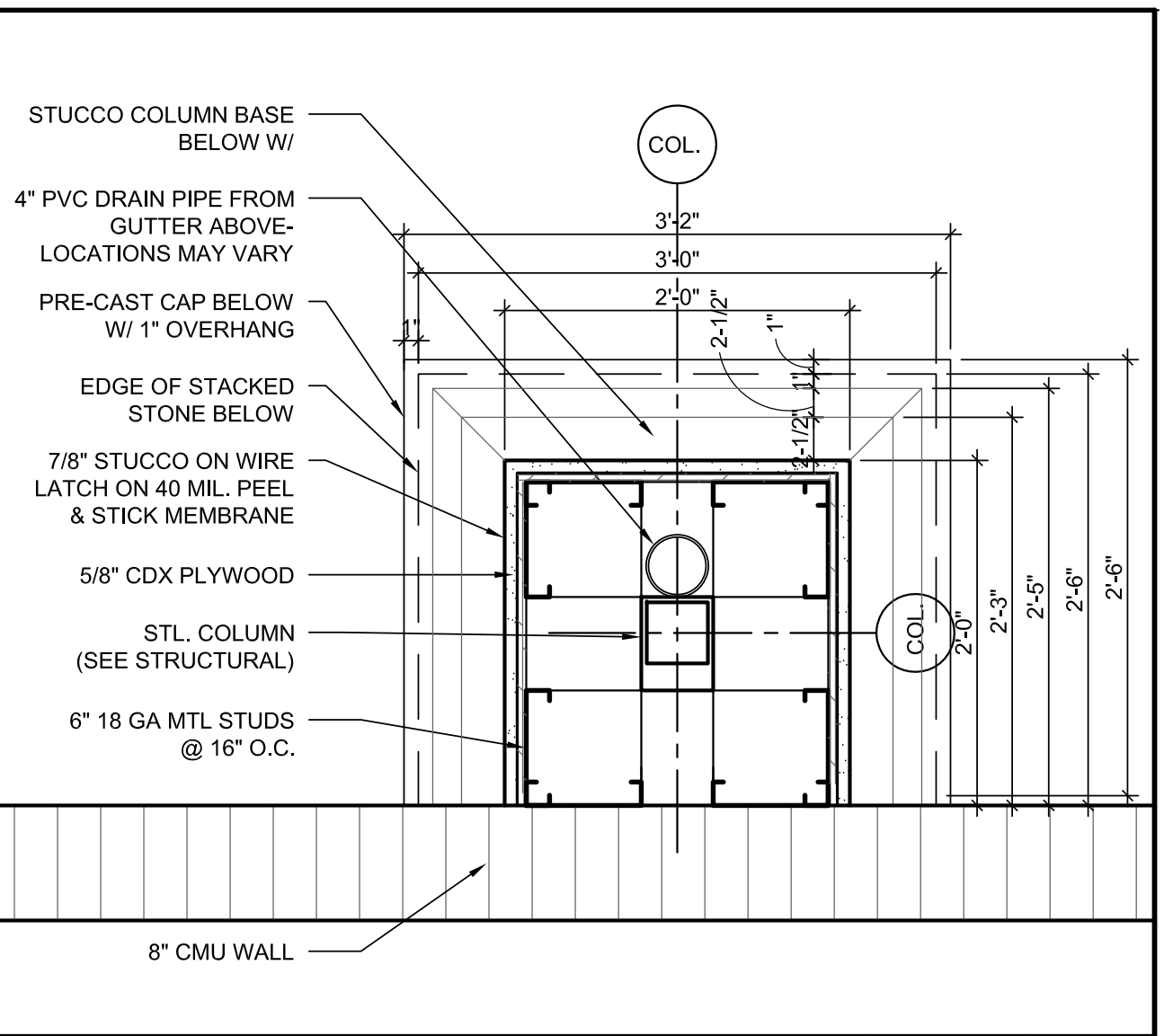

EXTERIOR COLUMN PLAN SCALE 1"=1'-0" 7

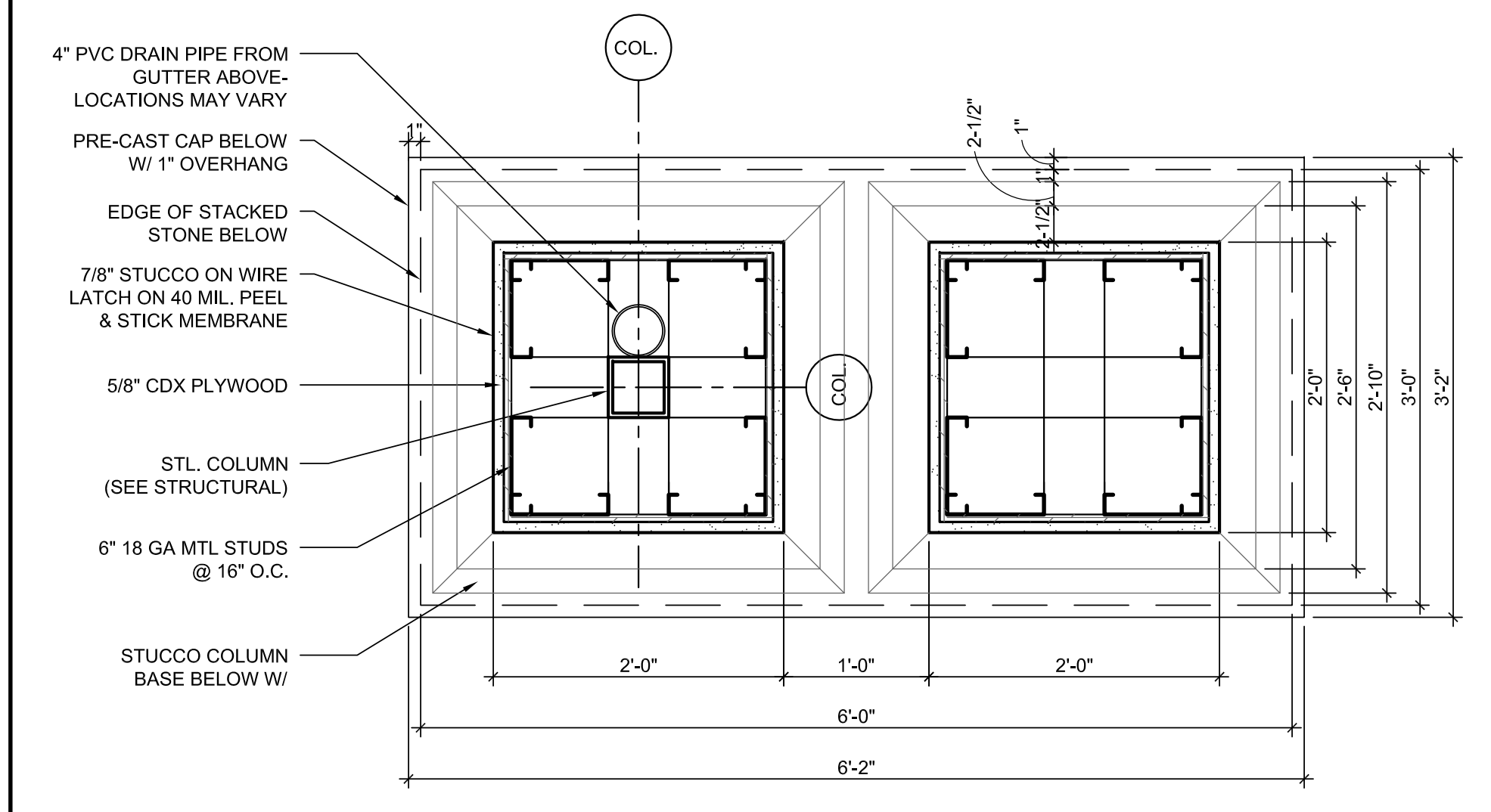

EXTERIOR COLUMN PLAN SCALE 1"=1'-0" 6

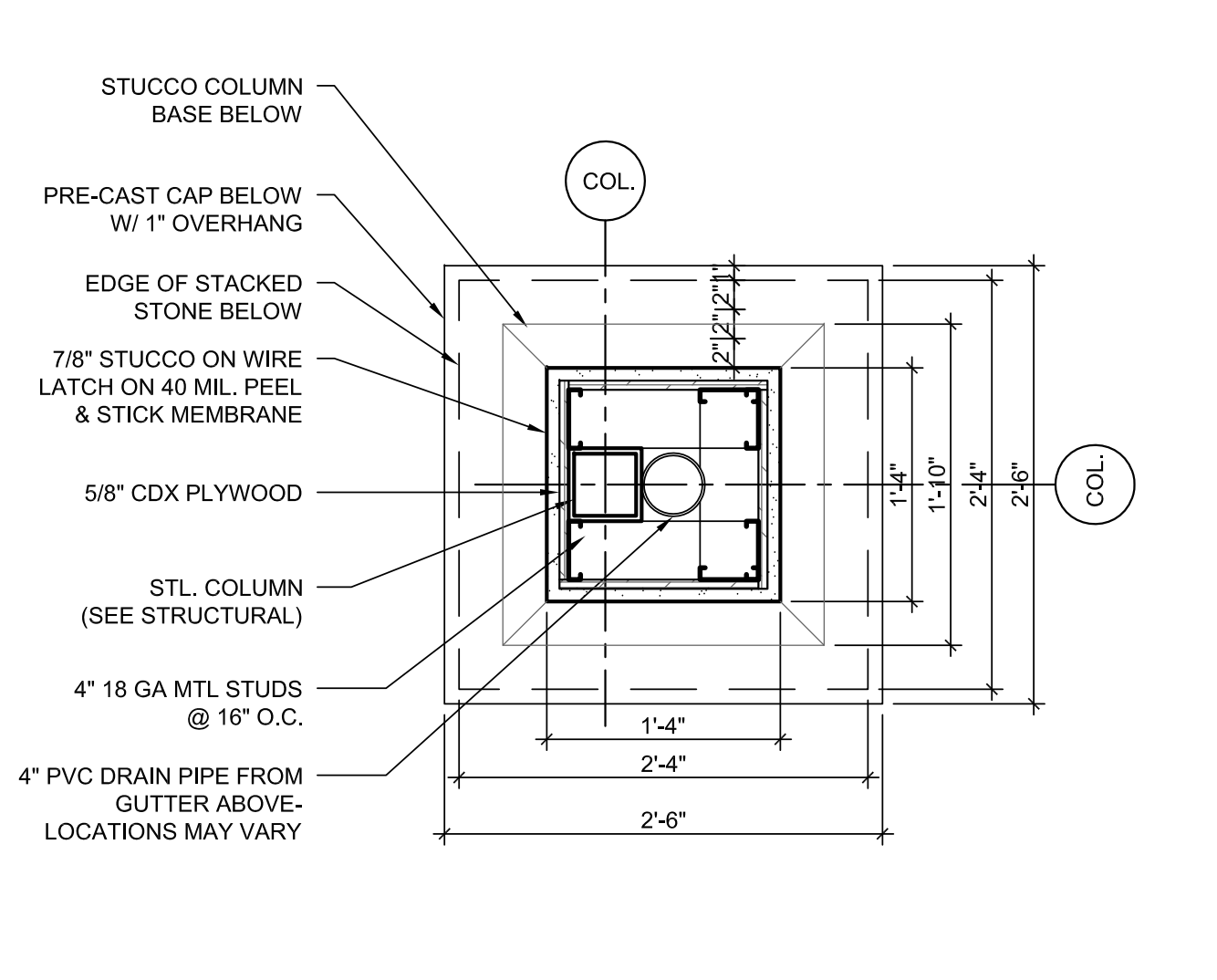

EXTERIOR COLUMN PLAN SCALE 1"=1'-0" 5

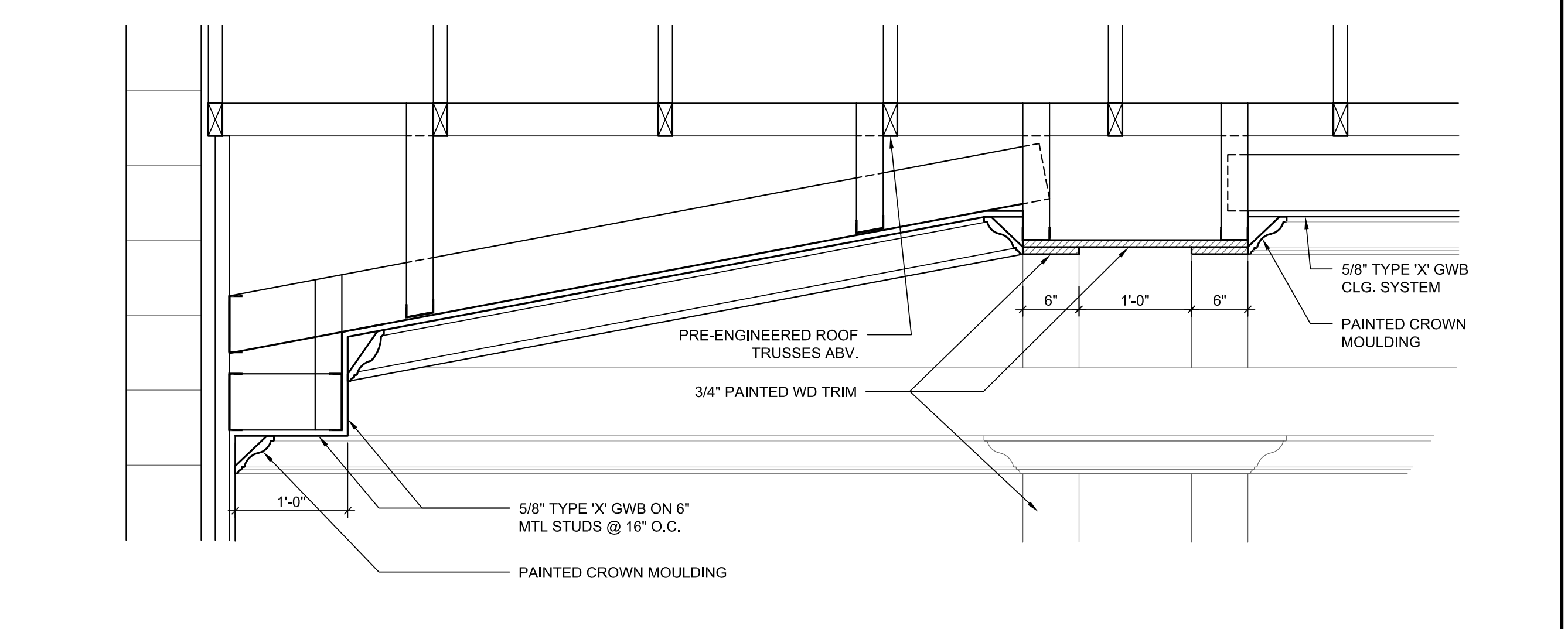

SECTION DETAIL @ CHAPEL #132 SCALE 1"=1'-0" 4

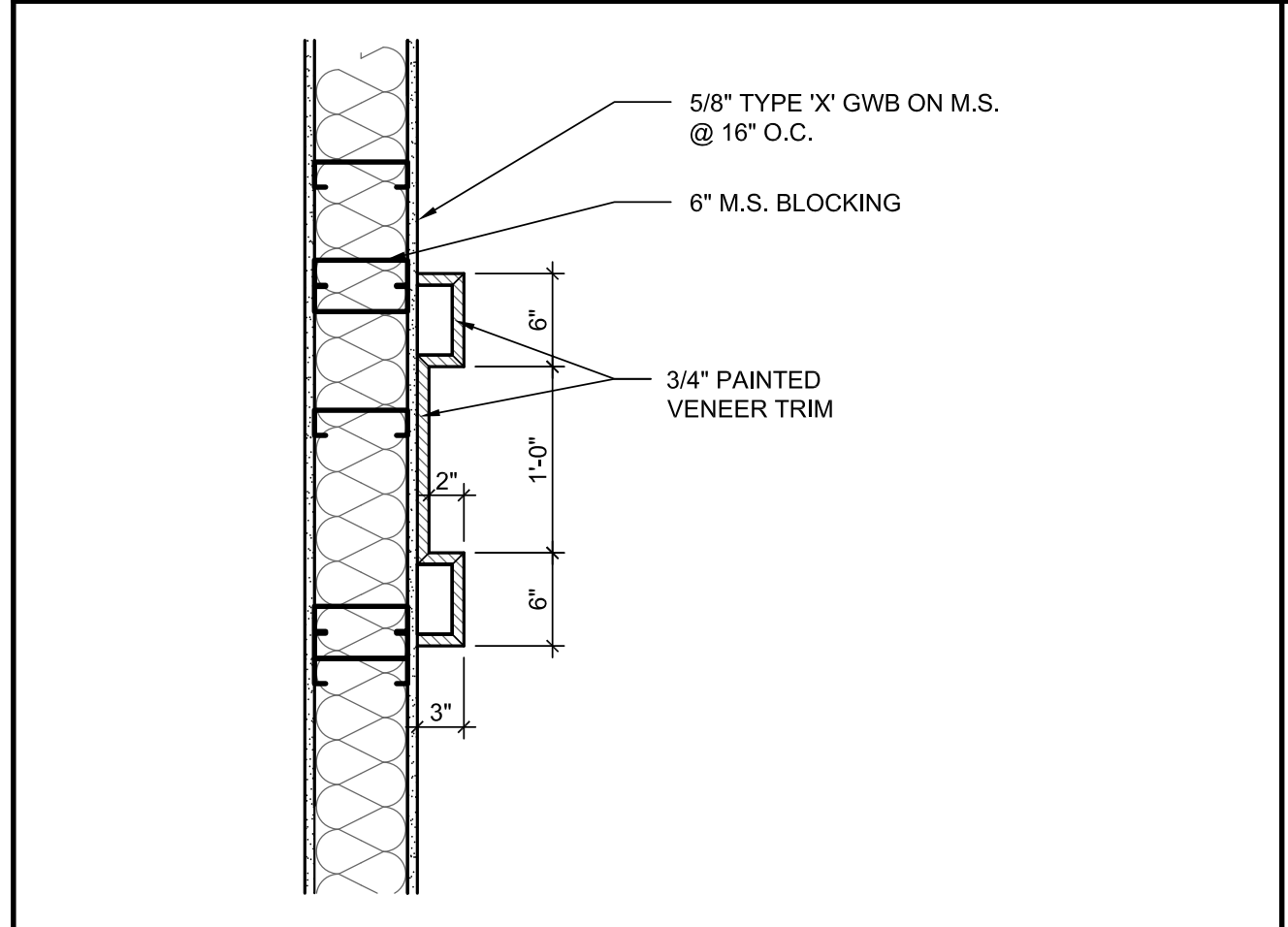

TRIM DETAIL SCALE 1"=1'-0" 3

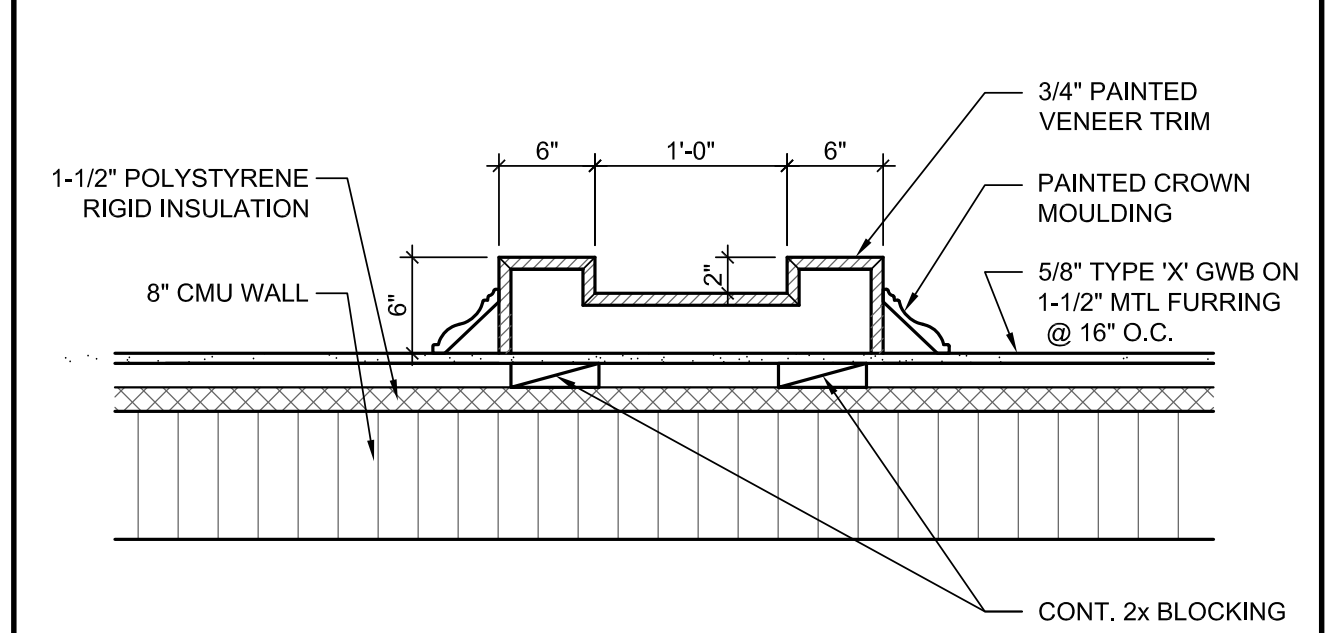

TRIM DETAIL SCALE 1"=1'-0" 2

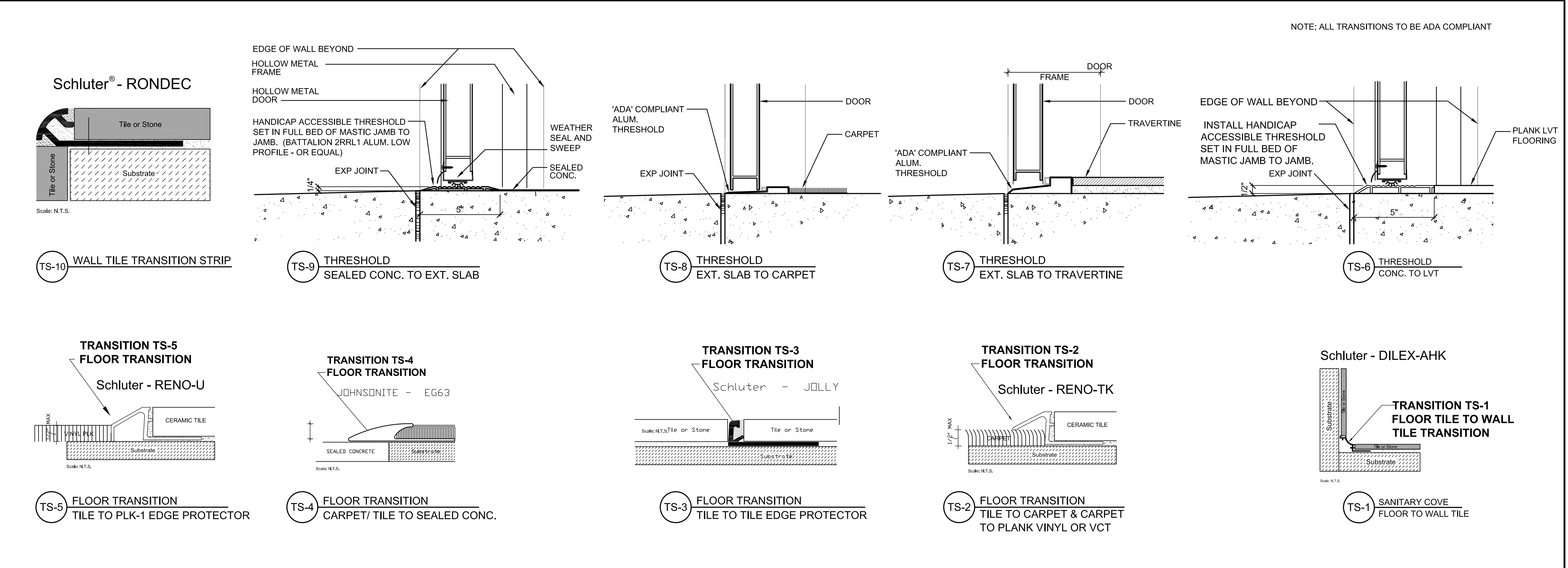

DOOR THRESHOLDS / TRANSITION SCALE 3"=1'-0" 1

HARTMANN
architecture inc.
5706 S. MacDill Ave. /Ste. A
Tampa, Florida 33611
813.251.2190
AA26000662

Project Name

EMERALD COAST
FUNERAL HOME
161 RACETRACK ROAD NW
FORT WALTON BEACH, FL 32547

Sheet Title

DOOR TRANSITIONS
MISC. DETAILS

Revisions

State Registration
Richard Hartmann AIA, LEED AP
AR 0009622

To the best of the knowledge of the architects & engineers, said plans and specifications comply with the applicable building codes and minimum fire safety standards.

Project Number

14025

Drawn By

AP

Checked By

RH

Scale

AS NOTED

Issue Date

11.21.14

Sheet Number

A503