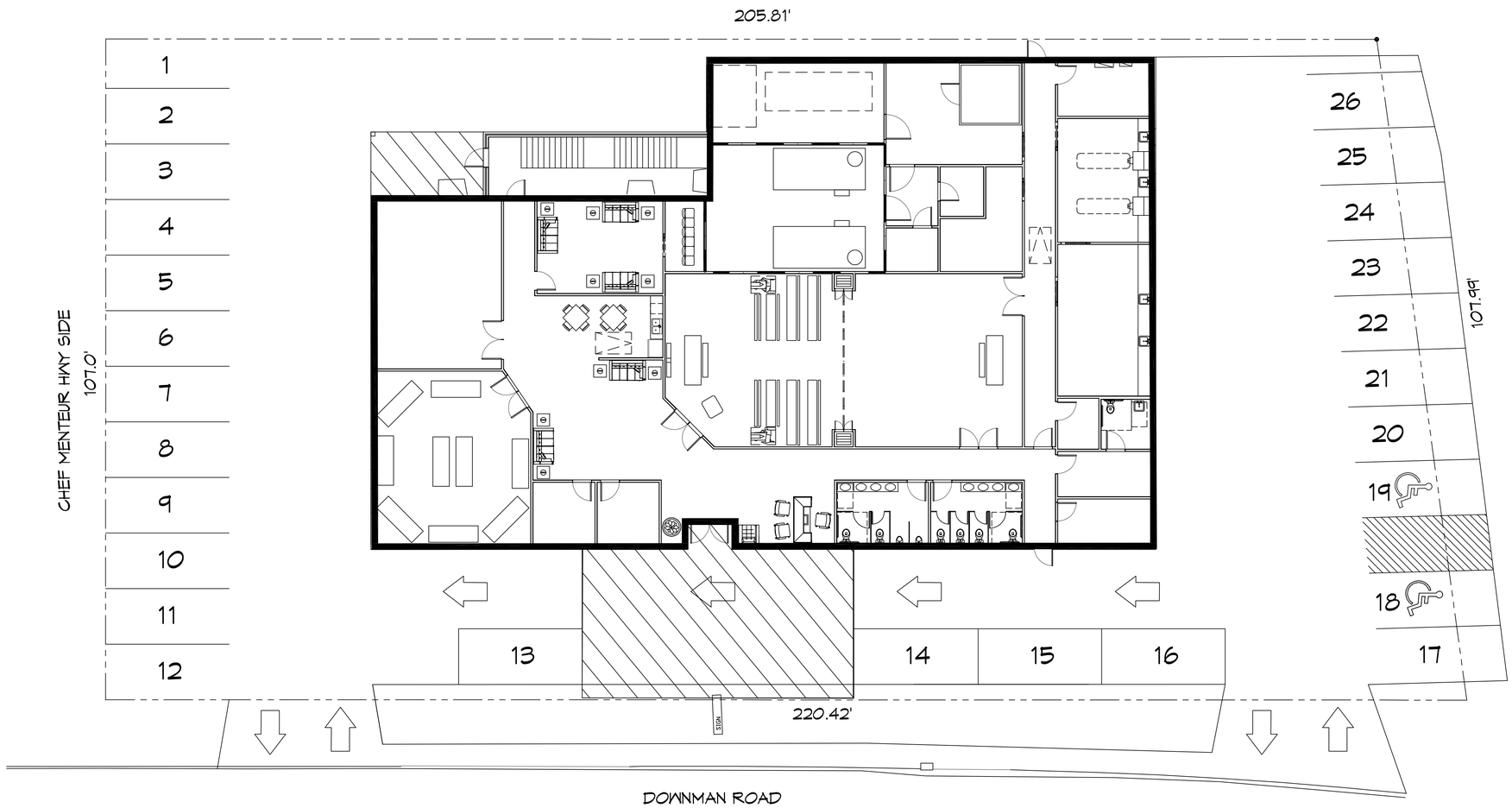

N

1 SITE PLAN
SCALE: 1" = 10'-0"

LOCATION

SQUARE H
DOWNMAN ROAD SUBDIVISION
THIRD DISTRICT, NEW ORLEANS
ORLEANS PARISH, LOUISIANA

PLANNING

ZONED - COMMERCIAL

FLOOD ZONE

ZONE "X

BUILDING ELEVATION

BASE FLOOD ELEVATION = N/A
FINISHED FLOOR ELEVATION = - 3.5'

DAMMON ENGINEERING, INC.
LOUISIANA & MISSISSIPPI
www.dammonengineering.com
info@dammonengineering.com
PH: 985-649-5932
Chief Engineer: Brian Mistich, PE
554 Old Spanish Trail
Slidell, LA 70458

REVISIONS

#	DESCRIPTION	DATE

SEAL:

NEW FUNERAL HOME
4800 DOWNMAN ROAD
NEW ORLEANS, LA

JOB No: 2560 DATE: 07-09-2019
DRAWN BY: CKD CHECKED BY: CKD

THE ABOVE DESCRIBED PLANS AND SPECIFICATIONS, INTELLECTUAL PROPERTY AND WORK PRODUCT REPRESENTED BY THEM, AS WELL AS ALL COPYRIGHTS, PATENTS, TRADEMARKS, TRADE SECRETS AND OTHER INTELLECTUAL PROPERTY RIGHTS ASSOCIATED WITH THEM, ARE THE PROPERTY OF DAMMON ENGINEERING, INC. THEY MAY NOT BE USED FOR ANY PURPOSE NOT SPECIFICALLY AUTHORIZED IN WRITING BY DAMMON ENGINEERING, INC. ©2019 DAMMON ENGINEERING, INC. ALL RIGHTS RESERVED.

SHEET TITLE:
SITE PLAN

DRAWING NUMBER:
C100

SHEET No: 1 of # 5