

# LIFE - SAFETY INFORMATION

APPLICABLE CODES	NFPA 101 LIFE-SAFETY CODE 2015
OCCUPANT B	NON-SEPARATED USE; CONSTRUCTION TYPE V-B
OCCUPANT	MINED OCCUPANCY
OCCUPANT LOAD FACTOR	(REFERENCE CHAPTER 6) 10,428 SF / 104 OCCUPANTS
CLASSIFICATION OF HAZARD OF CONTENTS	(REFERENCE TABLE 7.3.1.2) 104 OCCUPANTS
CONSTRUCTION TYPE(S)	(REFERENCE CHAPTERS 6.2.2, SPECIFIC LOW, ORDINARY, OR HIGH) V-B
MINIMUM EXIT SEPARATION DISTANCE FOR REMOTELY LOCATED EXITS	(REFERENCE CHAPTERS 6.2.2, SPECIFIC LOW, ORDINARY, OR HIGH) 1/2 DIAGONAL = N/A
MAXIMUM DEAD-END CORRIDORS	(REFERENCE CHAPTER AND TABLE A7.6) MAXIMUM COMMON PATH OF TRAVEL DISTANCE
MAXIMUM TRAVEL DISTANCE TO EXITS	(REFERENCE OCCUPANCY CHAPTER AND TABLE A7.6) MAIN ENTRANCE MUST BE SIGNED TO ACCOMMODATE 1/2 OCCUPANT LOAD OF BUILDING
EXTINGUISHMENT REQUIREMENTS	(REFERENCE CHAPTER AND TABLE A7.6) SPRINKLER REQUIRED
DETECTION ALARM, AND COMMUNICATION SYSTEMS	REQUIRED
ALLOWABLE HEIGHT AND BUILDING AREA	PER IBC EQUIVALENT CONSTRUCTION TYPE

## BUILDING CODE INFORMATION

APPLICABLE CODES	BC 2015
BUSINESS GROUP B	(IBC 2012 CHAPTER 19)
OCCUPANT LOAD CALCULATIONS	(TABLE 1004.1.2) 104 SF PER OCCUPANT (800S6)
CONSTRUCTION TYPE(S)	(TABLE 602) V-B (SECTION 602)
ALLOWABLE HEIGHT AND BUILDING AREA LIMITED BY TYPE OF CONSTRUCTION	2
MAXIMUM HEIGHT IN STORES (SECTION 509.4.504, TABLE 509)	9,000
MAXIMUM AREA IN SQUARE FEET (SECTION 509.4.507, TABLE 509)	

## WIND SPEED DESIGN REQUIREMENTS

THIS BUILDING SHALL BE DESIGNED WITH IBC SEC 1609.4 AS A FULLY ENCLOSED BLDG USING THE FOLLOWING INFORMATION:

WIND DESIGN DATA:  
 DETERMINATION OF WIND LOADS SHALL BE IN ACCORDANCE WITH IBC SEC 1609.3 (A), (B), OR (C) DEPENDING ON THE RISK CATEGORY  
 BASIC WIND SPEED @ SECOND 60FT = 143 MPH (IBC FIG. 1609C)  
 RISK FACTOR: CATEGORY II BLDG SURFACE ROUGHNESS = C EXPOSURE = C  
 TOPOGRAPHIC FACTOR = 1  
 DESIGN WIND PRESSURE (ASCE 7-10 TABLE 26.6-1): INTERNAL PRESSURE COEFFICIENT (ASCE 7-10 TABLE 26.11-1): ± 0.18  
 LIVE LOADS (IBC SEC. 1607) 100 PSF  
 ASSEMBLY AREA W/ NO/EQUALE SEATS (TABLE 1607.1): 100 PSF  
 PUBLIC ROOMS AND CORRIDORS SERVING THEM 20 PSF UNIFORM, 300 LB CONCENTRATED  
 ROOF LIVE LOADS (IBC TABLE 1607.1): 20 PSF UNIFORM, 300 LB CONCENTRATED  
 SNOW LOADS (IBC TABLE 1608): 5 PSF  
 GROUND SNOW LOAD (IBC FIG. 1608.2): 5 PSF

## FLOOD ZONE INFORMATION

BASED ON THE SURVEY OF THIS PROPERTY BY DIERRE SURVEYING THIS PROPERTY IS NOT IN SPECIAL FLOOD HAZARD AREA, FIRM COMMUNITY MAP NO 225203 01R F; REVISED 9/30/2016.  
 FLOOD ZONE: X  
 BASE FLOOD ELEVATION: N/A - NAVD  
 ELEVATIONS REFER TO NAVD 1929 DATUM

## LIFE-SAFETY LEGEND

SYMBOL	DESCRIPTION
➤	EXITS
Ⓢ	DOOR FIRE RATING (MINUTES)
Ⓢ	DOOR WIDTH EGRESS CAPACITY
Ⓢ	EXIT LIGHT
Ⓢ	FIRE EXTINGUISHER W/ WALL MTD BRACKET
Ⓢ	COMMON PATH OF TRAVEL
Ⓢ	TRAVEL DISTANCE
●	DECISION POINT

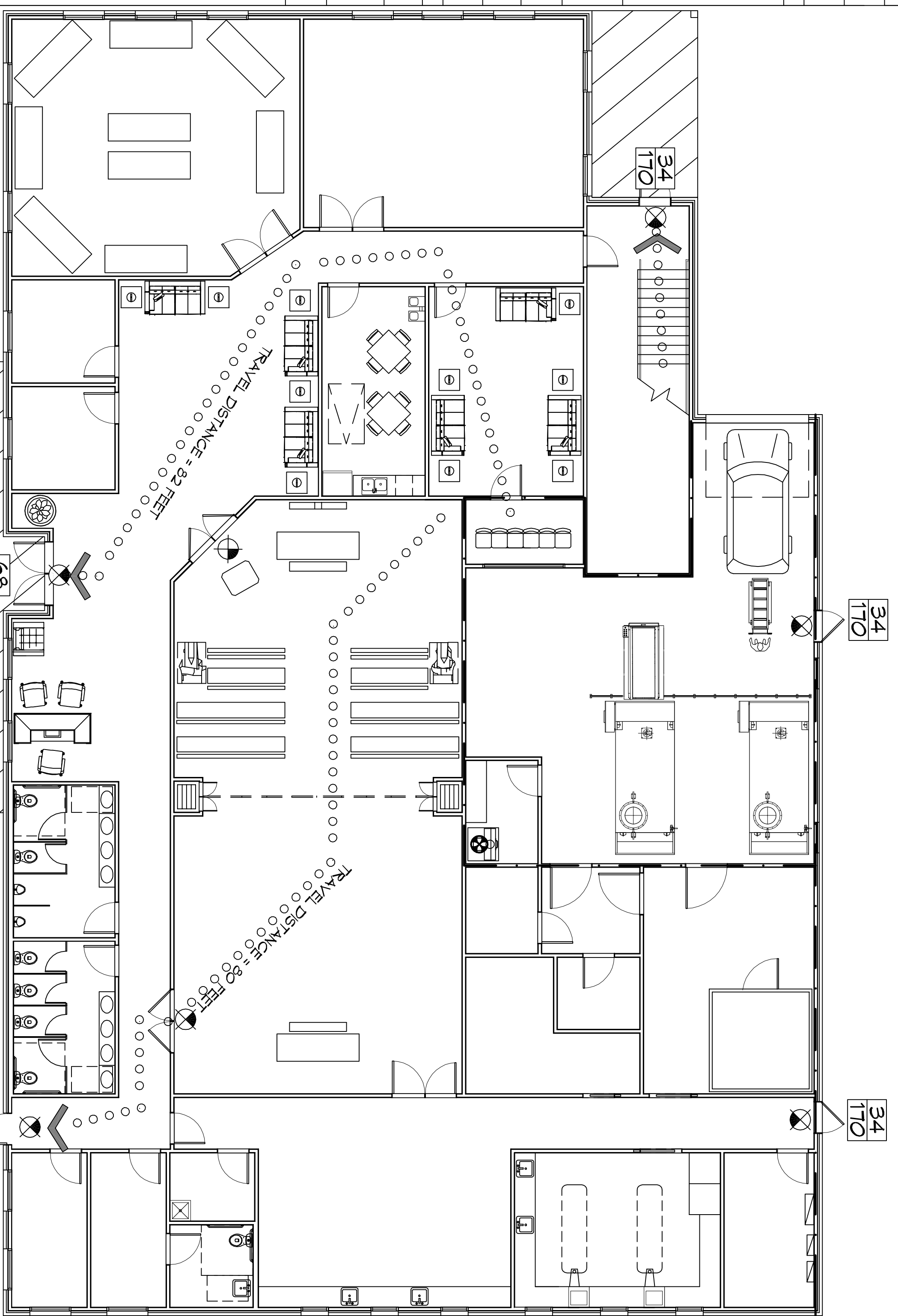

**FIRST FLOOR PLAN**  
 SCALE: 1/8" = 1'-0"

**LIFE-SAFETY PLAN**  
 SCALE: 1/8" = 1'-0"

## VICINITY MAP

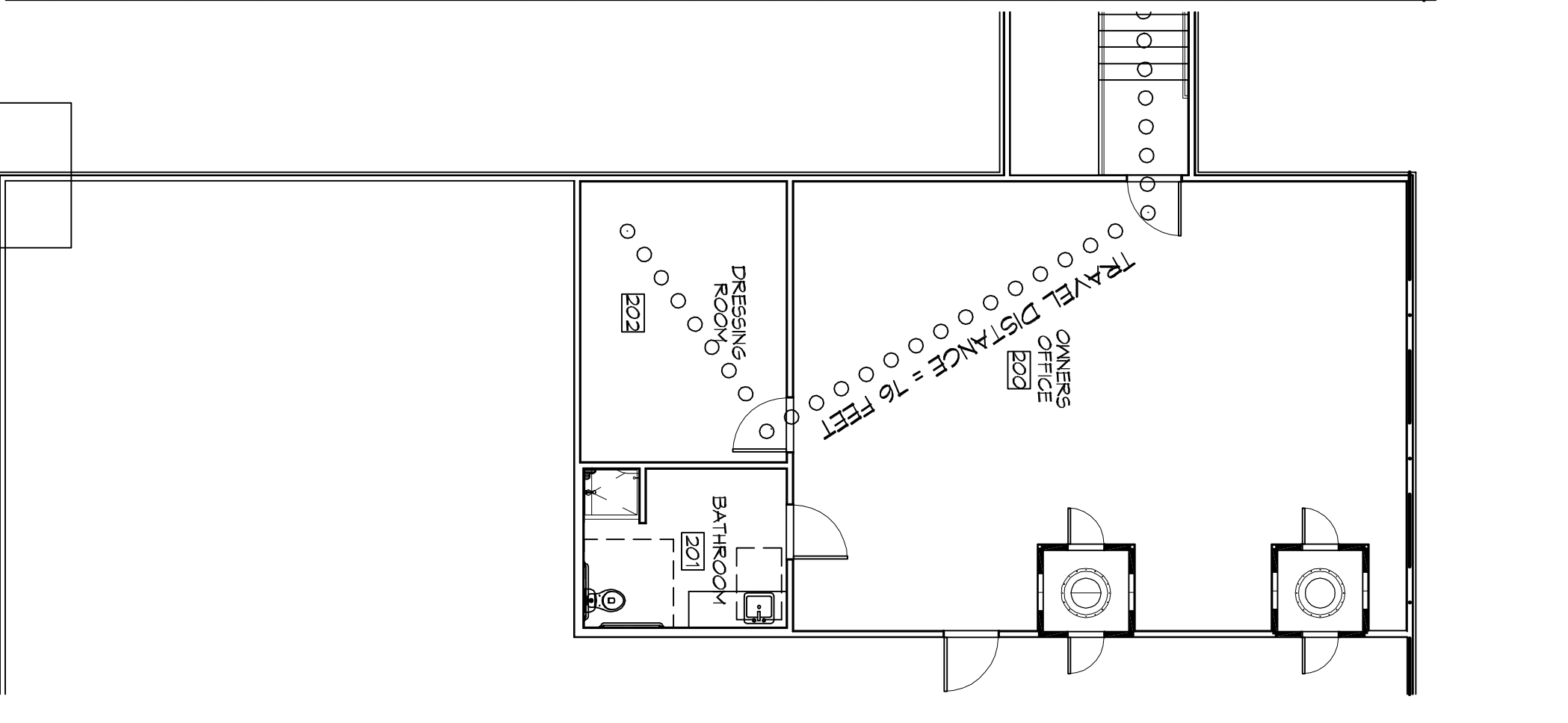
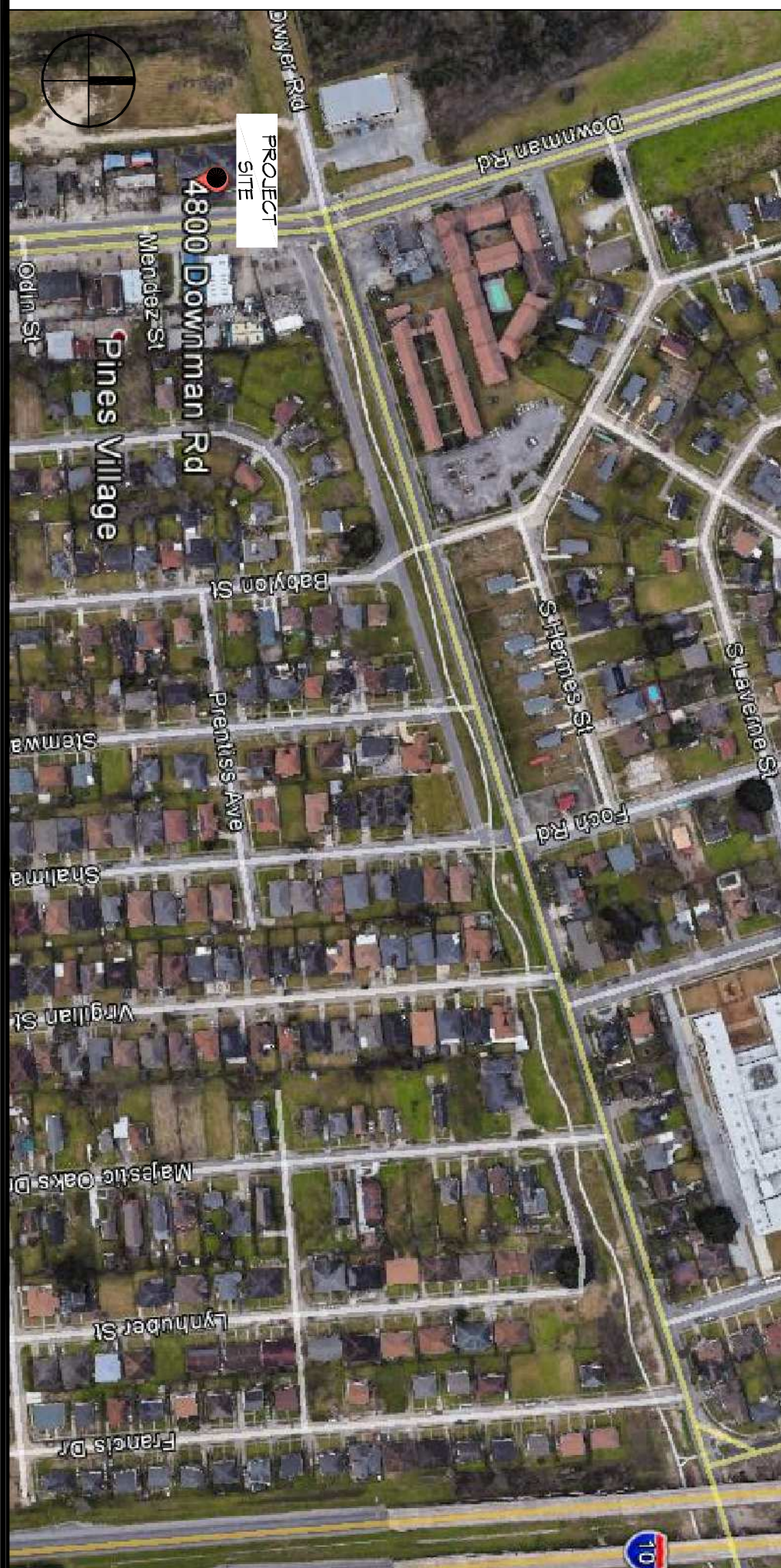

**SECOND FLOOR PLAN**  
 SCALE: 1/8" = 1'-0"

## GENERAL NOTES

1. ALL MATERIALS AND WORK INCIDENTAL TO THE CONSTRUCTION OF THIS PROJECT SHALL CONFORM TO ALL GOVERNING CODES, AND REGULATIONS OF AGENCIES IN AUTHORITY.
2. CONTRACTOR SHALL PROVIDE ALL PUBLIC PROTECTIONS NECESSARY AS REQUIRED BY LAW.
3. THE DRAWINGS AND ANY SUBSEQUENTLY ISSUED ADDENDA, AMENDMENTS OR BIDDING CHANGE ORDERS APPROVED BY THE OWNER AND THE CONTRACTOR ARE PART OF THESE CONTRACT DOCUMENTS.
4. DO NOT SCALE DRAWINGS. CONSULT WITH THE ENGINEER REGARDING ANY ITEMS IN THE CONTRACT DOCUMENTS THAT REQUIRE MONTHLY.
5. THE GENERAL CONTRACTOR SHALL VERIFY EXISTING CONDITIONS PRIOR TO COMMENCING WORK AND REPORT ANY AND ALL DISCREPANCIES TO THE ARCHITECT.
6. CONTRACTOR VEHICLES AND EQUIPMENT NECESSARY FOR CONSTRUCTION MAY BE PARKED ON THE SITE. OTHER VEHICLES PARKED ON THE SITE REQUIRE THE OWNER'S PERMISSION.
7. ALL MATERIALS/EQUIPMENT SHALL BE INSTALLED PER MANUFACTURERS' RECOMMENDATIONS. WORK NOT CONSISTENT WITH MANUFACTURERS' RECOMMENDATIONS WILL BE REJECTED BY OWNER/ARCHITECT.

## SHEET INDEX

SHEET #	SHEET TITLE
6101	GENERAL INFORMATION SHEET
6102	ACCESSIBILITY INFORMATION
6101	SITE PLAN
6102	PAVING PLAN
6100	DEMO FLOOR PLAN
6101	FOUNDATION PLAN AND DETAILS
6102	TYPICAL CONNECTION DETAILS, SCHEDULES AND NOTES
A101	FIRST FLOOR FLOOR PLAN
A102	SECOND FLOOR FLOOR PLAN
A103	ARCHITECTURAL NOTES AND SCHEDULES
A104	REFLECTED CEILING PLANS
A105	BUILDING SECTIONS
A106	EXTERIOR ELEVATIONS
A107	FLUMBING AND RISER PLAN
M101	MECHANICAL FIRST FLOOR PLAN
M102	MECHANICAL SECOND FLOOR PLAN, SCHEDULES 1 DETAILS
E100	SITE ELECTRICAL PLAN
E101	FIRST FLOOR POWER PLAN
E102	SECOND FLOOR POWER PLAN
E104	SECOND FLOOR LIGHTING PLAN
E105	PANEL SCHEDULES

**DAMMON ENGINEERING, INC.**  
 LOUISIANA & MISSISSIPPI

Chief Engineer: Brian Mistich, PE  
 554 Old Spanish Trail  
 Slidell, LA 70458

www.dammonengineering.com  
 info@dammonengineering.com  
 Ph: 985.649.5832

REVISIONS		
#	DESCRIPTION	DATE

W  
 Z  
 Y  
 X  
 V  
 U  
 T  
 S  
 R  
 Q  
 P  
 O  
 N  
 M  
 L  
 K  
 J  
 I  
 H  
 G  
 F  
 E  
 D  
 C  
 B  
 A

4800 DOWNMAN ROAD  
 NEW ORLEANS, LA

JOB No: DATE: 29%  
 DRAWN BY: CND CHECKED BY: CND

**6101**

SHEET No: 1 of 23