GRAPHIC SYMBOLS

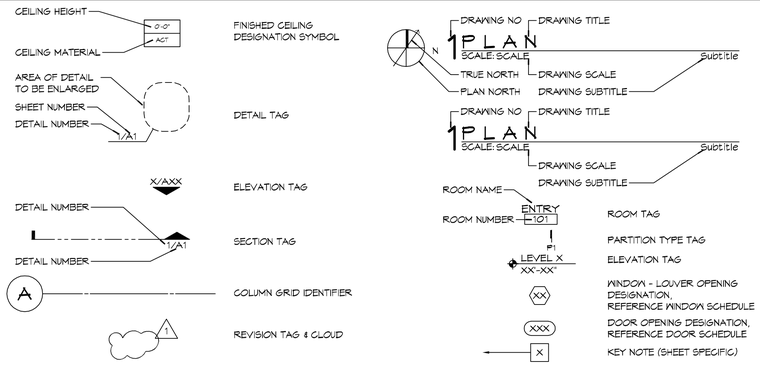

HARD & GREEN SPACE

PERMEABLE AREA = 4882.00 SQ. FT.
EXISTING CONCRETE PARKING = 7047.00 SQ. FT.
NEW 2" LIMESTONE PARKING = 4276.00 SQ. FT.
BUILDING AREA = 10,874.00 SQ. FT.
TOTAL AREA = 22,803.00 SQ.FT.

LOCATION

SQUARE H
DOWNMAN ROAD SUBDIVISION
THIRD DISTRICT, NEW ORLEANS
ORLEANS PARISH, LOUISIANA

PLANNING

ZONED - COMMERCIAL

FLOOD ZONE

ZONE "X

BUILDING ELEVATION

BASE FLOOD ELEVATION = N/A
FINISHED FLOOR ELEVATION = - 3.5'

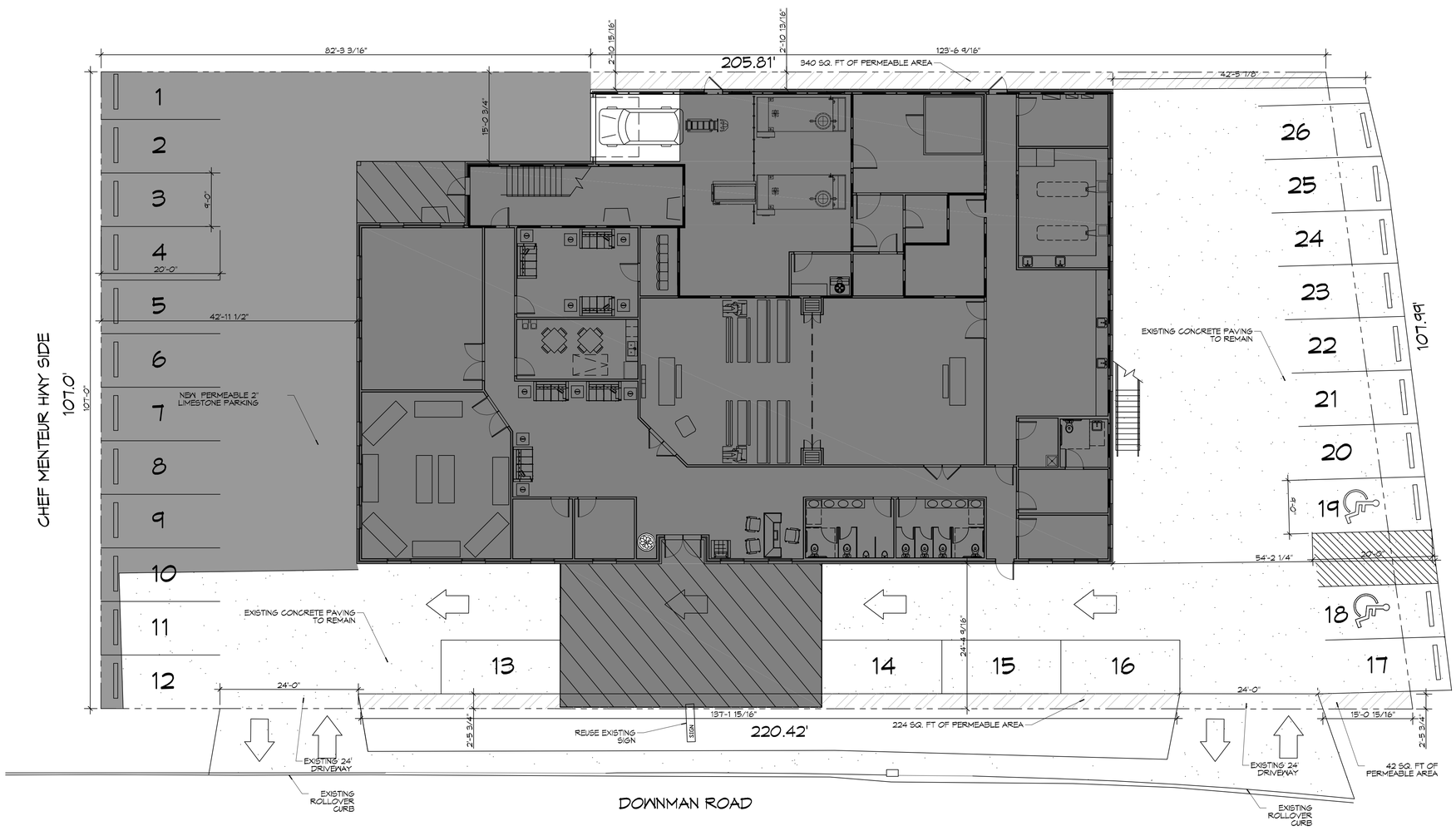

6 SITE PLAN

SCALE: 1" = 10'-0"

N

DAMMON ENGINEERING, INC.
LOUISIANA & MISSISSIPPI
www.dammonengineering.com
info@dammonengineering.com
PH: 985.649.5832
Chief Engineer: Brian Mistich, PE
554 Old Spanish Trail
Slidell, LA 70458

REVISIONS

#	DESCRIPTION	DATE

SEAL:

NEW FUNERAL HOME

BOYD FAMILY FUNERAL HOME

4820 DOWNMAN ROAD
NEW ORLEANS, LA

JOB No:	2396
DATE:	10-10-2019
DRAWN BY:	CKD
CHECKED BY:	CKD

These drawings and specifications, regardless of copyright or other protection, are the property of Dammon Engineering, Inc. and may not be used for any purpose other than that specifically authorized by Dammon Engineering, Inc. in writing. Reproduction by others, or use for purposes other than those specifically authorized by Dammon Engineering, Inc. in writing, is prohibited. Dammon Engineering, Inc. 554 Old Spanish Trail, Slidell, LA 70458 (985) 649-5832

SHEET TITLE:
SITE PLAN

DRAWING NUMBER:
C101

SHEET No: 3 of # 23