

FILE NAME: A:_Comm\101308 - Boyd Funeral Home\Drawings\101308 - 001 Paving Plan.dwg, PLOT DATE: 8/11/2019, PLOT TIME: 11:12:21 AM

GENERAL PAVING NOTES

1. ALL SUB GRADE FILL SHALL BE SELECT GRANULAR MATERIAL COMPACTED TO 95% STANDARD PROCTOR DENSITY IN A MAXIMUM OF 6" LIFTS.
2. ANY WORK WITHIN THE ROADWAY OR ADJACENT TO THE ROADWAY CAUSING AN INTERFERENCE TO VEHICULAR TRAFFIC MUST CONFORM TO THE REQUIREMENTS SET FORTH BY THE UNIFORM MANUAL OF TRAFFIC CONTROL DEVICES OF THE STATE OF LOUISIANA. THE CONTRACTOR MUST FURNISH ALL NECESSARY TRAFFIC SIGNS AND/OR BARRICADES AND MAINTAIN THEM DURING CONSTRUCTION ACTIVITY.

PAVING LEGEND

TOP OF LIMESTONE
 PARKING WHEEL STOP
 EXISTING TOPO

DAMMON ENGINEERING, INC.
 LOUISIANA & MISSISSIPPI
 Chief Engineer: Brian Mitchell, PE
 354 Old Spanish Trail
 Slidell, LA 70688
 www.dammonengineering.com
 info@dammonengineering.com
 PH: 858.649.3822

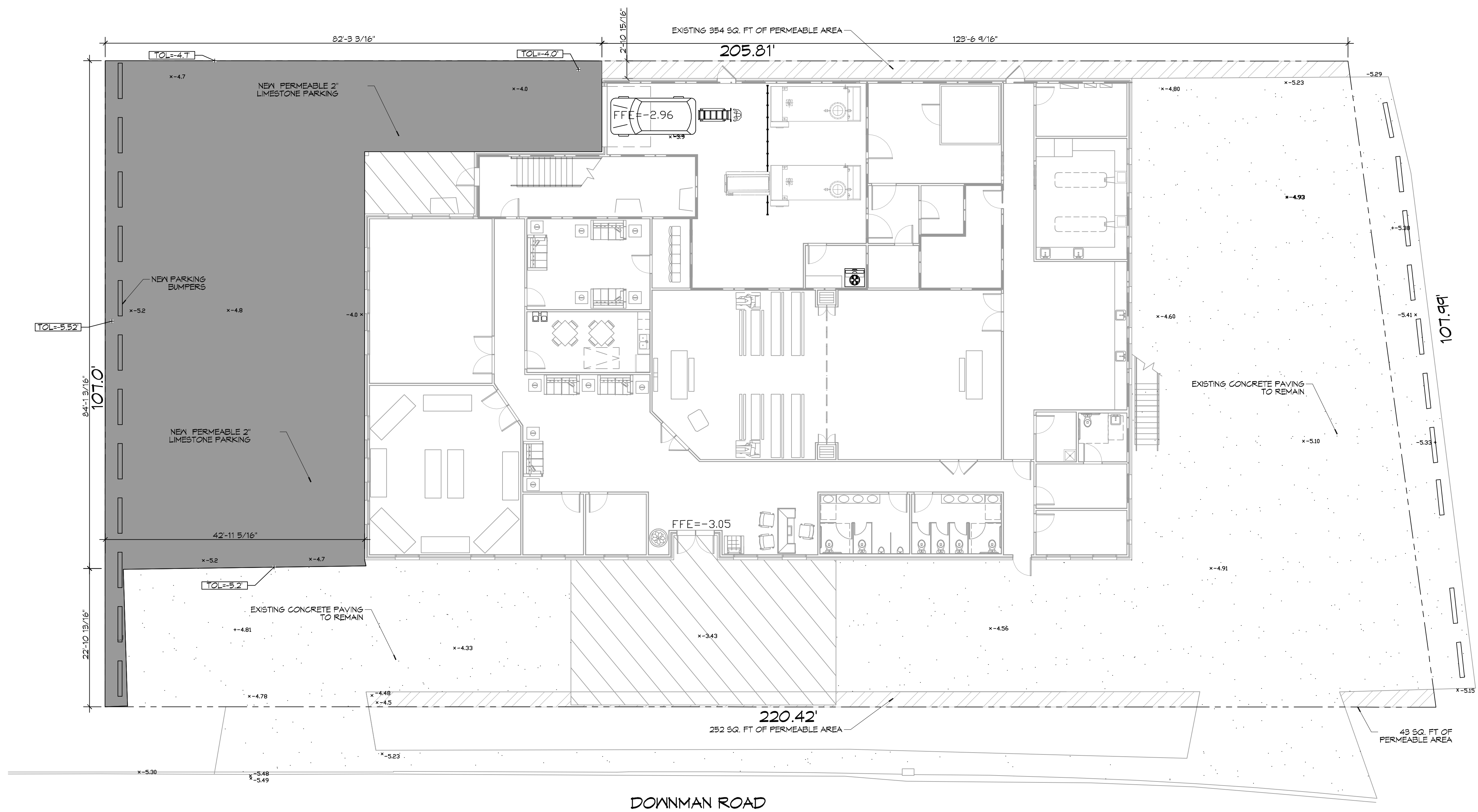

DWYER ROAD SIDE
 107.99'

DOWNMAN ROAD

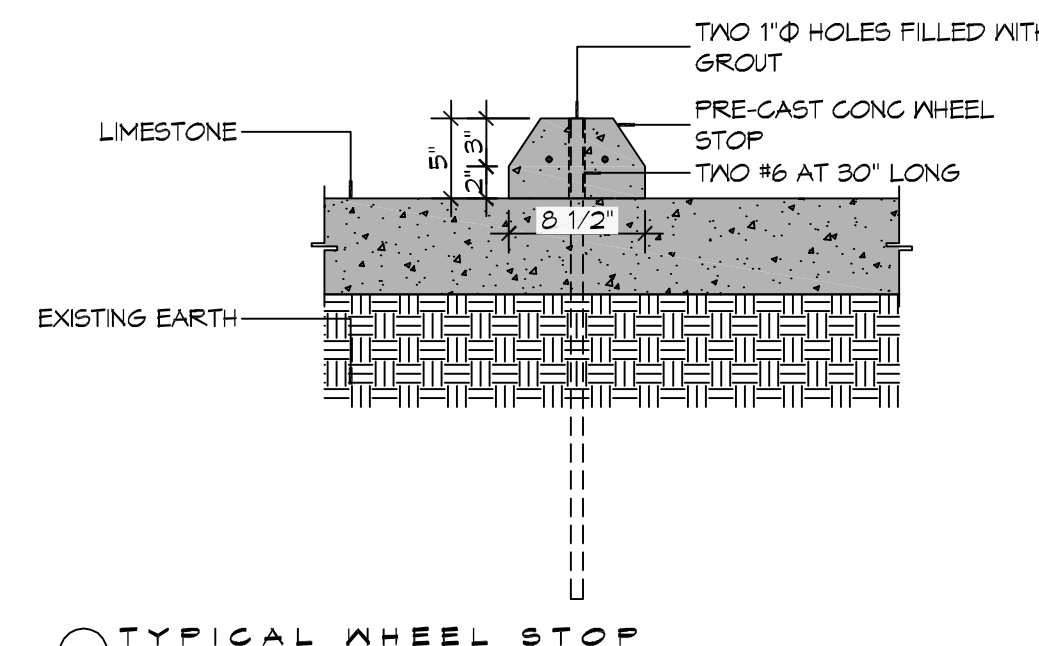

5 PAVING DETAILS
 SCALE: 1" = 1'-0"

7 PAVING PLAN
 SCALE: 1" = 10'-0"

#	DESCRIPTION	REVISIONS	DATE

SEAL:

NEW FUNERAL HOME
BOYD FAMILY HOME
 4900 DOWNMAN ROAD
 NEW ORLEANS, LA
 JOB NO: 2896 DATE: 10-10-2019
 DRAWN BY: C4D CHECKED BY: C4D

SHEET TITLE:
 PAVING PLAN
 DRAWING NUMBER:
C102
 SHEET No: 4 of # 23