FIXTURES:

18' POLE WITH LED LIGHT, 4000K, NEMA TYPE 4 BEAM EATON PREVAIL #PRV-A60-D-UNV-T4-BT-, 18900 LUMENS, 163W

REFURBISH EXISTING LIGHT POLE WITH LED LIGHT

SITE LIGHTING

EXTERIOR LIGHTING SHALL BE SHADED OR INWARDLY DIRECTED IN SUCH A MANNER SO THAT NO DIRECT LIGHTING OR GLARE BE CAST BEYOND THE PROPERTY LINE. THE INTENSITY OF SUCH LIGHTING SHALL NOT EXCEED ONE FOOT CANDLE AS MEASURED AT THE ABUTTING PROPERTY LINE.

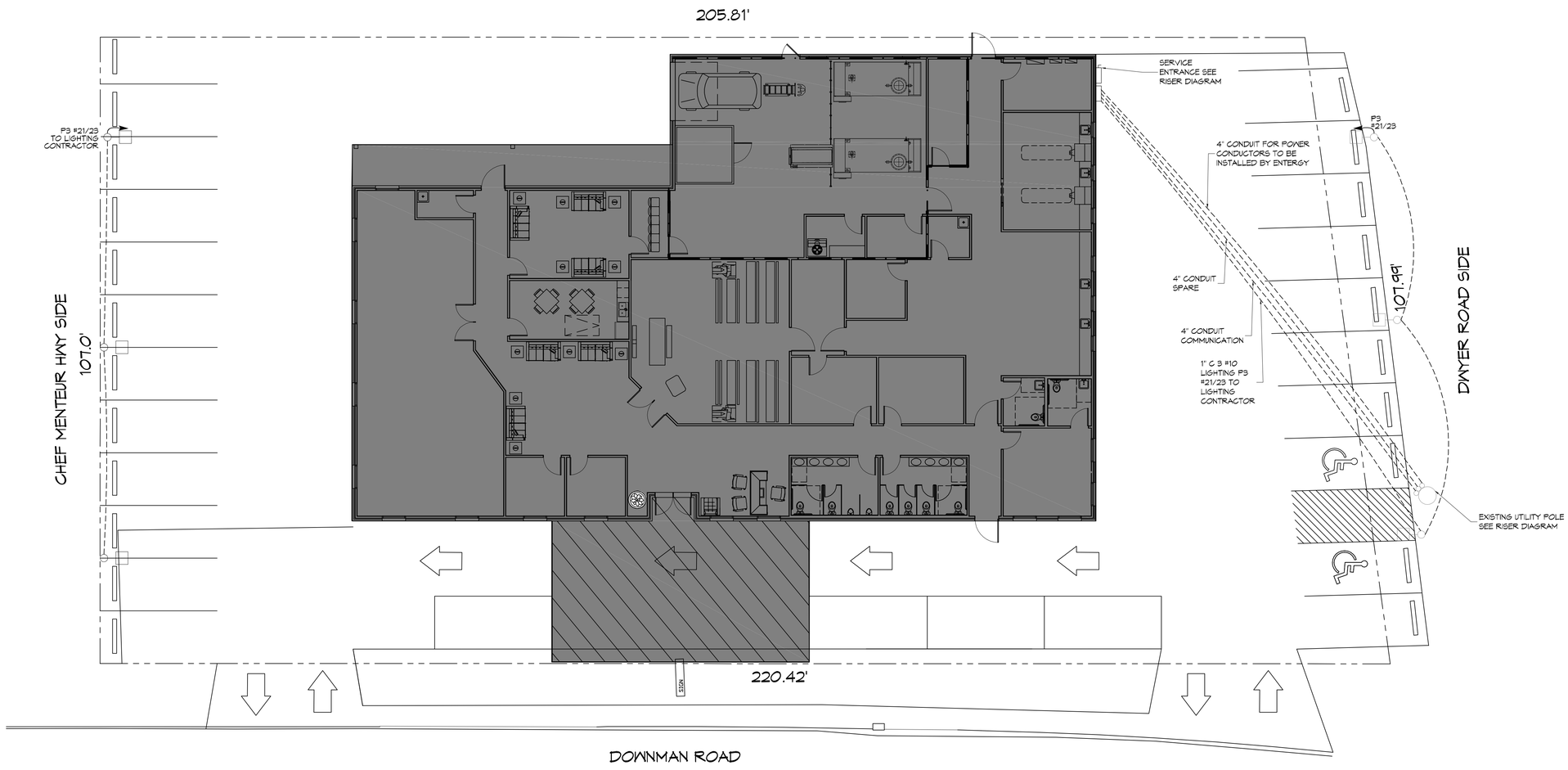

23 SITE ELECTRICAL PLAN

SCALE: 1" = 10'-0"

N

DAMMON ENGINEERING, INC.
LOUISIANA & MISSISSIPPI
Chief Engineer: Brian Mistich, PE
554 Old Spanish Trail
Slidell, LA 70458
www.dammonengineering.com
info@dammonengineering.com
PH: 985.649.5832

REVISIONS

#	DESCRIPTION	DATE

SEAL:

STATE OF LOUISIANA
BRIAN A. MISTICH
License No. 30187
PROFESSIONAL ENGINEER

NEW FUNERAL HOME

BOYD FAMILY FUNERAL HOME

4800 DOWNMAN ROAD
NEW ORLEANS, LA

JOB NO:	2396	DATE:	10-15-2020
DRAWN BY:	JASMA	CHECKED BY:	DKD

The data contained, are proprietary to Dammon Engineering and shall not be reproduced, transmitted, or used in other projects without written consent of Dammon Engineering. Recipient agrees to hold all data in confidence and not disclose to others, or use in connection with any work, or project other than the specific project for which it was prepared and furnished by Dammon Engineering. Recipient agrees to return all data upon completion of the project or at the request of Dammon Engineering.

SHEET TITLE:
SITE ELECTRICAL PLAN

DRAWING NUMBER:

E100

SHEET No: 16 of # 21