

FILE NAME: J:\1 - Commercial\328 - Proj - Dwyer Home\DWYER Home\DWYER Home - 2D - ELECTRICAL - DWYER Home.dwg DATE: 8/16/2020 10:11:56 AM



- FIXTURES:**
- 18' POLE WITH LED LIGHT, 4000K, NEMA TYPE 4 BEAM EATON PREVAIL #PRV-A60-D-UNV-T4-BT-; 18'400 LUMENS, 165W
 - REFURBISH EXISTING LIGHT POLE WITH LED LIGHT

SITE LIGHTING

EXTERIOR LIGHTING SHALL BE SHADED OR INWARDLY DIRECTED IN SUCH A MANNER SO THAT NO DIRECT LIGHTING OR GLARE BE CAST BEYOND THE PROPERTY LINE. THE INTENSITY OF SUCH LIGHTING SHALL NOT EXCEED ONE FOOT CANDLE AS MEASURED AT THE ADJUTING PROPERTY LINE.

DAMMON

ENGINEERING, INC.

LOUISIANA & MISSISSIPPI

www.dammonengineering.com
info@dammonengineering.com
4800 Downman Road, Suite 200
Metairie, LA 70002
PH: 985.649.8832

REVISIONS	DATE
# DESCRIPTION	

SEAL: _____

BOYER FAMILIOME

NEW FUNERAL HOME

4800 DOWNMAN ROAD
METAIRIE, LA

JOB No: 2316 DATE: 10-19-2020
DRAWN BY: JASG/KV CHECKED BY: CKD

SHEET TITLE:
SITE ELECTRICAL PLAN

DRAWING NUMBER:

E100

SHEET No: 16 of 21

23 SITE ELECTRICAL PLAN
 SCALE: 1" = 10'-0"

GENERAL ELECTRIC POWER NOTES

1. ALL WORK SHALL CONFORM TO THE LATEST EDITION OF THE NATIONAL ELECTRICAL CODE, THE GOVERNING ELECTRICAL CODE AND ALL OTHER INSPECTION DEPARTMENTS HAVING JURISDICTION. OBTAIN CERTIFICATES OR APPROVAL WHERE REQUIRED. ELECTRICAL CONTRACTOR SHALL VERIFY ALL WIRE AND CONDUIT SIZES FOR MECHANICAL EQUIPMENT TO BE INSTALLED.
2. ALL MATERIALS FURNISHED SHALL BE NEW AND SHALL BE U.L. LISTED.
3. THE DRAWINGS INDICATE SIZE AND GENERAL LOCATION OF WORK. SCALE DIMENSIONS SHALL NOT BE USED. THE EXACT LOCATION OF ALL LIGHTING FIXTURES, RECEPTACLES AND TELEPHONE OUTLETS, ETC. SHALL BE DETERMINED BY ACTUAL CONDITIONS IN THE FIELD.
4. PRIOR TO BIDDING, CONTRACTOR SHALL VISIT THE JOB SITE AND FAMILIARIZE THEMSELVES WITH THE EXISTING CONDITIONS.
5. ELECTRICAL CONTRACTOR SHALL COORDINATE HIS WORK WITH OTHER TRADES AND WITH OTHER CONTRACTORS WHOSE WORK MAY AFFECT THIS INSTALLATION.
6. ELECTRICAL CONTRACTOR SHALL COORDINATE INCOMING ELECTRICAL SERVICE WITH UTILITY COMPANY AND INCLUDE IN HIS BID ALL CHARGES AND FEES INCURRED IN MODIFICATIONS.
7. ELECTRICAL CONTRACTOR SHALL COORDINATE THE TELEPHONE INSTALLATION WITH THE TELEPHONE COMPANY AND THE GENERAL CONTRACTOR.
8. ELECTRICAL CONTRACTOR, BEFORE INSTALLING ANY OF THE WORK, SHALL SEE THAT IT DOES NOT INTERFERE WITH CLEARANCES REQUIRED FOR FINISHED COLUMNS, HUNG CEILING, PLASTER, PARTITIONS, WALLS, ETC. AS SHOWN IN THE ARCHITECTURAL DRAWINGS AND DETAILS. IF ANY WORK IS INSTALLED AND IT LATER DEVELOPS THAT SUCH DETAILS OR DESIGN CANNOT BE FOLLOWED, THE CONTRACTOR, AT HIS OWN EXPENSE, SHALL MAKE SUCH CHANGES IN THE WORK AS DIRECTED BY THE ARCHITECT, AS WELL AS TO PERMIT THE INSTALLATION OF THE ARCHITECTURAL WORK AS SHOWN ON THE PLANS AND DETAILS.
9. PERFORM TEST REQUIRED BY THE OWNER OR THE ENGINEER IN CONNECTION WITH THE OPERATION OF THE ELECTRICAL SYSTEM IN THE BUILDING. ALL TESTS SHALL BE MADE IN ACCORDANCE WITH THE LATEST STANDARD OF THE IEEE AND THE NATIONAL ELECTRICAL CODE.
10. MINIMUM CONDUCTOR SIZE SHALL BE #12, 600V INSULATION. MINIMUM SIZE CONDUIT SHALL BE 3/4" ELECTRICAL METALLIC TUBING (EMT) FOR INTERIOR USE, 3/4" RIGID ALUMINUM FOR EXTERIOR USE ABOVE GRADE AND 1" SCHEDULE 40 P.V.C. BURIED A MINIMUM OF 18" FOR NON-VEHICULAR TRAFFIC AREAS. FOR CONDUITS BELOW GRADE, EMT SHALL BE USED WITH METAL STUD CONSTRUCTION. USE NEMA 3R IN WOOD CONSTRUCTION. 6 FT LENGTH MC CABLE IS ALLOWED ABOVE PROOFED CEILING. INTERIOR FITTINGS SHALL BE CAST WHERE EXPOSED ON WALLS, AND EXTERIOR FITTINGS SHALL BE CAST BOXES WITH NEMA 3R COVER(S).
11. ALL BRANCH CIRCUITS SERVING PATIENT CARE AREAS SHALL BE IN A METAL RACEWAY SYSTEM OR MEDICAL GRADE MC CABLE (NEC ART. 517.13(A)).
12. CONTRACTOR SHALL INSTALL WIRING AND OTHER CIRCUIT COMPONENTS TO MATCH EQUIPMENT ACTUALLY INSTALLED.
13. ALL 120V RUNS LONGER THAN 60 FEET SHALL BE #10 AWG AND 277V RUNS LONGER THAN 150 FEET SHALL BE #10 AWG UNLESS NOTED OTHERWISE.
14. INSTALL GROUND FAULT RECEPTACLES AT RECEPTACLE LOCATIONS WITHIN 5' OF SINKS OR LAVATORIES, AND AT EXTERIOR LOCATIONS. EXTERIOR RECEPTACLES SHALL ALSO BE WATERPROOF.
15. INSTALL SPECIAL PROTECTIVE RECEPTACLE COVERS IN ALL WAITING AREAS OCCUPIED BY CHILDREN 6 YEARS OF AGE AND UNDER.
16. BONDING AND GROUNDING SHALL BE IN ACCORDANCE WITH NFPA 70:250-63, NFPA 250-23, 250-71 & 250-72.
17. GROUND NEUTRAL IN ACCORDANCE WITH NFPA 70:250-230.
18. FUSES SHALL BE ITC CLASS K5, 250 VOLT, 200,000 AMP INTERRUPTING CAP.
19. PROVIDE SERVICES OF A FIRE/SMOKE DETECTION AND ALARM COMPANY TO DESIGN AND INSTALL ALARM SYSTEM TO MEET REQUIREMENTS OF THE STATE FIRE MARSHALL AND THE FIRE DISTRICT.
20. EXTERIOR LIGHTING SHALL BE SHADED OR INWARDLY DIRECTED IN SUCH A MANNER SO THAT NO DIRECT LIGHTING OR GLARE IS CAST BEYOND THE PROPERTY LINE. THE INTENSITY OF SUCH LIGHTING SHALL NOT EXCEED ONE FOOT CANDLE AS MEASURED AT THE ADJACENT PROPERTY LINE.
21. ALL ELECTRICAL MECHANICAL AND PLUMBING PENETRATING FIRE PARTITIONS SHALL BE FIRE CALKED. (PENETRATIONS THROUGH RATED CONSTRUCTION SHALL BE SEALED WITH A MATERIAL CAPABLE OF PREVENTING THE PASSAGE OF FLAMES AND HOT GASES WHEN TESTED IN ACCORDANCE WITH ASTM-E814.)
22. VERIFY ELECTRICAL CONNECTIONS PER MANUFACTURER'S RECOMMENDATIONS AND REQUIREMENTS.
23. ALL RECEPTACLES AND SWITCHES ARE TO HAVE WEATHER PROOF COVERS IN APPARATUS BAY. 50% OF ALL EXTERIOR WEATHER PROOF COVERS SHALL BE IN-USE COVERS.
24. LIGHT FIXTURE AND/OR RECEPTACLE, LOCATED IN ATTIC.

POWER LEGEND

- | | |
|------|--|
| SYMB | STANDARD 120V DUPLEX RECEPTACLE, NEMA 5-2 OR 15' AFF (UNLESS OTHERWISE NOTED) |
| | SINGLE-POLE DEDICATED RECEPTACLE - REFER TO PANEL SCHEDULE FOR CIRCUIT SIZE |
| | GFCI DUPLEX RECEPTACLE |
| | GFCI QUAD RECEPTACLE |
| | 220V ELECTRIC DRYER RECEPTACLE - MOUNTED AT 30" AFF |
| | 220V DEDICATED GFCI RECEPTACLE |
| | WEATHER-PROOF GFCI DUPLEX RECEPTACLE MOUNTED AT 30" AFF (UNLESS OTHERWISE NOTED) |
| | STANDARD 120V DUPLEX RECEPTACLE - FLOOR MOUNTED |
| | STANDARD QUAD RECEPTACLE - WALL-MOUNTED |
| | STANDARD QUAD RECEPTACLE - FLOOR MOUNTED |
| | 125V 15 AMP DUPLEX-USB 5VDC 3 AMP HUBBELL USB CHARGER RECEPTACLE |
| | 125V 15 AMP QUADPLEX-USB 5VDC 3 AMP HUBBELL USB CHARGER RECEPTACLE |
| | JUNCTION BOX |
| | GENERATOR BATTERY CHARGER |
| | 2-BUTTON PUSH BUTTON STATION |
| | COAX-CABLE CONNECTION FOR TELEVISION |
| | WALL MOUNTED DATA OUTLET |
| | FLOOR DATA OUTLET |
| | POWER DISCONNECT |
| | WATER HEATER ON DECK OR MEZZANINE ABOVE - SIZE AS NOTED ON PLAN |
| | AIR CONDITIONING AIR HANDLING UNIT ON DECK OR MEZZANINE ABOVE, SEE MECHANICAL DRAWINGS |
| | AIR CONDITIONING CONDENSER UNIT ON CONCRETE PAD, SEE MECHANICAL DRAWINGS |

- NOTES:**
1. CONNECT ALL EMERGENCY/EXIT LIGHT FIXTURES TO NEAREST CONSTANT POWER SOURCE.
 2. THE #2 NEXT TO A RECEPTACLE OR DATA OUTLET DESIGNATES THAT THERE ARE TO BE TWO OUTLETS AT THAT LOCATION, ONE OVER THE OTHER (ONE HIGH & ONE LOW ON WALL). EXAMPLE: OR

DAMMON ENGINEERING, INC.
 LOUISIANA & MISSISSIPPI
 Chief Engineer: Brian March, PE
 509 Old Spanish Trail
 Stuidell, LA 70688
 www.dammonengineering.com
 info@dammonengineering.com
 PH: 985.649.8832

#	DESCRIPTION	DATE

SEAL:

NEXT FUNERAL HOME
BOYER FAMILIOME
 4800 DOWNMAN ROAD
 NEW ORLEANS, LA
 JOB No: 2316
 DATE: 10-19-2020
 DRAWN BY: JAS/KV
 CHECKED BY: KCD

SHEET TITLE:
POWER FLOOR PLAN

DRAWING NUMBER:

E101

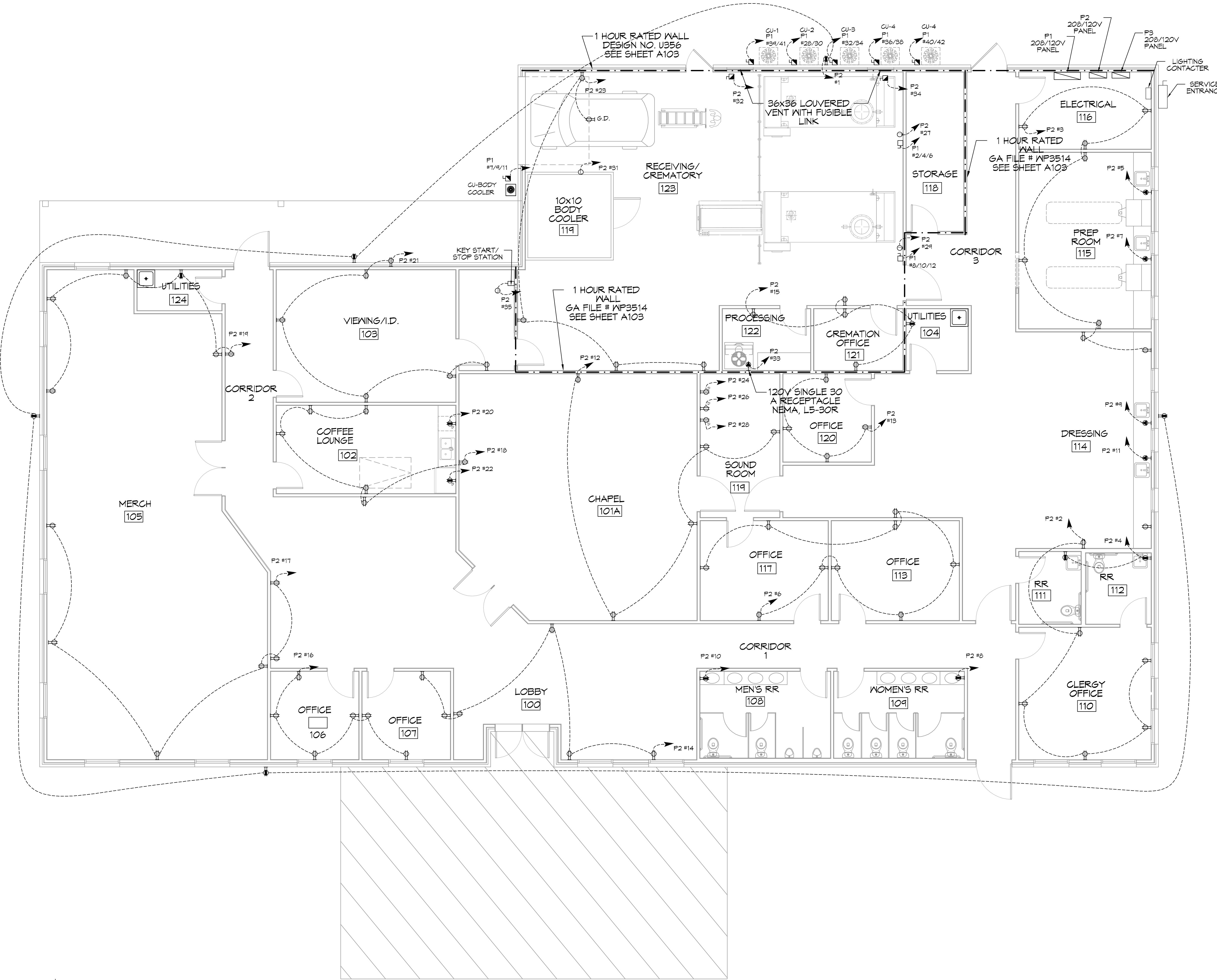

24POWER FLOOR PLAN
 SCALE: 3/16"=1'-0"

FILE NAME: J:\Projects\2020\2020_10_13_2020\2020_10_13_2020\2020_10_13_2020.dwg
 DATE: 10/13/2020
 TIME: 10:19:20
 PLOT: 10/13/2020 10:19:20
 PLOTTER: HP DesignJet T1300
 PLOTTING: HP DesignJet T1300

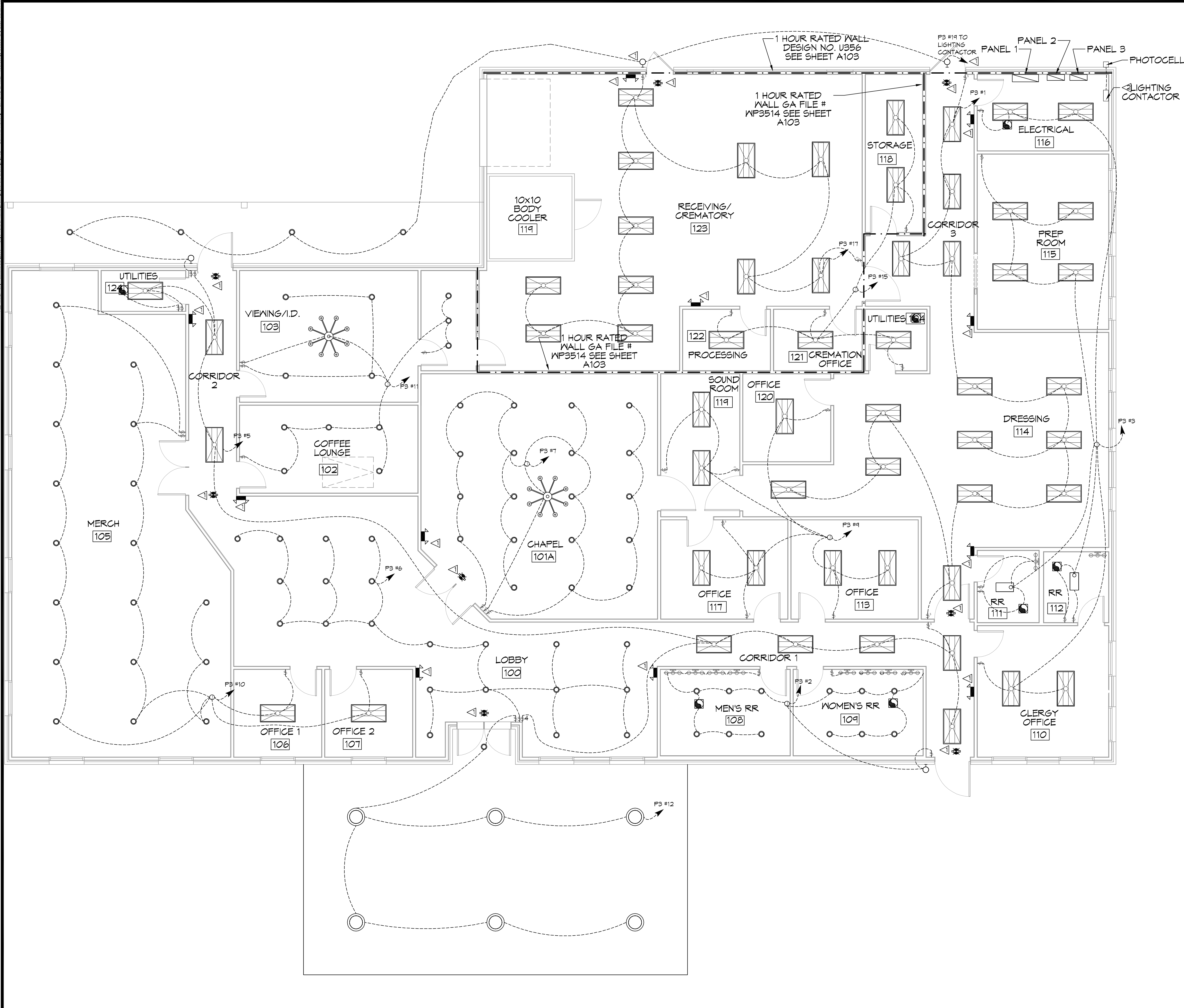

GENERAL ELECTRIC POWER NOTES

- ALL WORK SHALL CONFORM TO THE LATEST EDITION OF THE NATIONAL ELECTRICAL CODE, THE GOVERNING ELECTRICAL CODE AND ALL OTHER INSPECTION DEPARTMENTS HAVING JURISDICTION. OBTAIN CERTIFICATES OR APPROVAL WHERE REQUIRED. ELECTRICAL CONTRACTOR SHALL VERIFY ALL WIRE AND CONDUIT SIZES FOR MECHANICAL EQUIPMENT TO BE INSTALLED.
- ALL MATERIALS FURNISHED SHALL BE NEW AND SHALL BE U.L. LISTED.
- THE DRAWINGS INDICATE SIZE AND GENERAL LOCATION OF WORK. SCALE DIMENSIONS SHALL NOT BE USED. THE EXACT LOCATION OF ALL LIGHTING FIXTURES, RECEPTACLES AND TELEPHONE OUTLETS, ETC. SHALL BE DETERMINED BY ACTUAL CONDITIONS IN THE FIELD.
- PRIOR TO BIDDING, CONTRACTOR SHALL VISIT THE JOB SITE AND FAMILIARIZE THEMSELVES WITH THE EXISTING CONDITIONS.
- ELECTRICAL CONTRACTOR SHALL COORDINATE HIS WORK WITH OTHER TRADES AND WITH OTHER CONTRACTORS WHOSE WORK MAY AFFECT THIS INSTALLATION.
- ELECTRICAL CONTRACTOR SHALL COORDINATE ONGOING ELECTRICAL SERVICE WITH UTILITY COMPANY AND INCLUDE IN HIS BID ALL CHARGES AND FEES INCURRED IN MODIFICATIONS.
- ELECTRICAL CONTRACTOR SHALL COORDINATE THE TELEPHONE INSTALLATION WITH THE TELEPHONE COMPANY AND THE GENERAL CONTRACTOR.
- ELECTRICAL CONTRACTOR, BEFORE INSTALLING ANY OF THE WORK, SHALL SEE THAT IT DOES NOT INTERFERE WITH CLEARANCES REQUIRED FOR FINISHED COLUMNS, HUNG CEILINGS, PLASTER, PARTITIONS, WALLS, ETC. AS SHOWN IN THE ARCHITECTURAL DRAWINGS AND DETAILS. IF ANY WORK IS INSTALLED AND IT LATER DEVELOPS THAT SUCH DETAILS OR DESIGN CANNOT BE FOLLOWED, THE CONTRACTOR, AT HIS OWN EXPENSE, SHALL MAKE SUCH CHANGES IN THE WORK AS DIRECTED BY THE ARCHITECT, AS WELL AS TO PERMIT THE INSTALLATION OF THE ARCHITECTURAL WORK AS SHOWN ON THE PLANS AND DETAILS.
- PERFORM TEST REQUIRED BY THE OWNER OR THE ENGINEER IN CONNECTION WITH THE OPERATION OF THE ELECTRICAL SYSTEM IN THE BUILDING. ALL TESTS SHALL BE MADE IN ACCORDANCE WITH THE LATEST STANDARD OF THE IEEE AND THE NATIONAL ELECTRICAL CODE.
- MINIMUM CONDUCTOR SIZE SHALL BE #12, 600V INSULATION. MINIMUM SIZE CONDUIT SHALL BE 3/4" ELECTRICAL METALLIC TUBING (EMT) FOR INTERIOR USE, 3/4" RIGID ALUMINUM FOR EXTERIOR USE ABOVE GRADE AND 1" SCHEDULE 40 PVC, BURIED A MINIMUM OF 18" FOR NON-VEHICULAR TRAFFIC AREAS. FOR CONDUITS BELOW GRADE, EMT SHALL BE USED WITH METAL STUD CONSTRUCTION. USE NMC IN WOOD CONSTRUCTION. 6 FT LENGTH MC CABLE IS ALLOWED ABOVE DROPPED CEILING. INTERIOR FITTINGS SHALL BE CAST WHERE EXPOSED ON WALLS, AND EXTERIOR FITTINGS SHALL BE CAST BOXES WITH NEMA 3R COVERS.
- ALL BRANCH CIRCUITS SERVING PATIENT CARE AREAS SHALL BE IN A METAL RACEWAY SYSTEM OR MEDICAL GRADE MC CABLE (NEC ART. 517.13(A)).
- CONTRACTOR SHALL INSTALL WIRING AND OTHER CIRCUIT COMPONENTS TO MATCH EQUIPMENT ACTUALLY INSTALLED.
- ALL 120V RUNS LONGER THAN 60 FEET SHALL BE #10 AWG AND 277V RUNS LONGER THAN 150 FEET SHALL BE #10 AWG UNLESS NOTED OTHERWISE.
- INSTALL GROUND FAULT RECEPTACLES AT RECEPTACLE LOCATIONS WITHIN 5' OF SINKS OR LAVATORIES, AND AT EXTERIOR LOCATIONS. EXTERIOR RECEPTACLES SHALL ALSO BE WATERPROOF.
- INSTALL SPECIAL PROTECTIVE RECEPTACLE COVERS IN ALL WAITING AREAS OCCUPIED BY CHILDREN 6 YEARS OF AGE AND UNDER.
- BONDING AND GROUNDING SHALL BE IN ACCORDANCE WITH NFPA 70:250-69, NFPA 250-23, 250-11 & 250-12.
- GROUND NEUTRAL IN ACCORDANCE WITH NFPA 70:250-230.
- FUSES SHALL BE 1TT CLASS K5, 250 VOLT, 200,000 AMP INTERRUPTING CAP.
- PROVIDE SERVICES OF A FIRE/SMOKE DETECTION AND ALARM COMPANY TO DESIGN AND INSTALL ALARM SYSTEM TO MEET REQUIREMENTS OF THE STATE FIRE MARSHALL AND THE FIRE DISTRICT.
- EXTERIOR LIGHTING SHALL BE SHADED OR INWARDLY DIRECTED IN SUCH A MANNER SO THAT NO DIRECT LIGHTING OR GLARE IS CAST BEYOND THE PROPERTY LINE. THE INTENSITY OF SUCH LIGHTING SHALL NOT EXCEED ONE FOOT CANDLE AS MEASURED AT THE ADJUTING PROPERTY LINE.
- ALL ELECTRICAL, MECHANICAL AND PLUMBING PENETRATING FIRE PARTITIONS SHALL BE FIRE CAULKED. (PENETRATIONS THROUGH RATED CONSTRUCTION SHALL BE SEALED WITH A MATERIAL CAPABLE OF PREVENTING THE PASSAGE OF FLAMES AND HOT GASES WHEN TESTED IN ACCORDANCE WITH ASTM-E814.)
- VERIFY ELECTRICAL CONNECTIONS PER MANUFACTURER'S RECOMMENDATIONS AND REQUIREMENTS.
- ALL RECEPTACLES AND SWITCHES ARE TO HAVE WEATHER PROOF COVERS IN APPROPRIATE BAY. 50% OF ALL EXTERIOR WEATHER PROOF COVERS SHALL BE IN-USE COVERS.
- LIGHT FIXTURE AND/OR RECEPTACLE, LOCATED IN ATTIC.

KEYED NOTES

- PROVIDE CONNECTION TO UN-SWITCHED HOT OF LIGHTING CIRCUIT AND SHALL HAVE 90 MINUTE EMERGENCY BATTERY BACKUP.
- PROVIDE AND INSTALL 3 POLE LIGHTING CONTACTOR WITH PHOTOCELL FOR OUTSIDE LIGHTS.

LIGHTING LEGEND

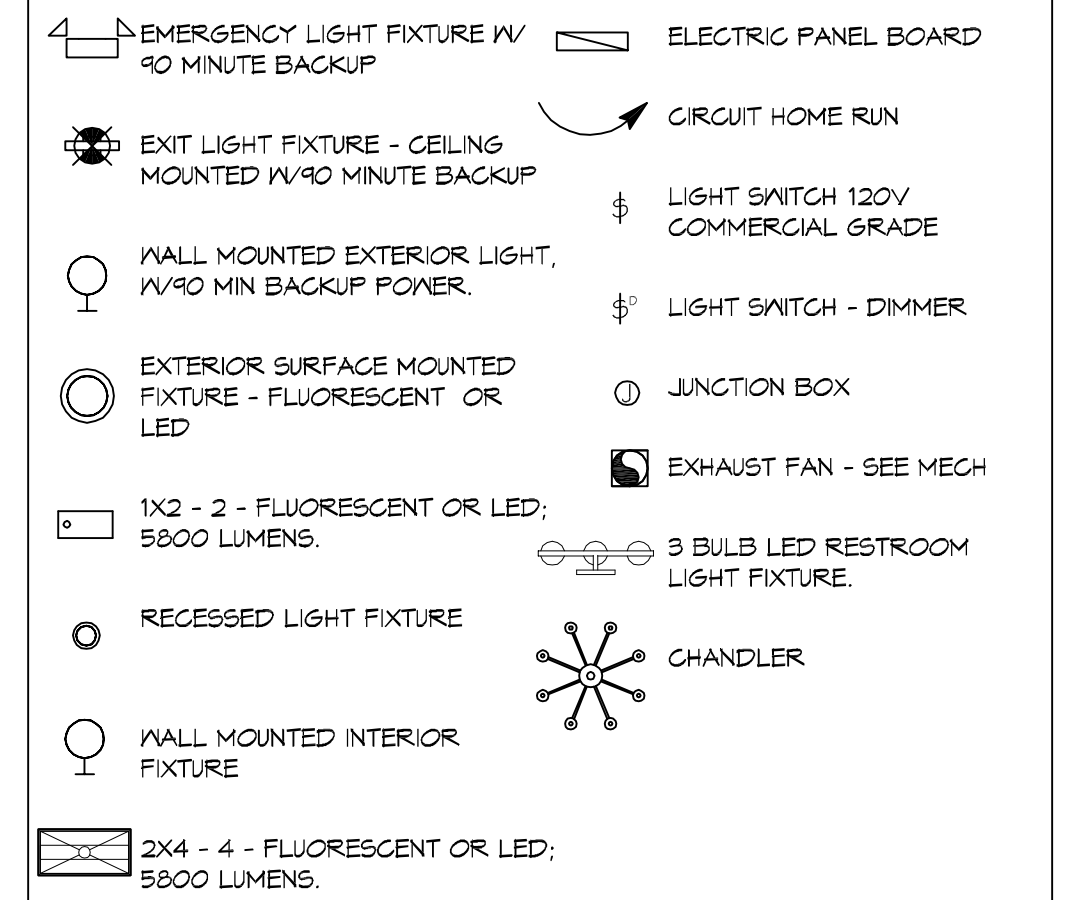

25 LIGHTING FLOOR PLAN
SCALE: 1/8"=1'-0"

DAMMON ENGINEERING, INC.
LOUISIANA & MISSISSIPPI

www.dammonengineering.com
info@dammonengineering.com
554 Old Spanish Trail
Slidell, LA 70688
PH: 985.649.9832

Chief Engineer: Brian Mitchell, PE
Electrical Engineer: Brian Mitchell, PE
Slidell, LA 70688

#	DESCRIPTION	DATE

SEAL:

NEW FUNERAL HOME
BONER FALHOME
4800 DOWNMAN ROAD
NEW ORLEANS, LA

JOB No: 2916 DATE: 10-13-2020
DRAWN BY: JAGMM CHECKED BY: CKD

SHEET TITLE:
LIGHTING FLOOR PLAN

DRAWING NUMBER:
E102

FILE NAME: \\A:_Common\3268 - Boyl Funeral Home\Drawings\Current\26Attic.dwg PLOT DATE: 10/18/2020 10:16:53 AM

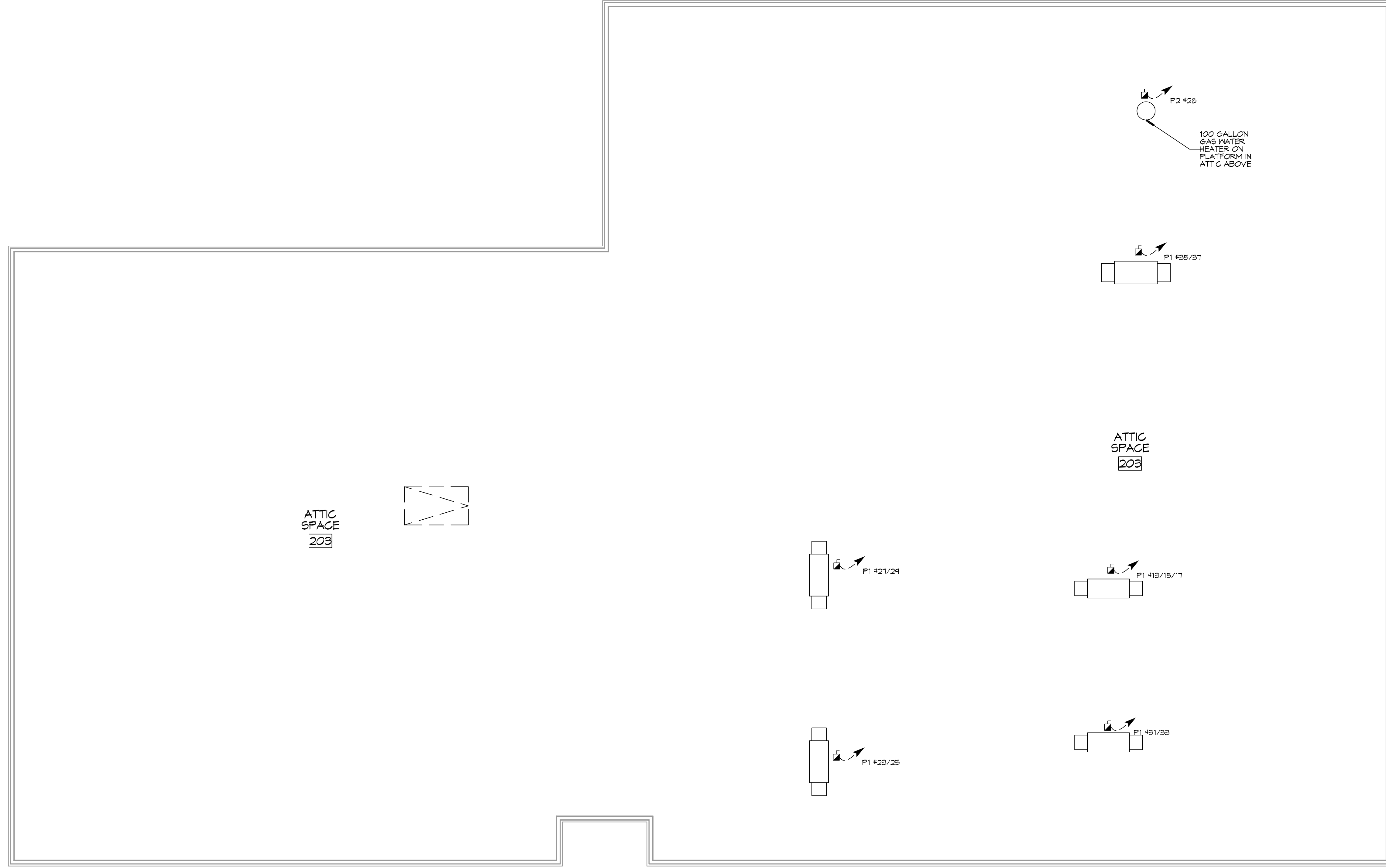

26 ATTIC FLOOR POWER PLAN
SCALE: 3/16"=1'-0"

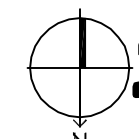

DAMMON
ENGINEERING, INC.
LOUISIANA & MISSISSIPPI

Chief Engineer: Brian Aletich, PE
554 Old Spanish Trail
Slidell, LA 70458
www.dammonengineering.com
info@dammonengineering.com
PH: 985.649.5832

#	DESCRIPTION	DATE

SEAL:

NEW FUNERAL HOME
BONER FAMILHOME
4800 DOWNMAN ROAD
NEW ORLEANS, LA
JOB No: 2516 | DATE: 10-18-2020
DRAWN BY: JAG/KMI | CHECKED BY: CKD

SHEET TITLE:
ATTIC FLOOR POWER PLAN

DRAWING NUMBER:

E103

FILE NAME: A:_Comm\27288 - Bonyer Family Home\Lighting\27288 - SECOND FLOOR LIGHTING PLAN.dwg - DATE: 10/19/2020 - 11:59:59 AM

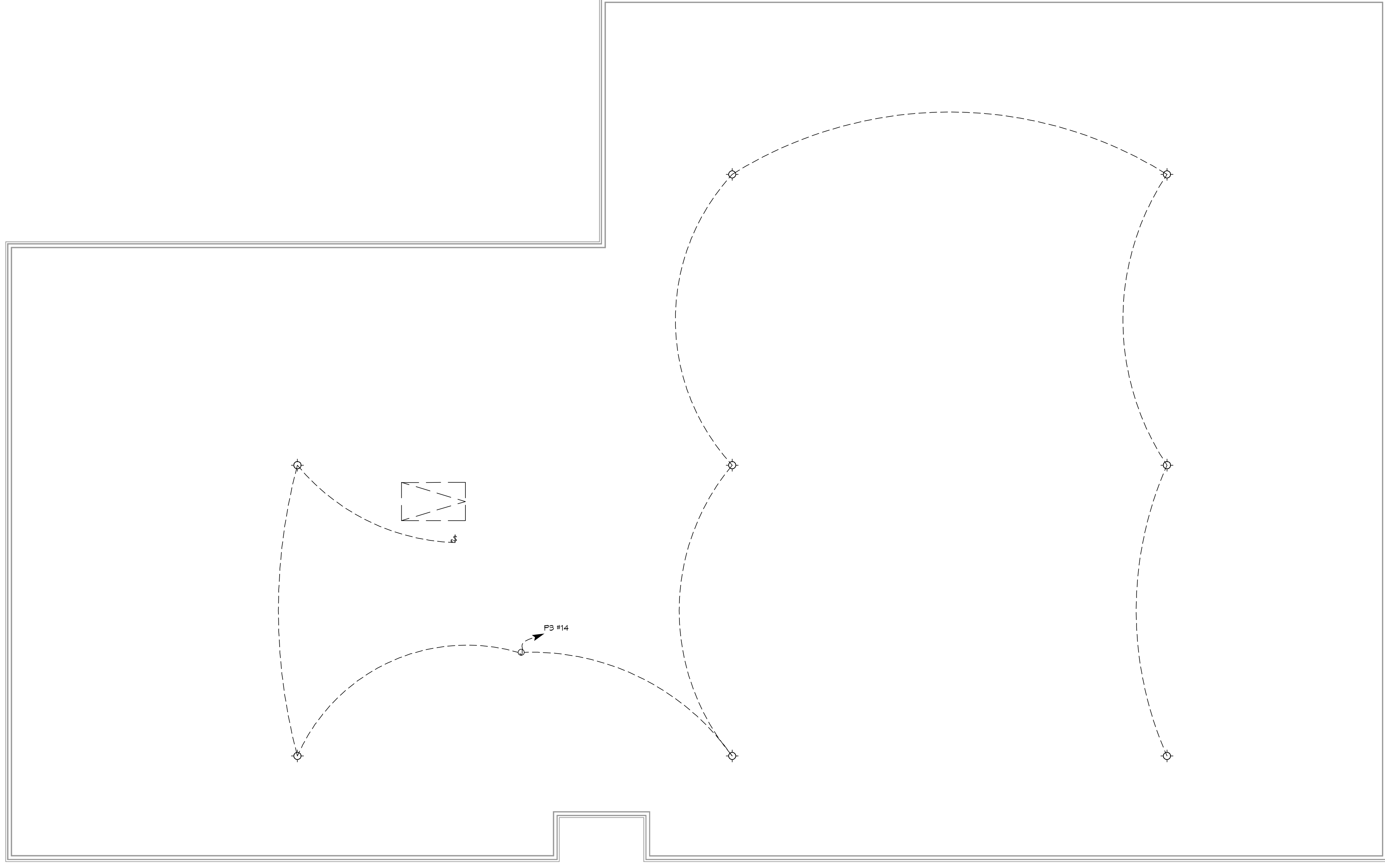

27 ATTIC FLOOR LIGHTING PLAN
 SCALE: 3/16"=1'-0"

DAMMON
ENGINEERING, INC.
 LOUISIANA & MISSISSIPPI

Chief Engineer: Brian Abtlich, PE
 554 Old Spanish Trail
 Slidell, LA 70458
 www.dammonengineering.com
 info@dammonengineering.com
 PH: 985.649.5832

#	DESCRIPTION	DATE

SEAL:

NEW FUNERAL HOME
BONDER FAMILY HOME
 4800 DOWNMAN ROAD
 NEW ORLEANS, LA
 JOB No: 27288 DATE: 10-19-2020
 DRAWN BY: JAGKIN CHECKED BY: CKD

SHEET TITLE:
 ATTIC FLOOR LIGHTING PLAN

DRAWING NUMBER:
E104

PANEL SCHEDULE											
PANEL: P1			VOLTAGE: 208/120V, 350A, 3Ø, 4W MAIN BREAKER			ENCLOSURE: SURFACE MOUNTED W/ EQUIPMENT GND BAR SQUARE D, I-LINE PANELBOARD			LOCATION: ELECTRICAL ROOM AC - 22,000		
CKT NO	THHN WIRE SIZE	LOAD DESCRIPTION	BREAKER	LOAD (VA)	LOAD (VA)	BREAKER	LOAD DESCRIPTION	THHN WIRE SIZE	CKT NO	GROUND BUS	
										POLE	AMP
1				16970	4800				2		
3	250KCM	PANELS "P2" AND "P3"	200	3	18090	4800	3	50	CREMATOR NO. 1	#6	4
5				16840	4800				6		
7				950	4800				8		
4	#12	BODY COOLER	15	3	950	4800	3	50	CREMATOR NO. 2	#6	10
11				950	4800				12		
13									14		
15		SPARE	40	3			3	30	SPARE		16
11									18		
14	#10	HVAC NO. 1	30	2	1800				20		
21				1800					22		
23	#6	HVAC NO. 2	50	2	2400				24		
25				2400					26		
21	#10	HVAC NO. 3	30	2	1800	1600	2	40	CONDENSER UNIT NO. 2	#6	28
24				1800	1600				30		
31	#6	HVAC NO. 4	50	2	2400	1200	2	30	CONDENSER UNIT NO. 3	#12	32
33				2400	1200				34		
35	#6	HVAC NO. 5	50	2	2400	1600	2	40	CONDENSER UNIT NO. 4	#6	36
37				2400	1600				38		
34	#12	CONDENSER UNIT NO. 1	15	2	460	450	2	20	CONDENSER UNIT NO. 5	#10	40
41				460	450				42		
SOLID NEUTRAL NEUTRAL WIRE (N)				TOTAL CONNECTED LOAD (VA) = 118,920				GROUND BUS GROUND WIRE (G)			
				AG = 40,820				BG = 38,680			
								CG = 39,420			

PANEL SCHEDULE											
PANEL: P2			VOLTAGE: 208/120V, 200A, 3Ø, 4W M/MLO			ENCLOSURE: SURFACE MOUNTED W/ EQUIPMENT GND BAR SQ D TYPE GO LOAD CENTER			LOCATION: ELECTRICAL ROOM AC - 22,000		
CKT NO	THHN WIRE SIZE	LOAD DESCRIPTION	BREAKER	LOAD (VA)	LOAD (VA)	BREAKER	LOAD DESCRIPTION	THHN WIRE SIZE	CKT NO	GROUND BUS	
										POLE	AMP
1	#12	RECEPTACLES, EXTERIOR	20	1	900	1000	1	20	RECEPTACLES, DRESSING ROOM, RESTROOMS, OFFICE	#12	2
3	#12	RECEPTACLES, EQUIPMENT AND PREP ROOMS	20	1	1440	1200	1	20	RECEPTACLE, UNISEX REST ROOM	#12	4
5	#12	DEDICATED RECEPTACLE, PREP ROOM	20	1	1200	1620	1	20	RECEPTACLES, CENTER OFFICES	#12	6
7	#12	DEDICATED RECEPTACLE, PREP ROOM	20	1	1200	1200	1	20	RECEPTACLE, WOMENS REST ROOM	#12	8
4	#12	DEDICATED RECEPTACLE, DRESSING ROOM	20	1	1200	1200	1	20	RECEPTACLE, MENS REST ROOM	#12	10
11	#12	DEDICATED RECEPTACLE, DRESSING ROOM	20	1	1200	1080	1	20	RECEPTACLES, CHAPEL AND SOUND ROOM	#12	12
13	#12	RECEPTACLES, OFFICE	20	1	720	1080	1	20	RECEPTACLES, OFFICE 2 AND LOBBY	#12	14
15	#12	RECEPTACLES, PROCESSING AREA, OFFICE AND UTILITIES	20	1	900	1080	1	20	RECEPTACLES, OFFICE 1 AND OFFICE 2	#12	16
17	#12	RECEPTACLES, MERCH ROOM	20	1	1080	1260	1	20	RECEPTACLES, COFFEE LOUNGE	#12	18
14	#12	RECEPTACLES, MECHANICAL RM	20	1	1080	1500	1	20	DEDICATED RECEPTACLE, COFFEE LOUNGE	#12	20
21	#12	RECEPTACLES, VIEWING AND ID ROOM	20	1	1080	1500	1	20	DEDICATED RECEPTACLE, COFFEE LOUNGE	#12	22
23	#12	RECEPTACLES, RECEIVING/ CREMATORY	20	1	900	1200	1	20	DEDICATED RECEPTACLE, SOUND ROOM	#12	24
25	#12	RECEPTACLES, ATTIC	20	1	1260	1200	1	20	DEDICATED RECEPTACLE, SOUND ROOM	#12	26
27	#12	CONTROL POWER TO CREMATOR NO. 1	15	1	500	1200	1	20	DEDICATED RECEPTACLE, SOUND ROOM	#12	28
24	#12	CONTROL POWER TO CREMATOR NO. 2	15	1	500	500	1	15	CONTROL POWER GAS WATER HEATER	#12	30
31	#12	BODY COOLER, EVAPORATOR AND LIGHTS	20	1	500	500	1	20	LOUVERED VENT CREMATORY	#12	32
33	#10	30A RECEPTACLE FOR PROCESSING STATION	30	1	2500	500	1	20	LOUVERED VENT CREMATORY	#12	34
35	#12	CONTROL POWER TO KEY SWITCH CREMATOR VIEWING ROOM	15	1	500						36
37									38		
34									40		
41									42		
SOLID NEUTRAL NEUTRAL WIRE (N)				TOTAL CONNECTED LOAD (VA) = 31,560				GROUND BUS GROUND WIRE (G)			
				AG = 12,220				BG = 14,300			
								CG = 11,040			

PANEL SCHEDULE											
PANEL: P3			VOLTAGE: 208/120V, 200A, 3Ø, 4W M/MLO			ENCLOSURE: SURFACE MOUNTED W/ EQUIPMENT GND BAR SQ D TYPE GO LOAD CENTER			LOCATION: ELECTRICAL ROOM AC - 22,000		
CKT NO	THHN WIRE SIZE	LOAD DESCRIPTION	BREAKER	LOAD (VA)	LOAD (VA)	BREAKER	LOAD DESCRIPTION	THHN WIRE SIZE	CKT NO	GROUND BUS	
										POLE	AMP
1	#12	LIGHTS, DRESSING ROOM AND CORRIDOR	20	1	1000	1500	1	20	LIGHTS, RESTROOMS	#12	2
3	#12	LIGHTS, ELECTRICAL ROOM UNISEX RESTROOM AND OFFICES	20	1	1100		1	20	SPARE		4
5	#12	LIGHTS, CORRIDOR	20	1	800	1000	1	20	LIGHTS, LOBBY	#12	6
7	#12	LIGHTS, CHAPEL	20	1	1100		1	20	SPARE	#12	8
4	#12	LIGHTS, CENTER OFFICES AND SOUND ROOM	20	1	700	1000	1	20	LIGHTS, MERCH ROOM AND OFFICES	#12	10
11	#12	LIGHTS, VIEWING ID ROOM AND COFFEE LOUNGE	20	1	1600	900	1	20	LIGHTS, FRONT PORCH	#12	12
13	#12	SPARE	20	1		400	1	20	LIGHTS, ATTIC	#12	14
15	#12	LIGHTS, HOLDING, OFFICES, STORAGE ROOM	20	1	500			20	SPARE	#12	16
17	#12	LIGHTS, RECEIVING, CREMATORY	20	1	1100						18
14	#12	OUTSIDE LIGHTS, REAR THROUGH LIGHTING CONTACTOR	20	1	350						20
21	#10	PARKING LOT LIGHTS THROUGH LIGHTING CONTACTOR	20	2	450						22
23				450							24
25											26
27											28
24											30
31											32
33											34
35											36
37											38
34											40
41											42
SOLID NEUTRAL NEUTRAL WIRE (N)				TOTAL CONNECTED LOAD (VA) = 13,150				GROUND BUS GROUND WIRE (G)			
				AG = 4,350				BG = 3,750			
								CG = 5,050			

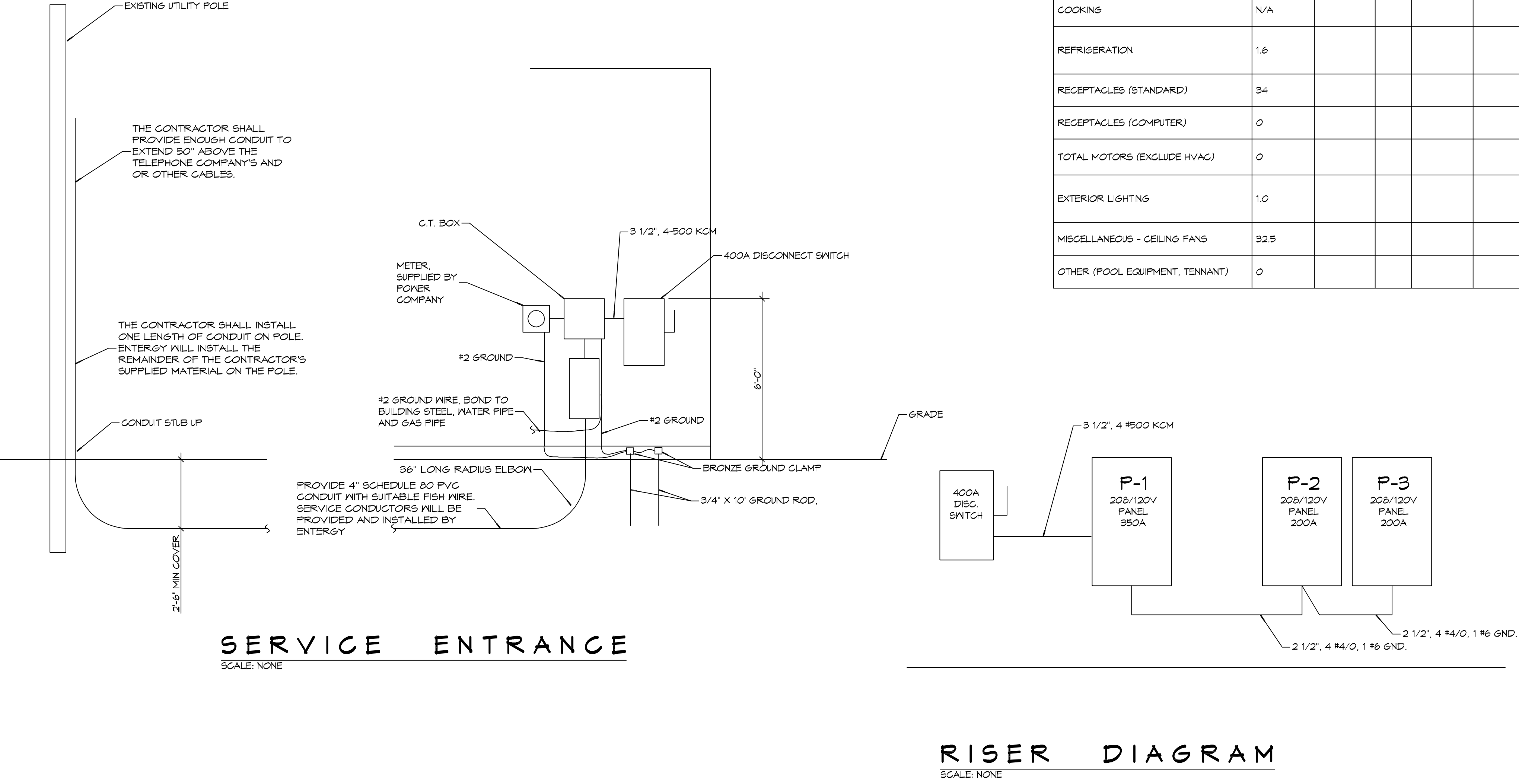

ELECTRICAL LOAD SUMMARY

ENTERGY POWER COMPANY				
PROJECT NAME:	BOYD FAMILY FUNERAL HOME			
PROJECT ADDRESS:	4800 DOWNMAN ROAD			
CITY/TOWN:	NEW ORLEANS, LOUISIANA			
INTENDED USER:	BOYD			
REQ SERV:	208	V	3	PHASE 4 WIRES
SERV ENTR SIZE:	350 AMPS			
HVAC TONNAGE:	19 TONS			
LARGEST MOTOR:	HP			
(NOTE: MOTORS ABOVE 20HP MAY REQUIRE REDUCED VOLTAGE STARTING AND ARE NEVER RECOMMENDED FOR USE W/ 120/240V, 1Ø, 3Ø SERVICE)				
TOTAL BUILDING SQ FT:	11000	SF		
INDIVIDUAL UNIT SQUARE FOOTAGE:		SF (MULT OCCUPANCY)		
INDIVIDUAL UNIT DESIGNATION:		(MULT OCCUPANCY)		
LOAD SOURCE	Ø-KVA	3Ø-KVA	OR	1Ø-KVA 3Ø-KVA
BUILDING LIGHTING	14.0			
ELECTRIC WATER HEATING	0.0			
HEAT PUMPS				
SUPPLEMENTAL HEAT SYSTEMS				
AIR COND CONDENSING UNITS	11.6			
ELEC HEATING (PRIMARY) - AHU'S	24.6			
COOKING	N/A			
REFRIGERATION	1.6			
RECEPTACLES (STANDARD)	34			
RECEPTACLES (COMPUTER)	0			
TOTAL MOTORS (EXCLUDE HVAC)	0			
EXTERIOR LIGHTING	1.0			
MISCELLANEOUS - CEILING FANS	32.5			
OTHER (POOL EQUIPMENT, TENNANT)	0			

DAMMON ENGINEERING, INC.
LOUISIANA & MISSISSIPPI

Chief Engineer: Brian Misch, PE
554 Old Spanish Trail
Slidell, LA 70458
www.dammonengineering.com
info@dammonengineering.com
PH: 985.649.5832

DATE: 10-15-2022
JOB NO: 2386
DRAWN BY: AP/JAG/MK
CHECKED BY: AP

NEW FUNERAL HOME
BOYD FAMILY FUNERAL HOME
4800 DOWNMAN ROAD
NEW ORLEANS, LA

SHEET TITLE: ELECTRICAL PANEL SCHEDULES
DRAWING NUMBER: E105
SHEET No: 21 of 21