HARD & GREEN SPACE

EXISTING CONCRETE PARKING = 7168.00 SQ. FT.
EXISTING GRASS & LANDSCAPING (PERMEABLE) = 631.00 SQ. FT.
NEW 24" LIMESTONE PARKING (PERMEABLE) = 4686.00 SQ. FT.
BUILDING AREA = 8,760 SQ. FT.
TOTAL AREA = 21,245.00 SQ.FT.

GENERAL PAVING NOTES

1. ALL SUB GRADE FILL SHALL BE SELECT GRANULAR MATERIAL COMPACTED TO 95% STANDARD PROCTOR DENSITY IN A MAXIMUM OF 6" LIFTS.
2. ANY WORK WITHIN THE ROADWAY OR ADJACENT TO THE ROADWAY CAUSING AN INTERFERENCE TO VEHICULAR TRAFFIC MUST CONFORM TO THE REQUIREMENTS SET FORTH BY THE UNIFORM MANUAL OF TRAFFIC CONTROL DEVICES OF THE STATE OF LOUISIANA. THE CONTRACTOR MUST FURNISH ALL NECESSARY TRAFFIC SIGNS AND/OR BARRICADES AND MAINTAIN THEM DURING CONSTRUCTION ACTIVITY.

PAVING LEGEND

TOL XXX.X' — TOP OF LIMESTONE
PARKING WHEEL STOP
x-0.0 — EXISTING TOPO

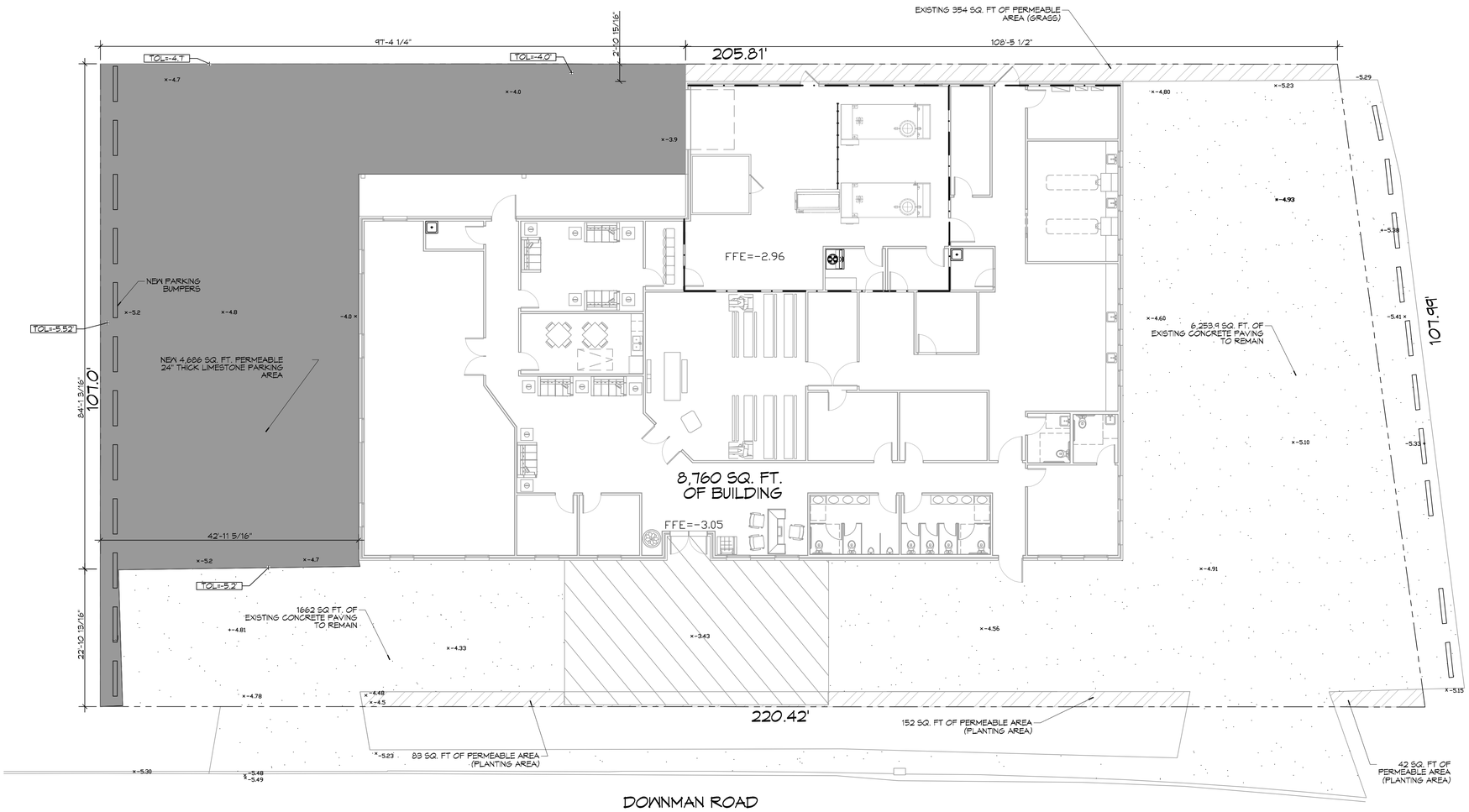

7 PAVING PLAN
SCALE: 1" = 10'-0"

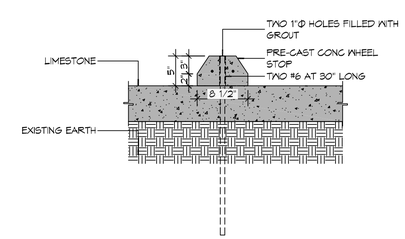

A TYPICAL WHEEL STOP

8 PAVING DETAILS
SCALE: 1" = 1'-0"

DAMMON ENGINEERING, INC.
LOUISIANA & MISSISSIPPI
www.dammonengineering.com
info@dammonengineering.com
PH: 985.649.5832
Chief Engineer: Brian Mistich, PE
554 Old Spanish Trail
Slidell, LA 70458

REVISIONS

#	DESCRIPTION	DATE

SEAL:

NEW FUNERAL HOME
BOYD FAMILY FUNERAL HOME
4800 DOWNMAN ROAD
NEW ORLEANS, LA

JOB No: 2396 | DATE: 11-06-2020
DRAWN BY: GAD | CHECKED BY: GAD

This block is reserved for an approval stamp, or digital seal, or any approval / permit signature blocks as required by local, state or federal jurisdiction. It is illegal to alter this document in any way, except for adding approval blocks to address, all parts in perpetuation with any work, or project, other than the specific project for which it was prepared and adapted by Dammon Engineering, Inc. Alterations to this document are prohibited without written consent of Dammon Engineering, Inc. © Copyright 2020 Dammon Engineering, Inc. All Rights Reserved

SHEET TITLE:
PAVING PLAN

DRAWING NUMBER:
C102

SHEET No: 4 of # 21