

LIFE-SAFETY INFORMATION

APPLICABLE CODES
 NFPA 101 LIFE-SAFETY CODE 2015
 OCCUPANCY A & B, NON-SEPARATED USE; CONSTRUCTION TYPE V B
 BUSINESS (CHAPTER 38)

MIXED OCCUPANCY (REFERENCE CHAPTER 6)
OCCUPANT LOAD FACTOR (REFERENCE TABLE 7.3.1.2)
 ASSEMBLY 124 SF / 1 PERSON / 1'-6" OF BENCH = 30 + 2 WHEEL CHAIR = 40 OCCUPANTS
 BUSINESS 8,036 SF / 100 SF PER OCCUPANT = 80 OCCUPANTS

CLASSIFICATION OF HAZARD OF CONTENTS
 (REFERENCE: OCCUPANCY CHAPTER AND 6.2.2. SPECIFY LOW, ORDINARY, OR HIGH)

CONSTRUCTION TYPE(S) (REFERENCE: CHAPTERS, TABLE A.8.2.1.2 AND COMMENTARY TABLE 6.1 IN HANDBOOK)
 VB

MINIMUM EXIT SEPARATION DISTANCE FOR REMOTELY LOCATED EXITS
 (REFERENCE: SECTION 7.5; SPECIFY 1/2 OR 1/3 DIAGONAL DISTANCE OF AREA SERVED)
 1/2 DIAGONAL = N/A

MAXIMUM DEAD-END CORRIDORS (REFERENCE: OCCUPANCY CHAPTER AND TABLE A.7.6)
MAXIMUM COMMON PATH OF TRAVEL DISTANCE (REFERENCE: OCCUPANCY CHAPTER AND TABLE A.7.6)
MAXIMUM TRAVEL DISTANCE TO EXITS (REFERENCE: OCCUPANCY CHAPTER AND TABLE A.7.6)
 MAIN ENTRANCE MUST BE SIGNED TO ACCOMMODATE 1/2 OCCUPANT LOAD OF BUILDING

EXTINGUISHMENT REQUIREMENTS **SPRINKLER REQUIRED**
DETECTION, ALARM, AND COMMUNICATION SYSTEMS REQUIRED
ALLOWABLE HEIGHT AND BUILDING AREA PER IBC EQUIVALENT CONSTRUCTION TYPE

BUILDING CODE INFORMATION

APPLICABLE CODES
 IBC 2015

ASSEMBLY GROUP A & BUSINESS GROUP B (IBC 2012 CHAPTER 3)

OCCUPANT LOAD CALCULATIONS (TABLE 1004.1.2)
 ASSEMBLY AREAS = 124 SQ. FT. 1 PERSON / 1'-6" OF BENCH = 30 + 2 = 40 OCCUPANTS
 BUSINESS AREAS = 8,036 SQ. FT. 100 SF PER OCCUPANT (GROSS) = 80 OCCUPANTS
TOTAL OCCUPANTS 120 OCCUPANTS

CONSTRUCTION TYPE(S) (TABLE 503)
 V B (SECTION 503)

ALLOWABLE HEIGHT AND BUILDING AREA LIMITED BY TYPE OF CONSTRUCTION
 MAXIMUM HEIGHT IN STORIES (SECTION 503 & 504, TABLE 503) 2
 MAXIMUM AREA IN SQUARE FEET (SECTION 503, 506 & 507, TABLE 503) 9,000

WIND SPEED DESIGN REQUIREMENTS

THIS BUILDING SHALL BE DESIGNED WITH IBC SEC 1609 AS A FULLY ENCLOSED BLDG USING THE FOLLOWING INFORMATION:

WIND DESIGN DATA:
 DETERMINATION OF WIND LOADS SHALL BE IN ACCORDANCE WITH IBC SEC 1609.3 (A), (B), OR (C) DEPENDING ON THE RISK CATEGORY

BASIC WIND SPEED (3 SECOND GUST) = 143 MPH (IBC FIG 1609C)
 RISK FACTOR: CATEGORY II BLDG SURFACE ROUGHNESS = C
 TOPOGRAPHIC FACTOR = 1 EXPOSURE = C

DESIGN WIND PRESSURE (ASCE 7-10 TABLE 28.6-1): 48.4 PSF
 INTERNAL PRESSURE COEFFICIENT (ASCE 7-10 TABLE 28.11-1): ± 0.18

LIVE LOADS (IBC SEC 1607)
 ASSEMBLY AREA IV MOVEABLE SEATS (TABLE 1607.1): 100PSF
 PUBLIC ROOMS AND CORRIDORS SERVING THEM 100 PSF
 ROOF LIVE LOADS (BC TABLE 1607.1): 20 PSF UNIFORM, 300 LB CONCENTRATED
 SNOW LOADS (IBC TABLE 1608):
 GROUND SNOW LOAD (BC FIG 1609.2): 5 PSF

FLOOD ZONE INFORMATION

BASED ON THE SURVEY OF THIS PROPERTY BY DUFRENE SURVEYING THIS PROPERTY IS NOT IN SPECIAL FLOOD HAZARD AREA. F.I.R.M. COMMUNITY MAP NO 225203 0114 F; REVISED 9/30/2016.

FLOOD ZONE: X BASE FLOOD ELEVATION: N/A - NAVD
 ELEVATIONS REFER TO NAVD 1929 DATUM

LIFE-SAFETY LEGEND

SYMBOL	DESCRIPTION
	EXITS
	DOOR FIRE RATING (MINUTES)
	DOOR WIDTH/EGRESS CAPACITY
	EXIT LIGHT
	FIRE EXTINGUISHER IV/ WALL MTD BRACKET
	COMMON PATH OF TRAVEL
	TRAVEL DISTANCE
	DECISION POINT

OCCUPANT INFORMATION

ASSEMBLY AREAS = 124 SQ. FT.	1 PERSON / 1'-6" OF BENCH =	30 + 2 = 40 OCCUPANTS
BUSINESS AREAS = 8036 SQ. FT.	100 SF PER OCCUPANT (GROSS)	81 OCCUPANTS
TOTAL OCCUPANTS		120 OCCUPANTS
TOTAL SQ. FT. = 8160		

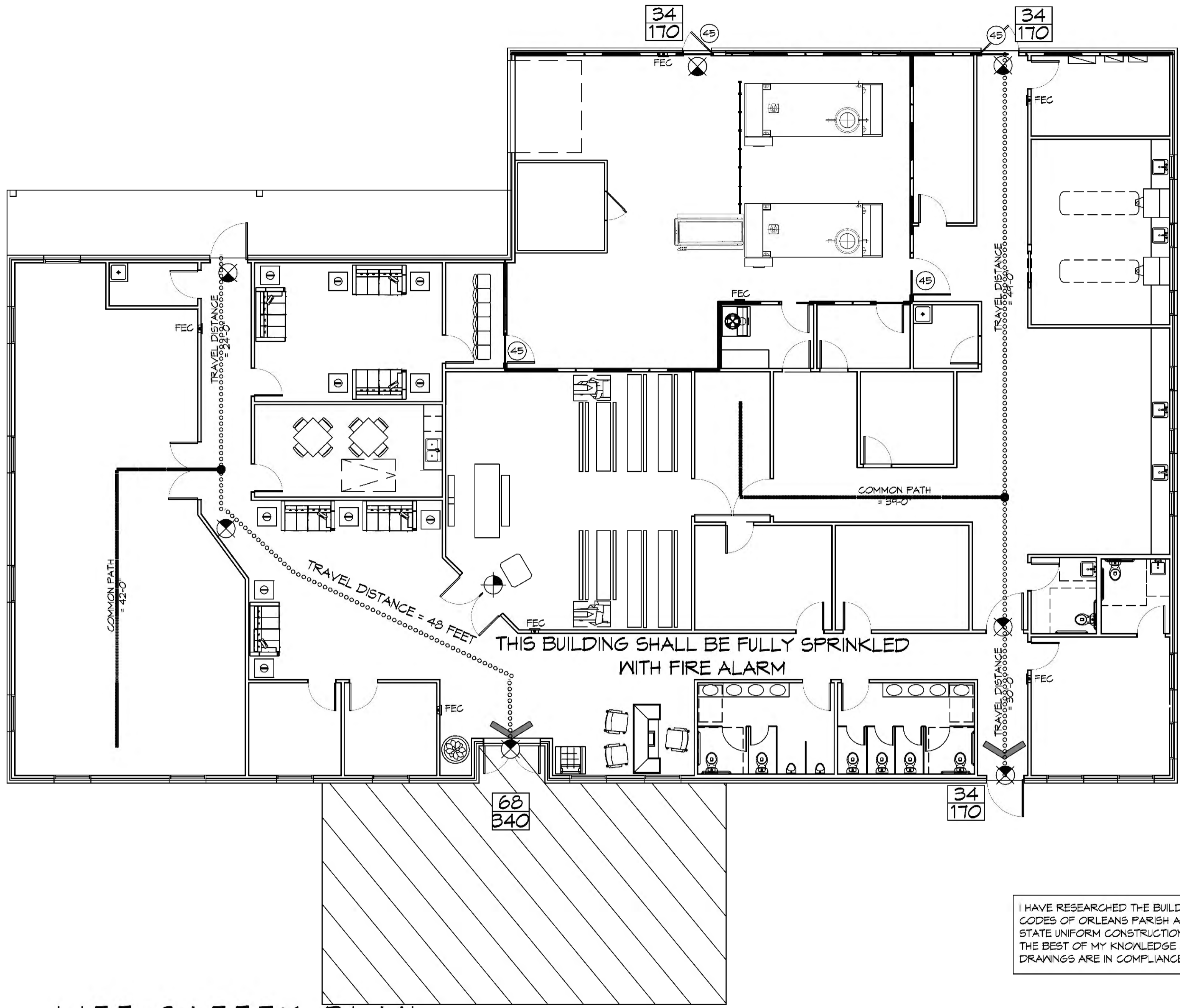

LIFE-SAFETY PLAN
 SCALE: 1/8" = 1'-0"

VICINITY MAP

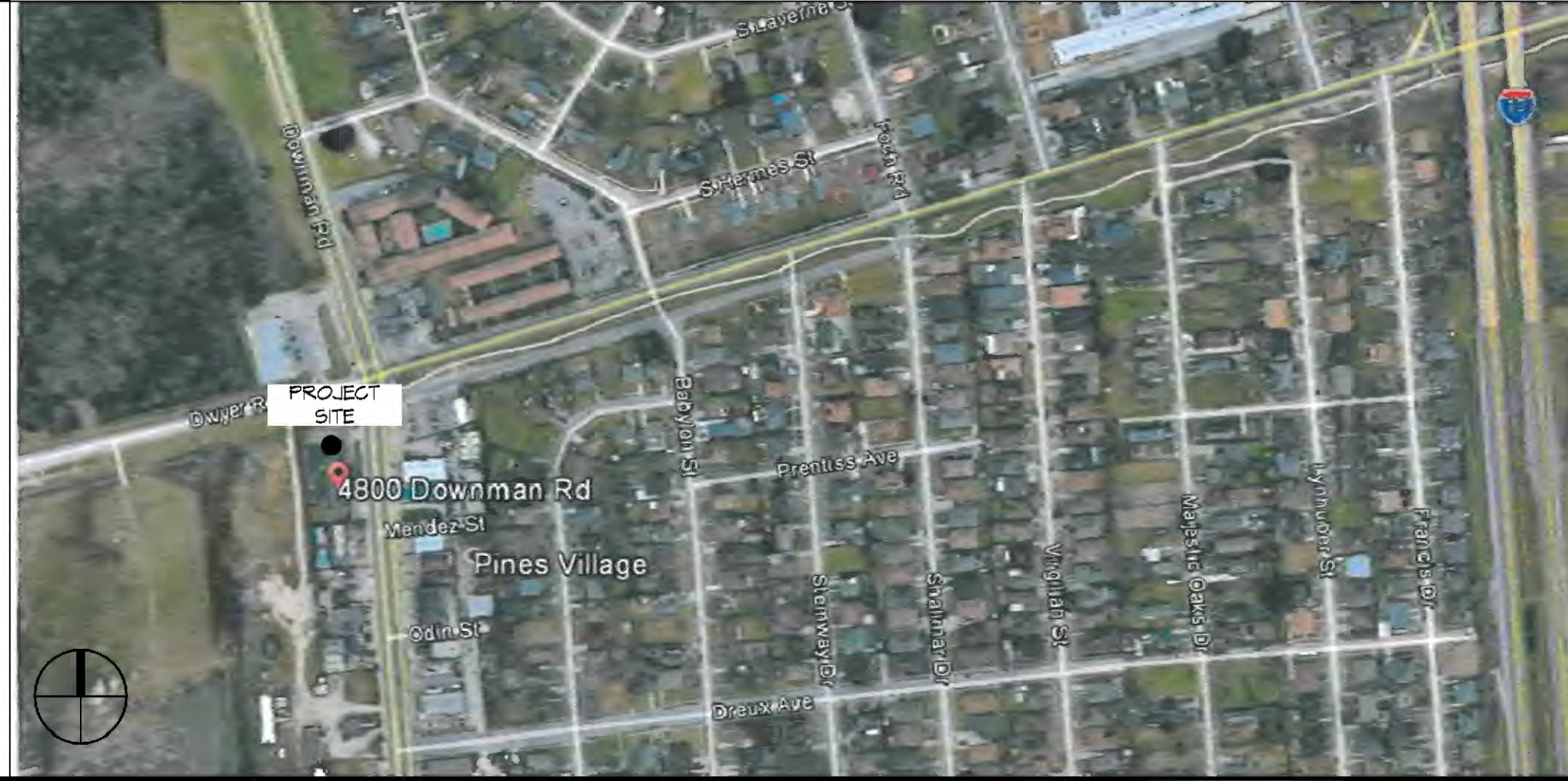

GENERAL NOTES

- ALL MATERIALS AND WORK, INCIDENTAL TO THE CONSTRUCTION OF THIS PROJECT, SHALL CONFORM TO ALL GOVERNING CODES, AND REGULATIONS OF AGENCIES IN AUTHORITY.
- CONTRACTOR SHALL PROVIDE ALL PUBLIC PROTECTIONS NECESSARY AS REQUIRED BY LAW.
- THE DRAWINGS AND ANY SUBSEQUENTLY ISSUED ADDENDA, AMENDMENTS OR SUCH CHANGE ORDERS APPROVED BY THE OWNER AND THE CONTRACTOR ARE PART OF THESE CONTRACT DOCUMENTS.
- DO NOT SCALE DRAWINGS. CONSULT WITH THE ENGINEER REGARDING ANY ITEMS IN THE CONTRACT DOCUMENTS THAT REQUIRE CLARIFICATION.
- TRASH SHALL BE REMOVED FROM THE SITE NOT LESS THAN TWICE MONTHLY.
- THE GENERAL CONTRACTOR SHALL VERIFY EXISTING CONDITIONS PRIOR TO COMMENCING WORK AND REPORT ANY AND ALL DISCREPANCIES TO THE ARCHITECT.
- CONTRACTOR VEHICLES AND EQUIPMENT NECESSARY FOR CONSTRUCTION MAY BE PARKED ON THE SITE. OTHER VEHICLES PARKED ON THE SITE REQUIRE THE OWNER'S PERMISSION.
- ALL MATERIALS/EQUIPMENT SHALL BE INSTALLED PER MANUFACTURER'S RECOMMENDATIONS. WORK NOT CONSISTENT WITH MANUFACTURER'S RECOMMENDATIONS WILL BE REJECTED BY OWNER/ARCHITECT.

SHEET INDEX

SHEET #	SHEET TITLE
G101	GENERAL INFORMATION SHEET
G102	ACCESSIBILITY INFORMATION
C101	SITE PLAN
C102	PAVING PLAN
S100	DEMO FLOOR PLAN
A101	FLOOR FLOOR PLAN
A102	ARCHITECTURAL NOTES AND SCHEDULES
A103	REFLECTED CEILING PLANS
A104	BUILDING SECTION
A105	TYPICAL CONNECTION DETAILS, SCHEDULES AND NOTES
A106	EXTERIOR ELEVATIONS
A107	EXTERIOR ELEVATIONS
P101	PLUMBING AND RISER PLAN
M101	MECHANICAL FLOOR PLAN
M102	MECHANICAL ATTIC FLOOR PLAN, SCHEDULES & DETAILS
E100	SITE ELECTRICAL PLAN
E101	POWER FLOOR PLAN
E102	LIGHTING FLOOR PLAN
E103	ATTIC FLOOR POWER PLAN
E104	ATTIC FLOOR LIGHTING PLAN
E105	PANEL SCHEDULES

DAMMON ENGINEERING, INC.
 LOUISIANA & MISSISSIPPI

Chief Engineer: Brian Welch, PE
 554 Old Spanish Trail
 Slidell, LA 70668
 www.dammonengineering.com
 info@dammonengineering.com
 PH: 985.649.8832

REVISIONS	DATE	DESCRIPTION



BOYER FALMILYME
 NEW FURNAL HOME
 4800 DOWNMAN ROAD
 NEW ORLEANS, LA
 JOB No.: 2396 | DATE: 11-10-2020
 DRAWN BY: C/KD | CHECKED BY: C/KD

SHEET TITLE:
GENERAL INFORMATION SHEET

REVIEWED BY:
 STATE FIRE MARSHAL
 AS PER REVIEW LETTER
 BY: ERIC M. RILEY, ARCHITECT

G101

SHEET No: 1 of 21

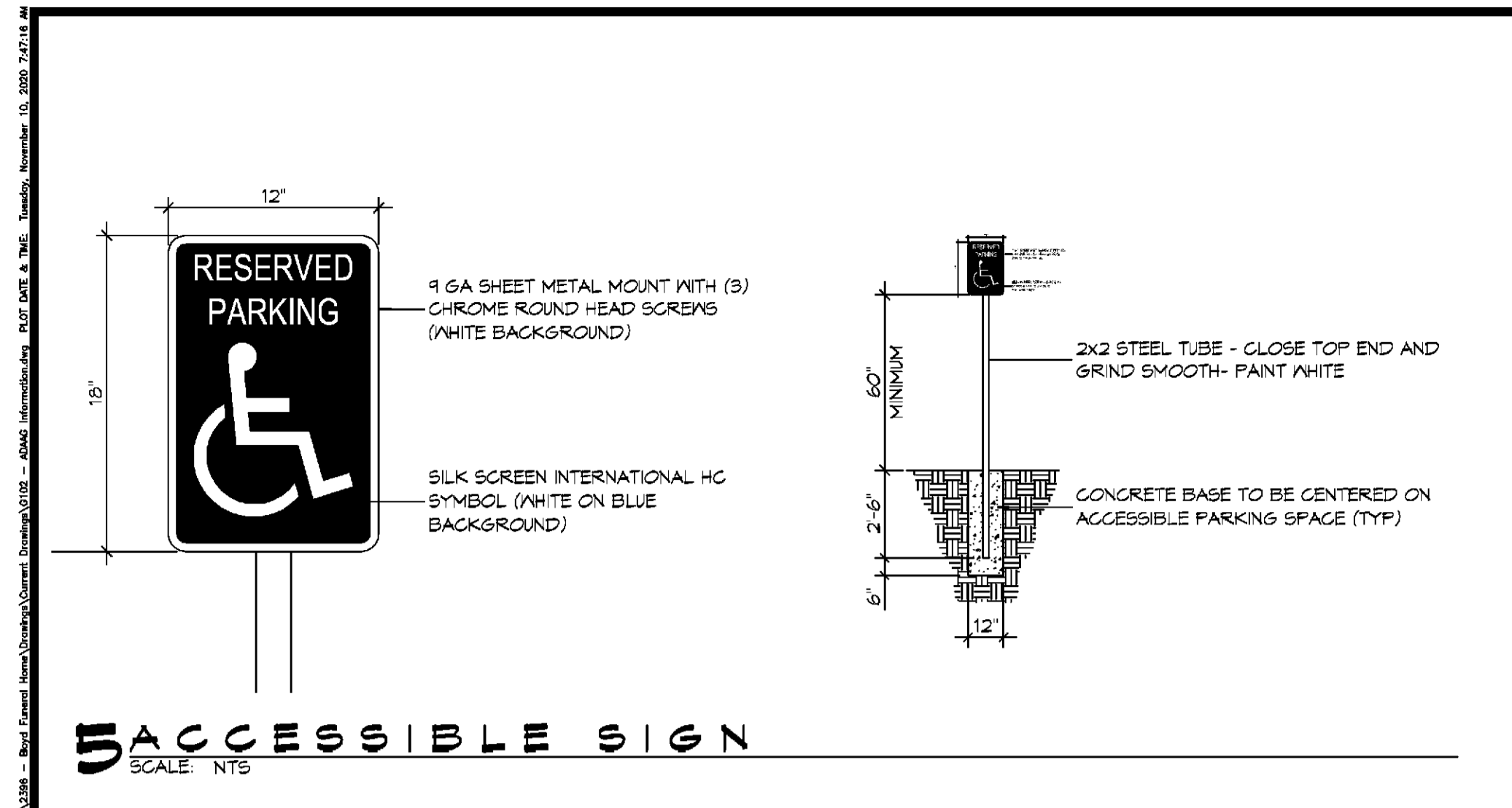

ACCESSIBLE SIGN
SCALE: NTS

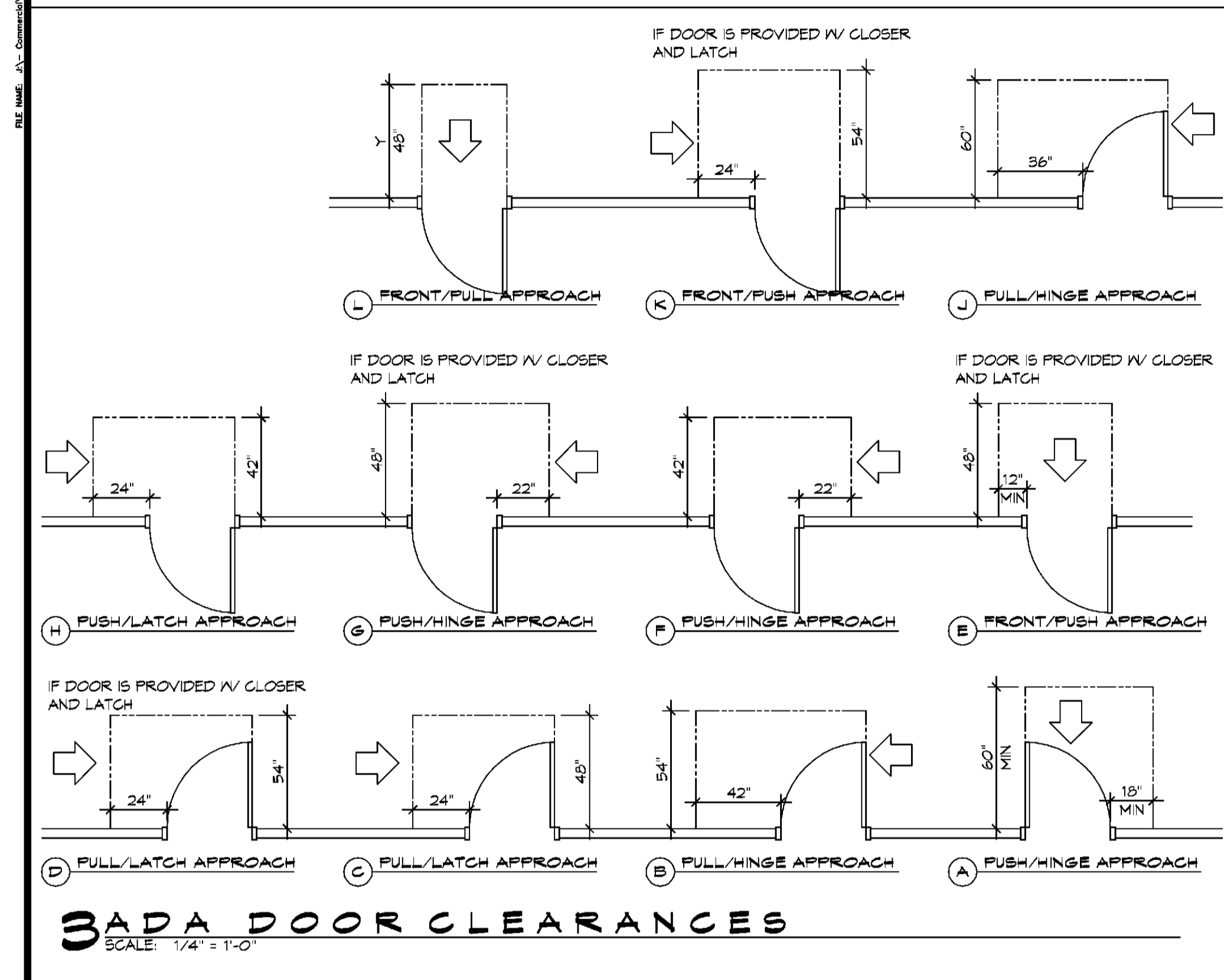

3 ADA DOOR CLEARANCES
SCALE: 1/4" = 1'-0"

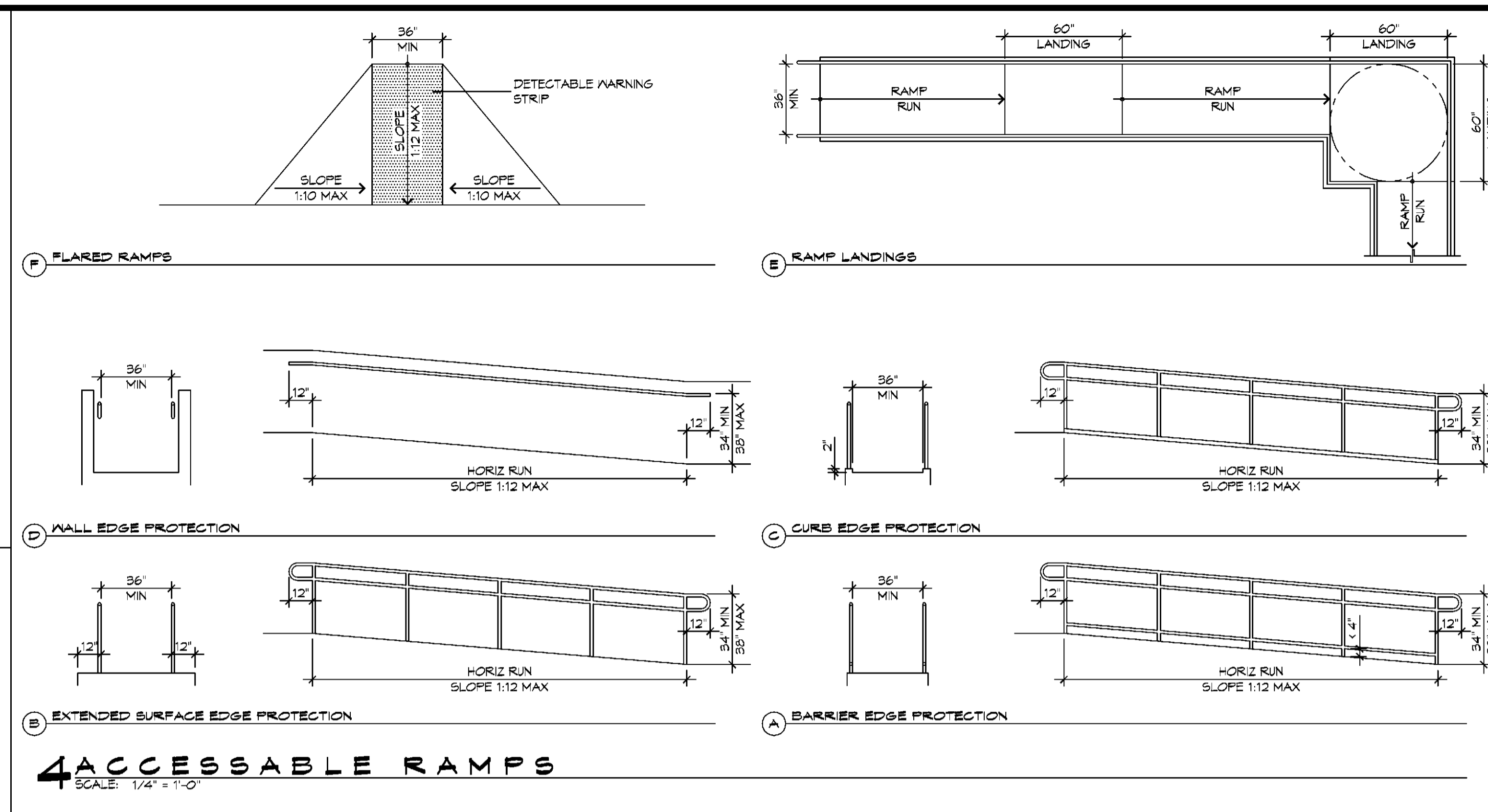

4 ACCESSIBLE RAMPS
SCALE: 1/4" = 1'-0"

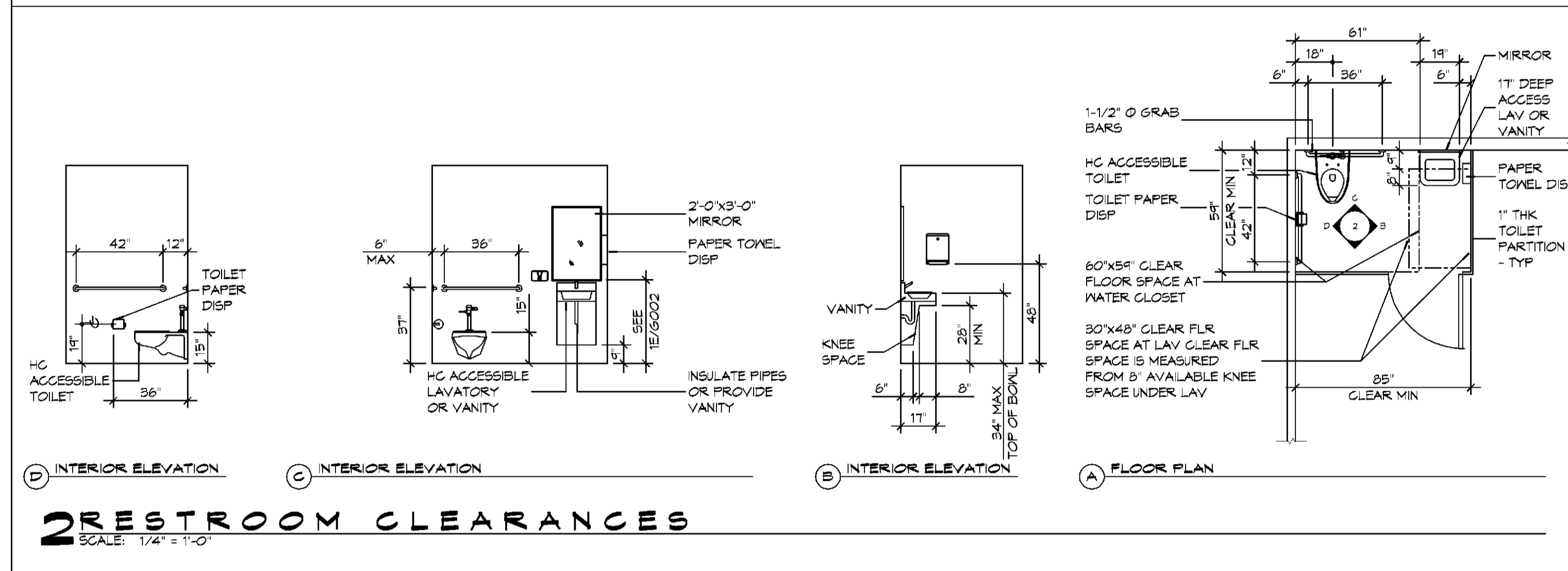

2 RESTROOM CLEARANCES
SCALE: 1/4" = 1'-0"

ACCESSIBILITY NOTES

DOOR CLEARANCE NOTES
ALCOVES SHALL COMPLY WITH THE CLEARANCES FOR FRONT APPROACHES, 31/0002 - 31/0002.
DOOR HARDWARE SHALL BE LEVER TYPE.
MAX DOOR OPENING FORCE:
INTERIOR HINGED DOORS: 5 LBF
EXTERIOR HINGED DOORS: 8.5 LBF
SLIDING OR FOLDING DOORS: 5 LBF
FIRE DOORS SHALL HAVE THE MINIMUM OPENING FORCE ALLOWABLE BY THE APPROPRIATE ADMINISTRATIVE AUTHORITY.
HARDWARE REQUIRED FOR ACCESSIBLE DOOR PASSAGE SHALL BE MOUNTED NO HIGHER THAN 48" AND NOT LESS THAN 34" ABOVE FINISHED FLOOR.
THE FLOOR OR GROUND AREA WITHIN THE REQUIRED CLEARANCES SHALL BE LEVEL AND CLEAR.
THRESHOLDS AT DOORWAYS SHALL NOT EXCEED 3/4" IN HEIGHT FOR EXTERIOR SLIDING DOORS OR 1/2" FOR OTHER TYPES OF DOORS. RAISED THRESHOLDS AND FLOOR LEVEL CHANGES AT ACCESSIBLE DOORWAYS SHALL BE BEVELED WITH A SLOPE NO GREATER THAN 1:2.
DOORWAYS SHALL HAVE A MINIMUM CLEAR OPENING OF 32" WITH THE DOOR OPEN 90°, MEASURED BETWEEN THE FACE OF THE DOOR AND THE OPPOSITE STOP. OPENINGS MORE THAN 24" IN DEPTH SHALL MAINTAIN 32" MIN CLEARANCE.

RAMP NOTES
THE CLEAR SPACE BETWEEN THE HANDRAIL AND THE WALL SHALL BE MIN 1-1/2" CLEAR.
GRIPPING SURFACES SHALL BE CONTINUOUS AND UNOBSTRUCTED.
ENDS OF HANDRAILS SHALL BE EITHER ROUNDED OR RETURNED SMOOTHLY TO FLOOR, WALL, OR POST.
HANDRAILS SHALL NOT ROTATE WITHIN THEIR FITTINGS.
THE CROSS SLOPE OF RAMP SURFACES SHALL BE NO GREATER THAN 1:50.
OUTDOOR RAMPS AND THEIR APPROACHES SHALL BE DESIGNED SO THAT WATER WILL NOT ACCUMULATE ON WALKING SURFACES.
RAMPS AND LANDINGS WITH DROP-OFFS SHALL HAVE CURBS, WALLS, RAILINGS, OR PROJECTING SURFACES THAT PREVENT PEOPLE FROM SLIPPING OFF THE RAMP. CURBS SHALL BE A MINIMUM OF 2" HIGH.
HANDRAILS SHALL BE PROVIDED ALONG BOTH SIDES OF RAMP SEGMENTS. THE INSIDE HANDRAIL ON SWITCHBACK OR DOGLEG RAMPS SHALL ALWAYS BE CONTINUOUS.
RAMP LANDINGS SHALL BE AT LEAST AS WIDE AS THE RAMP RUN LEADING TO IT.

GENERAL SITE ACCESSIBILITY NOTES

1. ACCESSIBILITY SIGNAGE SHALL COMPLY WITH ADAAG 2010 GUIDELINES SECTION 303.7.
2. ACCESSIBLE RAMP AND HANDRAIL DESIGNS WHERE THEY OCCUR.
3. ALL ACCESSIBLE PARKING SPACES AND ASLES THAT SERVE THEM SHALL COMPLY WITH ADAAG 2010 GUIDELINES SECTIONS 502.4 AND 502.5.
4. OPENINGS IN GROUND SURFACES SHALL COMPLY WITH ADAAG 2010 GUIDELINES SECTION 302.3.
5. VERTICAL CHANGES IN ELEVATION ALONG ALL ACCESSIBLE ROUTES SHALL COMPLY WITH ADAAG 2010 GUIDELINES SECTIONS 303.2, 303.3, AND 303.4.
6. PARKING SPACES DESIGNATED AS ACCESSIBLE SHALL INCLUDE THE INTERNATIONAL SYMBOL OF ACCESSIBILITY COMPLYING WITH ADAAG 2010 GUIDELINES SECTIONS 103.1.2.1 AND 502.6.
7. ALL ACCESSIBLE PARKING SPACES AND ROUTES SERVING THEM SHALL HAVE A ROUGH, SLIP-RESISTANT SURFACE OR LIGHT BROOM FINISH IN COMPLIANCE WITH ADAAG 2010 GUIDELINES SECTION 302.1.

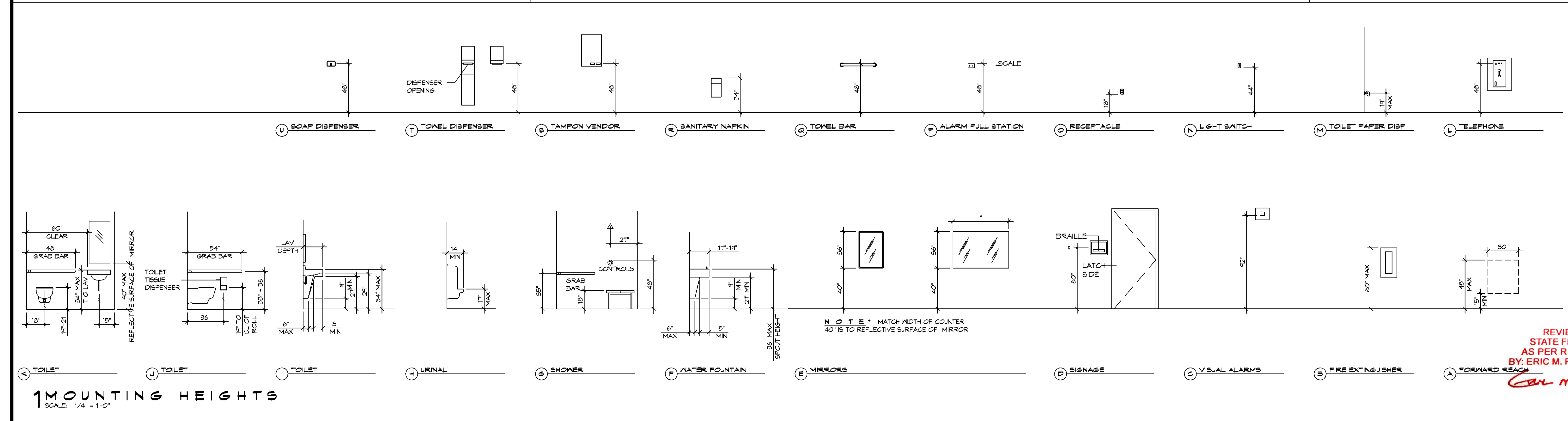

1 MOUNTING HEIGHTS
SCALE: 1/4" = 1'-0"

DAMMON ENGINEERING, INC.
LOUISIANA & MISSISSIPPI

Chief Engineer: Brian Welch, PE
554 Old Spanish Trail
Slidell, LA 70488
www.dammonengineering.com
info@dammonengineering.com
Ph: 985.649.5832

#	DESCRIPTION	DATE

SEAL: **ARIE M. SIMONEUX**
REG. NO. 7381
STATE OF LOUISIANA
REGISTERED ARCHITECT

NEW FUNERAL HOME
BOYER FALMLOME
4800 DOWNMAN ROAD
NEW ORLEANS, LA
JOB NO: 2596
DATE: 11-10-2020
DRAWN BY: GKD
CHECKED BY: GKD

SHEET TITLE: **ACCESSIBILITY INFORMATION**

REVISION NUMBER:
STATE FIRE MARSHAL
AS PER REVIEW LETTER
BY: ERIC M. RILEY ARCHITECT
Car m. Riley

SHEET NO: 2 of 21

ONE HOUR ASSY
TWO HOUR ASSY

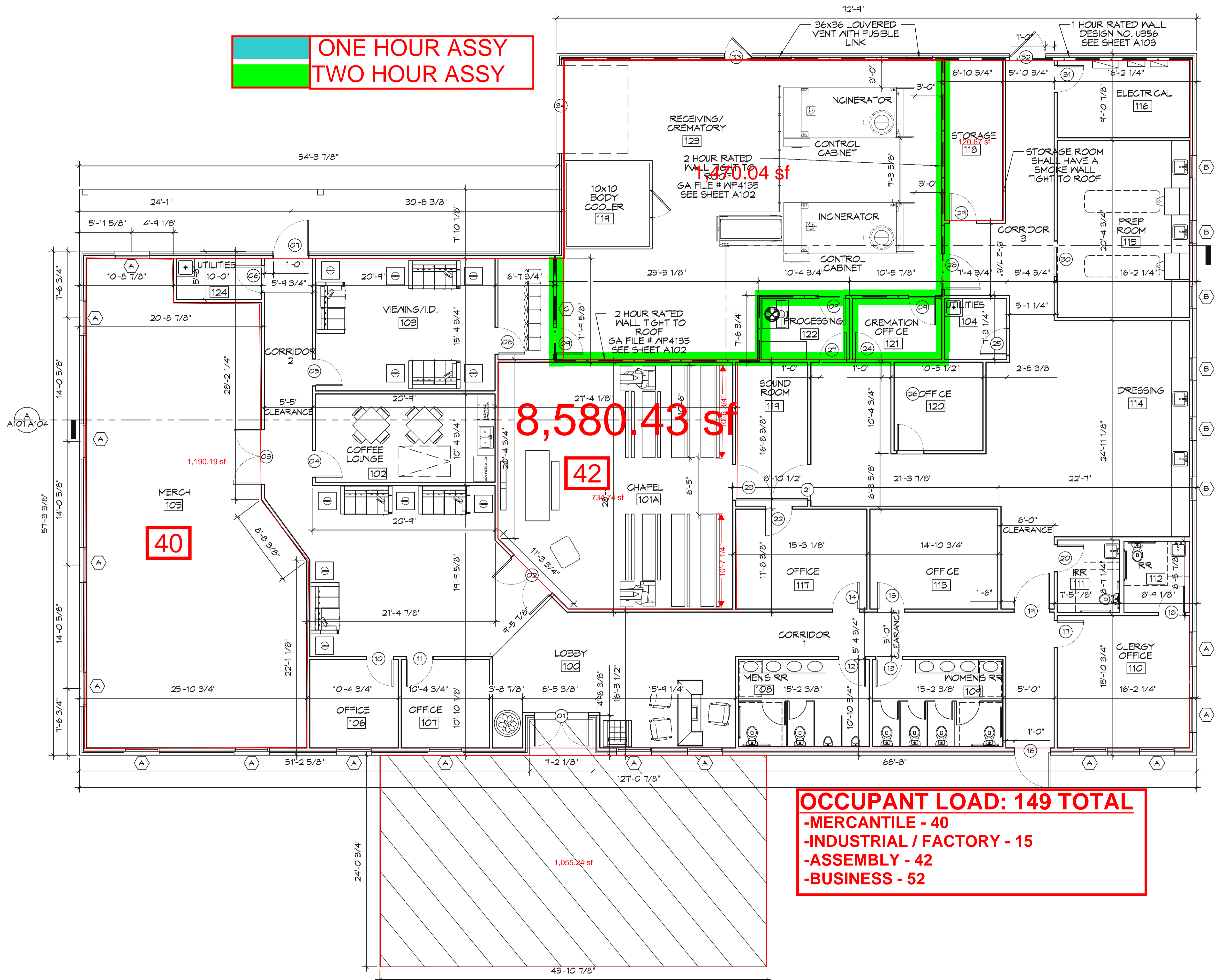

8,580.43 sf

OCCUPANT LOAD: 149 TOTAL
 -MERCANTILE - 40
 -INDUSTRIAL / FACTORY - 15
 -ASSEMBLY - 42
 -BUSINESS - 52

10 FLOOR PLAN
 SCALE: 3/16"=1'-0"

DAMMON
 ENGINEERING, INC.
 LOUISIANA & MISSISSIPPI

#	DESCRIPTION	DATE



NEW FUNERAL HOME
BONER FALHOME
 4800 DOWNMAN ROAD
 NEW ORLEANS, LA
 JOB No: 2586 | DATE: 11-10-2020
 DRAWN BY: C&D | CHECKED BY: C&D

SHEET TITLE:
 FLOOR PLAN

REVIEWED BY:
 STATE FIRE MARSHAL
 AS PER REVIEW LETTER
 BY: ERIC M. RILEY, ARCHITECT
A101

TABLE S107.7 - UPLIFT CONNECTIONS - 143 MPH WINDS EXP "C"
NFCM 2015 TABLE 3.2

CONNECTION	FRAMING SPACING (INCHES)	ROOF SPAN (FEET)	UPLIFT	LATERAL	SHEAR	NUMBER OF 8d COMMON NAILS OR 10d BOX NAILS IN EACH END OF 1-1/4"x20 GAGE STRAP
ROOF ASSEMBLY TO WALL ASSEMBLY	16" OC	16	401	292	152R	4
WALL ASSEMBLY TO FOUNDATION	16" OC	16	224	219	436	4

TABLE S107.8 - SILL OR BOTTOM PLATE TO FOUNDATION CONNECTIONS RESISTING UPLIFT LOADS - 143 MPH WIND EXP "C"
NFCM 2015 TABLE 3.2C

BOTTOM PLATE TO FOUNDATION ANCHOR BOLT CONNECTION RESISTING	FOUNDATION SUPPORTING	MAXIMUM ANCHOR BOLT SPACING (INCHES)	
		8' END ZONES	INTERIOR ZONES
UPLIFT LOADS	1 - 3 STORIES	25 INCHES ON CENTER	30 INCHES ON CENTER

NOTE: A MINIMUM OF ONE ANCHOR BOLT SHALL BE PROVIDED WITHIN 6 TO 12 INCHES OF EACH END OF EACH PLATE

TABLE S107.9 - SILL OR BOTTOM PLATE TO FOUNDATION CONNECTIONS RESISTING SHEAR LOADS - 143 MPH WIND EXP "C"
NFCM 2015 TABLE 3.2B

BOTTOM PLATE TO FOUNDATION ANCHOR BOLT CONNECTION RESISTING	FOUNDATION SUPPORTING	MAXIMUM ANCHOR BOLT SPACING (INCHES)	
		5/8" Ø ANCHOR BOLTS	48 INCHES ON CENTER W/3X3X1/4" WASHER
UPLIFT LOADS	4 STORY		

TABLE S107.10 - FULL HEIGHT STUD REQUIREMENT FOR HEADERS OR WINDOW SILL PLATES IN EXTERIOR WALLS EXPOSURE "C"
NFCM 2015 TABLE 3.23C

HEADER SPAN (FEET)	WALL SPACING (INCHES)		
	12" O.C.	16" O.C.	24" O.C.
2	1	1	1
4	2	2	1
6	3	3	2
8	4	3	2

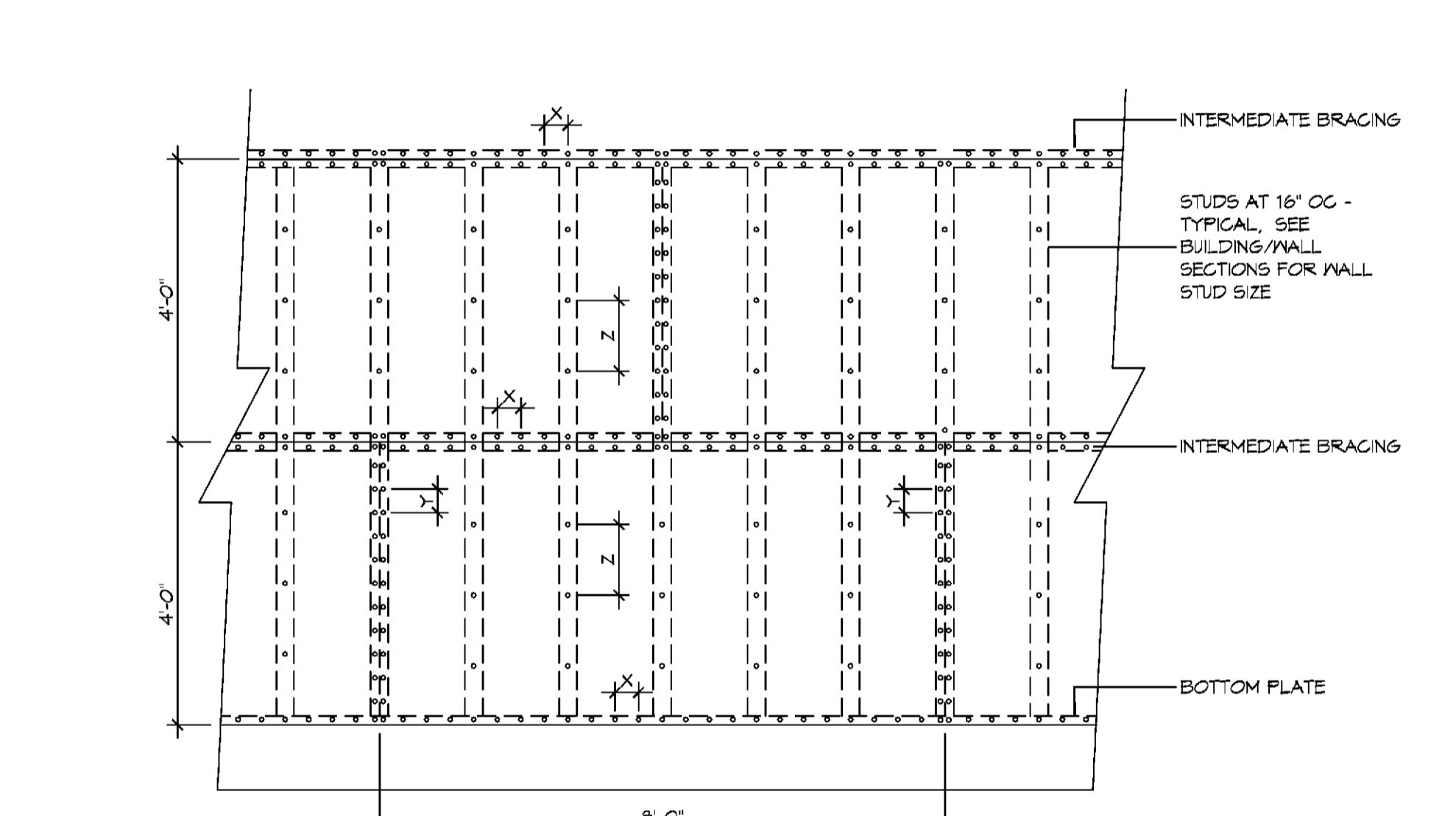

NAIL SPACING
X = 4" OC
Y = 4" OC
Z = 12" OC

X = PLATE EDGE NAIL SPACING
Y = LONG EDGE NAIL SPACING
Z = FIELD NAIL SPACING

INTERIOR SHEATHING
1/2" PLYWOOD EACH FACE STAGGERED 48" OC. W/8d NAILS @ 4" O.C. FASTENING @ PANEL EDGES @ 12" O.C. FASTENING @ INTERMEDIATE MEMBERS.

EXTERIOR SHEATHING
5/8" DENSGLASS SHEATHING EXTERIOR FACE STAGGERED 48" O.C. FASTENING @ PANEL EDGES. #10X1" TEK SCREWS @ 12" O.C. FASTENING @ INTERMEDIATE MEMBERS.

TABLE S107.5 - JACK STUD REQ - INT LOADBEARING WALLS
NFCM 2015 TABLE 3.22F

HEADER SUPPORTING	HEADER SPAN (FT)	ROOF SPAN (FEET)														
		12 FEET				24 FEET				36 FEET						
		3'	4.5'	5'	6.5'	3'	4.5'	5'	6.5'	3'	4.5'	5'	6'			
ONE FLOOR ONLY (CENTER BEARING)	2	1	1	1	1	1	1	1	1	1	1	1	1	1	1	1
	4	1	1	1	1	1	1	1	1	1	1	1	1	1	1	1
	6	1	1	1	1	1	1	1	1	1	1	1	1	1	1	1
	8	1	1	1	1	2	1	1	1	2	2	2	1	1	1	1
	10	1	1	1	1	2	2	1	1	3	2	2	2	2	2	2
	12	1	1	1	1	2	2	2	1	3	2	2	2	2	2	2
	14	2	1	1	1	3	2	2	2	4	3	3	2	2	2	2
	16	2	2	1	1	3	2	2	2	4	3	3	2	2	2	2
	2	1	1	1	1	1	1	1	1	1	1	1	1	1	1	1
	4	1	1	1	1	2	1	1	1	3	2	2	2	2	2	2
6	2	1	1	1	3	2	2	2	4	3	2	2	2	2	2	
8	2	2	1	1	3	2	2	2	5	3	3	3	3	3	3	
10	2	2	2	1	4	3	3	3	6	4	4	4	4	4	4	
12	3	2	2	2	5	3	3	3	7	5	4	4	4	4	4	
14	3	2	2	2	6	4	4	3	8	5	5	4	4	4	4	
16	4	3	2	2	6	4	4	3	9	6	6	5	4	4	4	

TABLE S107.6 - JACK STUD REQ - EXTERIOR LOADBEARING WALLS
NFCM 2015 TABLE 3.22F

HEADER SUPPORTING	HEADER SPAN (FT)	ROOF SPAN (FEET)														
		12 FEET				24 FEET				36 FEET						
		3'	4.5'	5'	6.5'	3'	4.5'	5'	6.5'	3'	4.5'	5'	6'			
ROOF AND CEILING	2	1	1	1	1	1	1	1	1	1	1	1	1	1	1	1
	4	1	1	1	1	1	1	1	1	1	1	1	1	1	1	1
	6	2	1	1	1	1	2	1	1	1	1	1	1	1	1	1
	8	2	2	2	2	1	2	2	2	2	2	2	2	2	2	2
	10	3	2	2	2	2	3	2	2	2	2	2	2	2	2	2
	12	3	2	2	2	2	3	2	2	2	2	2	2	2	2	2
	14	4	3	2	2	2	4	3	2	2	2	2	2	2	2	2
	16	4	3	3	2	2	4	3	2	2	2	2	2	2	2	2
	2	1	1	1	1	1	1	1	1	1	1	1	1	1	1	1
	4	2	1	1	1	1	2	1	1	1	1	1	1	1	1	1
6	2	2	2	2	1	3	2	2	2	2	2	2	2	2	2	
8	3	2	2	2	2	3	2	2	2	2	2	2	2	2	2	
10	4	3	2	2	2	4	3	3	3	3	3	3	3	3	3	
12	4	3	3	2	2	5	3	3	3	3	3	3	3	3	3	
14	5	4	3	3	3	5	4	4	3	3	3	3	3	3	3	
16	6	4	4	3	3	6	4	4	3	3	3	3	3	3	3	

TABLE S107.3 - NAILING SCHEDULE
NFCM 2015 TABLE 3.1

DESCRIPTION	NUMBER OF COMMON NAILS	NUMBER OF BOX NAILS	SPACING
HEADER TO HEADER (FACE NAILED)	16d	16d	16" OC EDGES

TABLE S107.4 - BUILDING ENVELOPE REQUIREMENTS

ROOFS	OPAQUE ELEMENTS		INSULATION MIN. R-VALUE
	INSULATION ENTIRELY ABOVE DECK	ASSEMBLY MAXIMUM	
ROOFS	METAL BUILDING	U-0.065	R-19
	ATTIC AND OTHER	U-0.027	R-30
	MASS	U-0.151	R-5.7 G.I.
WALLS, ABOVE GRADE	METAL BUILDING	U-0.113	R-13.0
	STEEL-FRAMED	U-0.124	R-13.0
	WOOD-FRAMED AND OTHER	U-0.084	R-13.0
FLOORS	MASS	U-0.107	R6-3 G.I.
	STEEL JOIST	U-0.052	R-19.0
	WOOD FRAMED AND OTHER	U-0.051	R-19.0
SLAB-ON-GRADE	UN-HEATED	F-0.130	NR
OPAQUE DOORS	SWINGING	U-0.700	NR
	NON-SWINGING	U-1.450	NR

ROOF UNDERLAYMENT NOTES

- FOR ROOF SLOPES FROM TWO UNITS VERTICAL IN 12 UNITS HORIZONTAL (17-PERCENT SLOPE), UP TO FOUR UNITS VERTICAL IN 12 UNITS HORIZONTAL (33-PERCENT SLOPE), UNDERLAYMENT SHALL BE TWO LAYERS APPLIED IN THE FOLLOWING MANNER:
 - APPLY A 14 INCH STRIP OF UNDERLAYMENT FELT PARALLEL WITH AND STARTING AT THE EAVES, FASTENED SUFFICIENTLY TO HOLD IN PLACE.
 - STARTING AT THE EAVE, APPLY 36 INCH WIDE SHEETS OF UNDERLAYMENT, OVERLAPPING SUCCESSIVE SHEETS 14 INCHES, AND FASTENED SUFFICIENTLY TO HOLD IN PLACE.
- FOR ROOF SLOPES OF FOUR UNITS VERTICAL IN 12 UNITS HORIZONTAL (33-PERCENT SLOPE) OR GREATER, UNDERLAYMENT SHALL BE ONE LAYER APPLIED IN THE FOLLOWING MANNER:
 - UNDERLAYMENT SHALL BE APPLIED SINGLE FASHION, PARALLEL TO AND STARTING FROM THE EAVE AND LAPPED 2 INCHES, FASTENED SUFFICIENTLY TO HOLD IN PLACE. END LAPS SHALL BE OFFSET BY 6 FEET.

ROOF APPLICATION & FASTENING NOTES

- INSTALL ROOF PER MANUFACTURERS RECOMMENDATIONS FOR 130MPH WIND SPEED.

GENERAL UPLIFT CONNECTION NOTES

ROOF ASSEMBLY TO WALL ASSEMBLY:
UPLIFT CONNECTIONS SHALL BE FROM RAFTER OR TRUSS TO WALL STUD. WHEN RAFTERS OR TRUSSES ARE NOT LOCATED DIRECTLY ABOVE STUDS, RAFTERS SHALL BE ATTACHED TO THE WALL PLATE AND THE WALL TOP PLATE SHALL BE ATTACHED TO THE WALL STUD WITH UPLIFT CONNECTIONS.

WALL ASSEMBLY TO WALL ASSEMBLY:
STORY TO STORY UPLIFT CONNECTIONS FROM UPPER STORY WALL STUD TO LOWER STORY WALL STUD. WHEN UPPER STORY WALL STUDS ARE NOT LOCATED DIRECTLY ABOVE LOWER WALL STUDS, THE STUDS SHALL BE ATTACHED TO A COMMON MEMBER IN THE FLOOR ASSEMBLY BY UPLIFT CONNECTIONS.

WALL ASSEMBLY TO FOUNDATION:
FIRST FLOOR WALL STUDS SHALL BE CONNECTED TO THE FOUNDATION, SILL PLATE, OR BOTTOM PLATE. A MINIMUM OF A 1-1/4" X 20 GA. ASTM A653 GRADE 33 STEEL STRAP SHALL BE NAILED TO THE WALL STUDS AND HAVE A MINIMUM EMBEDMENT OF 7 INCHES IN CONCRETE FOUNDATIONS AND SLABS-ON-GRADE, 15 INCHES IN MASONRY BLOCK FOUNDATIONS, OR BE LAPPED UNDER THE BOTTOM PLATE. 3 INCH SQUARE WASHERS SHALL BE USED ON THE ANCHOR BOLTS AND ANCHOR BOLT SPACINGS SHALL NOT EXCEED THE REQUIREMENTS. STEEL STRAPS EMBEDDED IN OR IN CONTACT WITH SLAB-ON-GRADE OR MASONRY BLOCK FOUNDATIONS SHALL BE HOT-DIPPED GALV. AFTER FABRICATION, OR MANUF. FROM G195 OR Z450 GALV. STL.

TABLE S107.1 - ROOF SHEATHING OR CLADDING REQUIREMENT - WIND LOAD EXP "C"

SHEATHING LOCATION	RAFTER / TRUSS SPACING	E F	
		MAX NAIL SPACING FOR 8d COMMON NAILS OR 10d BOX NAILS (INCHES OC)	
INTERIOR ZONE	12" OC	6	12
	16" OC	6	12
	24" OC	6	6
PERIMETER EDGE ZONE	12" OC	6	6
	16" OC	4	4
	24" OC	3	3

130 MPH WIND - EXPOSURE "C" TYPICAL
E = NAIL SPACING AT PANEL EDGES, INCHES.
F = NAIL SPACING AT INTERMEDIATE SUPPORTS IN THE PANEL FIELD, INCHES.

TYPICAL CONNECTION DETAILS
SCALE: NTS

- NOT USED
- FLOOR TO FLOOR
- RIDGE BEAM/BOARD
- TOP PLATE TO RAFTER
- STUD TO TOP PLATE
- FLOOR JOIST
- DBL FLOOR JOIST
- H/P RAFTER
- STUD TO SILL PLATE

REVISIONS: STATE FIRE MARSHAL AS PER REVIEW LETTER BY: ERIC M. RILEY, ARCHITECT

A105

DAMMON ENGINEERING, INC.
LOUISIANA & MISSISSIPPI

Chief Engineer: Brian Wistich, PE
554 Old Spanish Trail
Slidell, LA 70698
www.dammonengineering.com
info@dammonengineering.com
PH: 985.646.5832

LEGEND

SYMBOL	DESCRIPTION
—S—S—	SANITARY SEWER
—V—V—	VENT PIPE
—FD	FLOOR DRAIN
—CO	LINE CLEAN OUT
—WCO	WALL CLEAN OUT

GENERAL PLUMBING NOTES

- SEE VENDOR DRAWINGS.
- PLUMBING LINES SHOWN ARE DRAWN DIAGRAMMATIC IN NATURE AND REPRESENT CONCEPTUAL ROUTING ONLY. CONTRACTOR IS RESPONSIBLE FOR FIELD VERIFICATION OF ALL ACTUAL CONDITIONS.
- PROVIDE ALL LABOR, MATERIAL, TRANSPORTATION, SUPERVISION, CLEAN-UP, SERVICES, AND EQUIPMENT FOR A COMPLETE OPERATING SYSTEM. THE SYSTEM SHALL INCLUDE HOT AND COLD WATER PIPING, SEWER AND VENT PIPING, INSULATION, WATER HEATER, HANGERS, VALVES, SUPPORTS WITHOUT ANY RESTRICTIONS TO VOLUME, CUT AND PATCH AS REQUIRED TO INSTALL PIPES.
- ALL WORK AND MATERIAL SHALL CONFORM STRICTLY TO THE LATEST LOCAL CITY, PARISH, STATE AND NATIONAL GOVERNING CODES. MUST MEET LA STATE PLUMBING CODE 2019 REQUIREMENTS.
- CONTRACTOR IS TO FIELD VERIFY ALL EXISTING UTILITY LOCATIONS, ELEVATIONS AND SIZES PRIOR TO COMMENCING ANY WORK. CONTRACTOR SHALL PAY NECESSARY FEES FOR THE UTILITIES CONNECTIONS.
- CONTRACTOR IS RESPONSIBLE TO VERIFY THE EXISTING INVERTS AND SET NEW INVERTS OF SEWERAGE AND DRAINAGE PIPES.
- SEWERAGE LINES 3-INCH AND SMALLER SHALL BE SLOPED 1/4" PER FOOT AND LINES 4-INCH AND LARGER SHALL BE 1/8" PER FOOT.
- TEST ALL PIPING AT REQUIRED PRESSURE.
- ALL PLUMBING SHALL BE CLOSELY COORDINATED WITH STRUCTURAL, MECHANICAL SYSTEM AND ELECTRICAL SYSTEMS TO INSURE NO TRADES WILL CONFLICT WITH EACH OTHER.
- DO NOT SCALE DRAWINGS. SEE ARCHITECTURAL DRAWINGS FOR EXACT LOCATIONS OF DOORS, WINDOWS, WALLS, FIXTURES, ETC.
- ALL WATER MANS AND PIPING NOT SHOWN FOR CLARITY, ALL LOCATIONS FIELD VERIFIED.
- DOMESTIC HOT AND COLD WATER PIPING AND FITTINGS UNDER SLAB SHALL BE ASTM B88 COPPER WATER TUBE, TYPE K, SOFT ANNEALED. NO JOINTS SHALL BE ALLOWED UNDER THE SLAB.
- DOMESTIC WATER PIPING AND FITTINGS ABOVE THE SLAB SHALL BE ASTM B88 COPPER WATERTUBE, TYPE L, HARD DRAWN WITH COPPER PRESSURE TYPE FITTINGS, ANSI B16.22. THE JOINTS SHALL BE SOLDERED TYPE USING ASTM B32, ALLOY GRADE 95A (95-S) SOLDER.
- SOIL, WASTE, VENT PIPING AND FITTINGS ABOVE THE SLAB SHALL BE SERVICE WEIGHT CAST IRON PIPE WITH BELL AND SPIGOT ENDS AND ONE PIECE NEOPRENE INSERT TYPE GASKET. USE PVC SCHEDULE 40 OR ABS DWV PIPES AND FITTINGS WHERE PERMITTED BY CODE.
- ALL WATER PIPING AND FITTINGS ABOVE THE FLOOR SHALL BE INSULATED WITH 1/2" THICK FIBERGLASS INSULATION AND JACKET.
- ALL ELECTRICAL, MECHANICAL AND PLUMBING ELEMENTS PENETRATING FIRE PARTITIONS SHALL BE FIRE CAULKED. (PENETRATIONS THROUGH RATED CONSTRUCTION SHALL BE SEALED WITH A MATERIAL CAPABLE OF PREVENTING THE PASSAGE OF FLAMES AND HOT GASES WHEN TESTED IN ACCORDANCE WITH ASTM-E814.)
- SEE ROOF PLAN FOR PLUMBING ROOF PENETRATIONS. ROUTE VENT PIPES IN ATTIC AS NECESSARY.
- ALL VENTS THROUGH ROOF (VTR) SHALL BE LOCATED A MINIMUM OF 10'-0" FROM ANY MECHANICAL OR NATURAL AIR INTAKE.

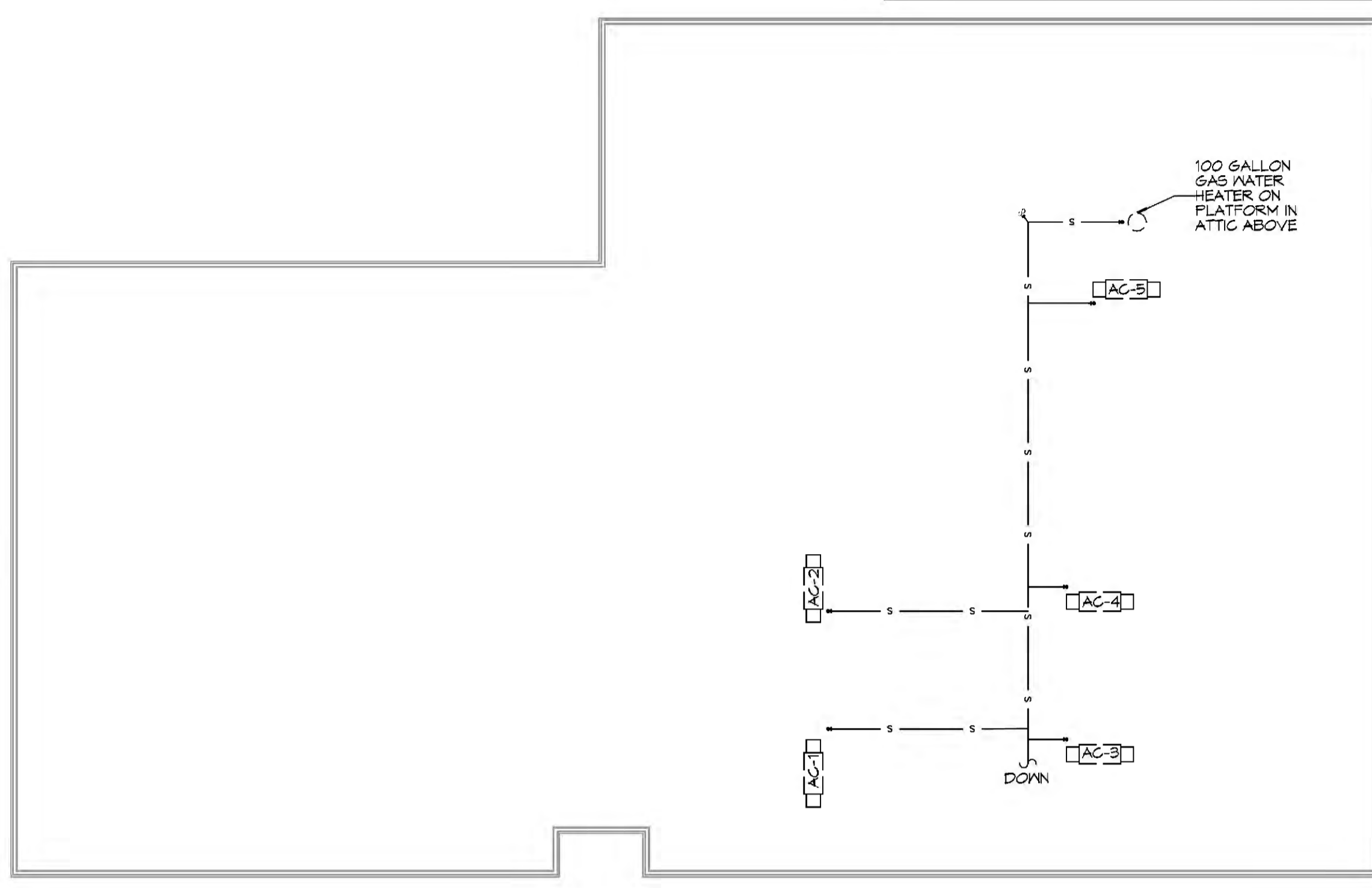
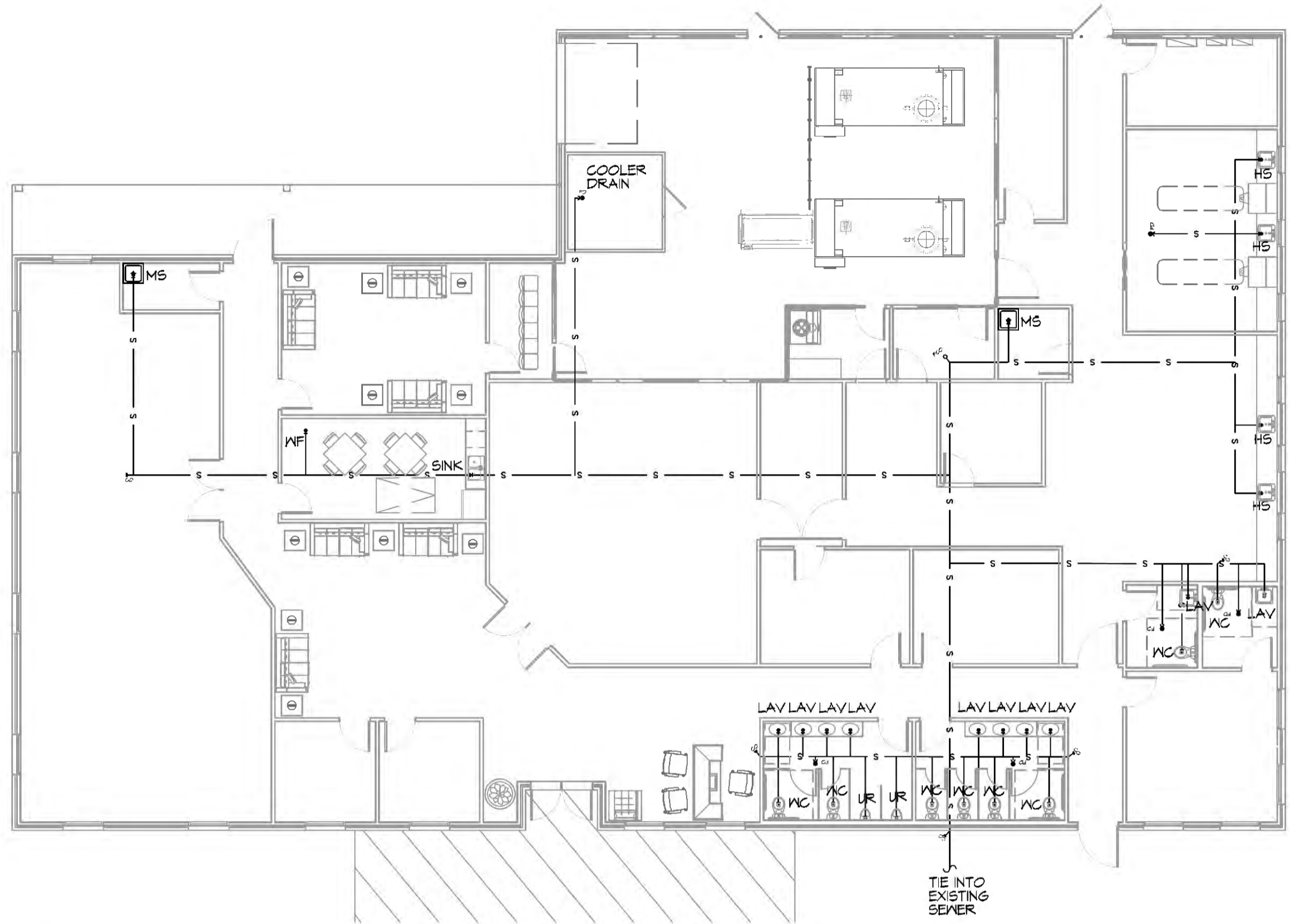

18 PLUMBING PLAN 1ST FLOOR
SCALE: 3/32" = 1'-0"

19 PLUMBING PLAN 2ND FLOOR
SCALE: 3/32" = 1'-0"

PLUMBING ABBREVIATIONS

WCO	WALL CLEAN OUT	EM	EMERGENCY EYE WASH STATION
FCO	FLOOR CLEAN OUT	FD	FLOOR DRAIN
VTR	VENT THROUGH ROOF	UR	URINAL
TD	TROUGH DRAIN	EDF	ELECTRIC DRINKING FOUNTAIN
WC	WATER CLOSET	DFF	DOWN TO FIRST FLOOR
LV	LAVATORY IN COUNTER	RTU	ROOF TOP UNIT
LVC	LAVATORY IN COUNTER - ACCESSIBLE	TRP	TO ROOF PIT
SINK	SINK DESIGNATION - SEE FIXTURE SCHEDULE	DFF	DOWN TO FIRST FLOOR
		FRP	FROM ROOF PIT
		WF	WATER FOUNTAIN

DAMMON ENGINEERING, INC.
LOUISIANA & MISSISSIPPI

Chief Engineer: Brian Mestich, PE
554 Old Spanish Trail
Slidell, LA 70688
www.dammonengineering.com
info@dammonengineering.com
PH: 985.949.2882

#	DESCRIPTION	DATE

SEAL:

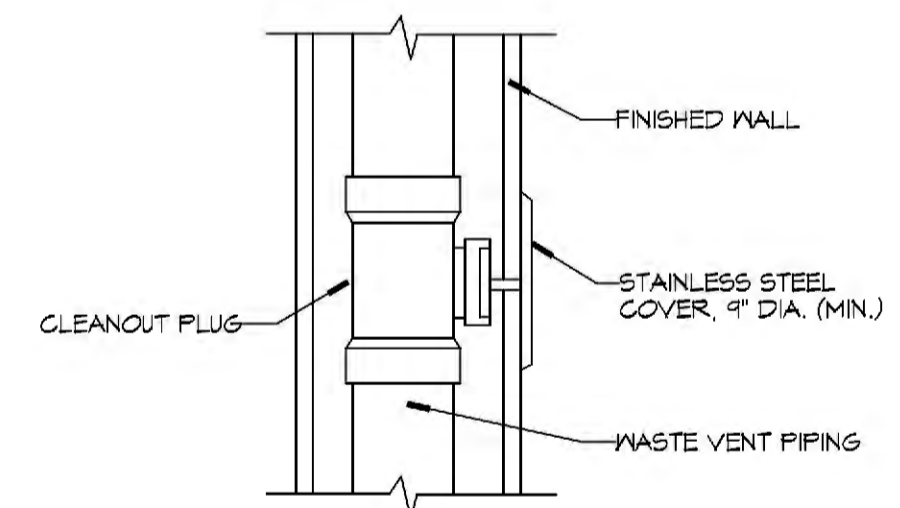

DETAIL
SCALE: N.T.S. WALL CLEAN OUT

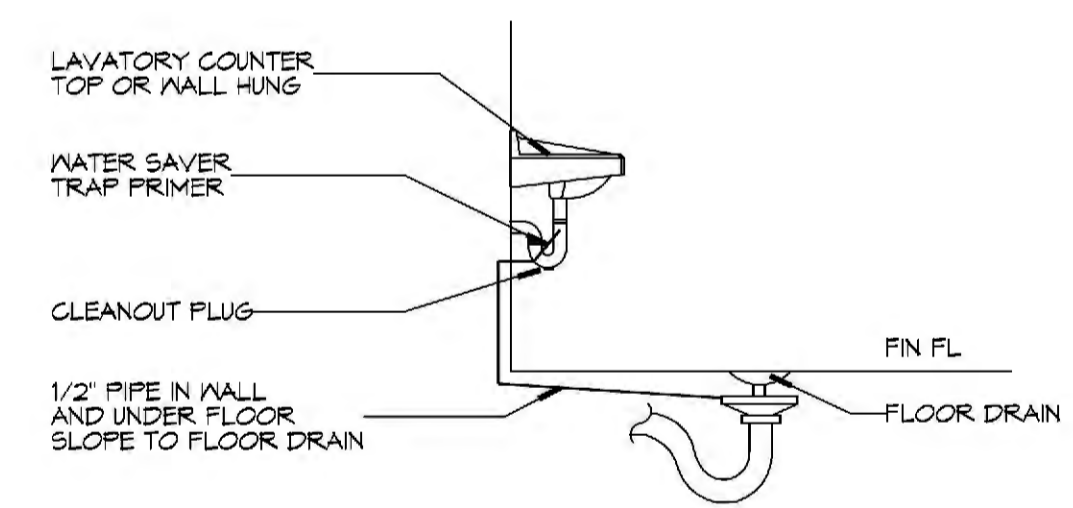

DETAIL
SCALE: N.T.S. FLOOR DRAIN

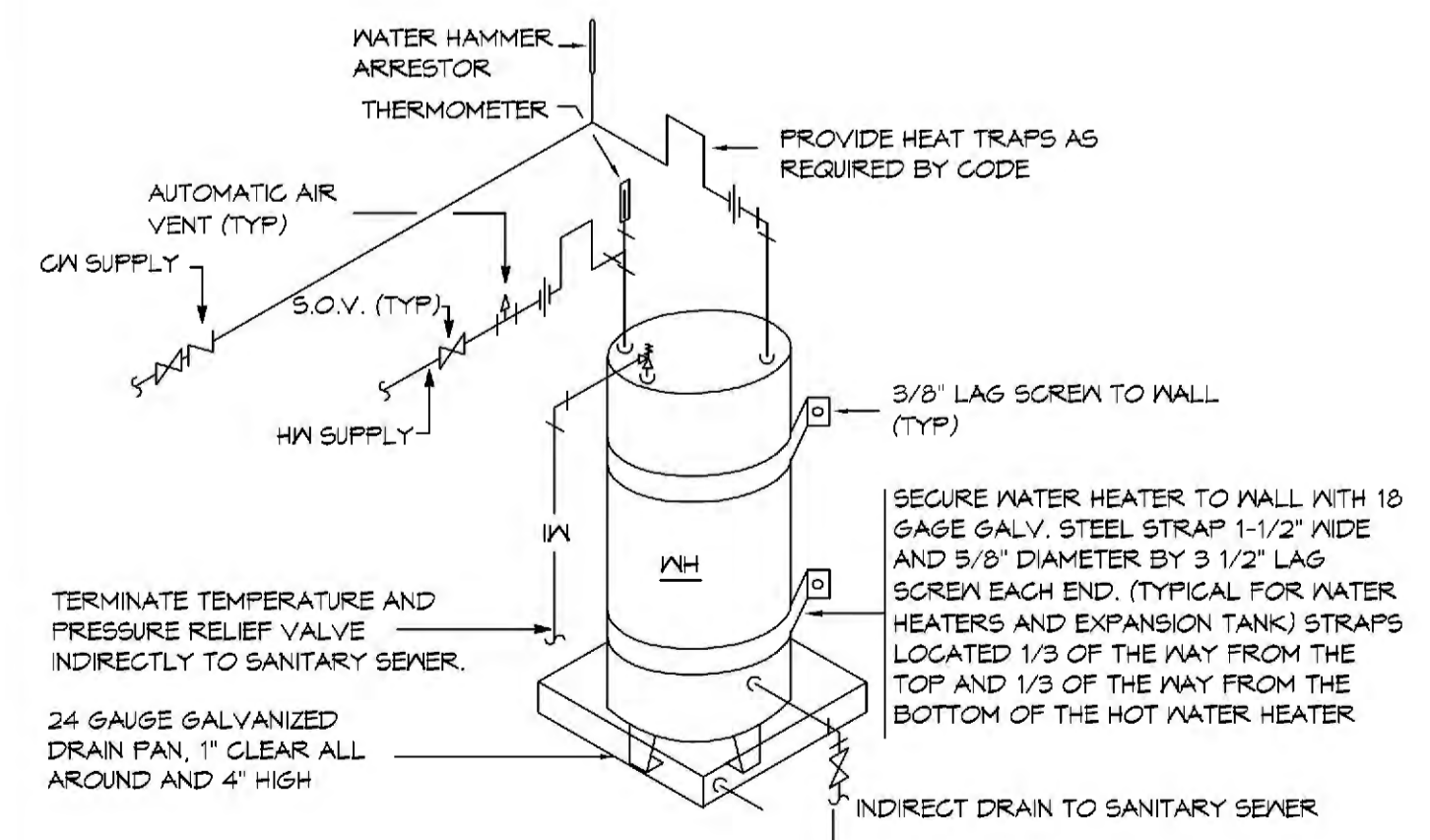

DETAIL
SCALE: N.T.S. WATER HEATER

- NOTES:**
- A WATERTIGHT PAN WITH 1" DRAIN SHALL BE PROVIDED UNDER WATER HEATER. DRAIN DIRECTLY OUTSIDE.
 - WATER HEATER TEMPERATURE TO BE SET AT 140° F. PROVIDE TEMPERING VALVE (SET @ 110°F) FOR ALL HAND SINKS.

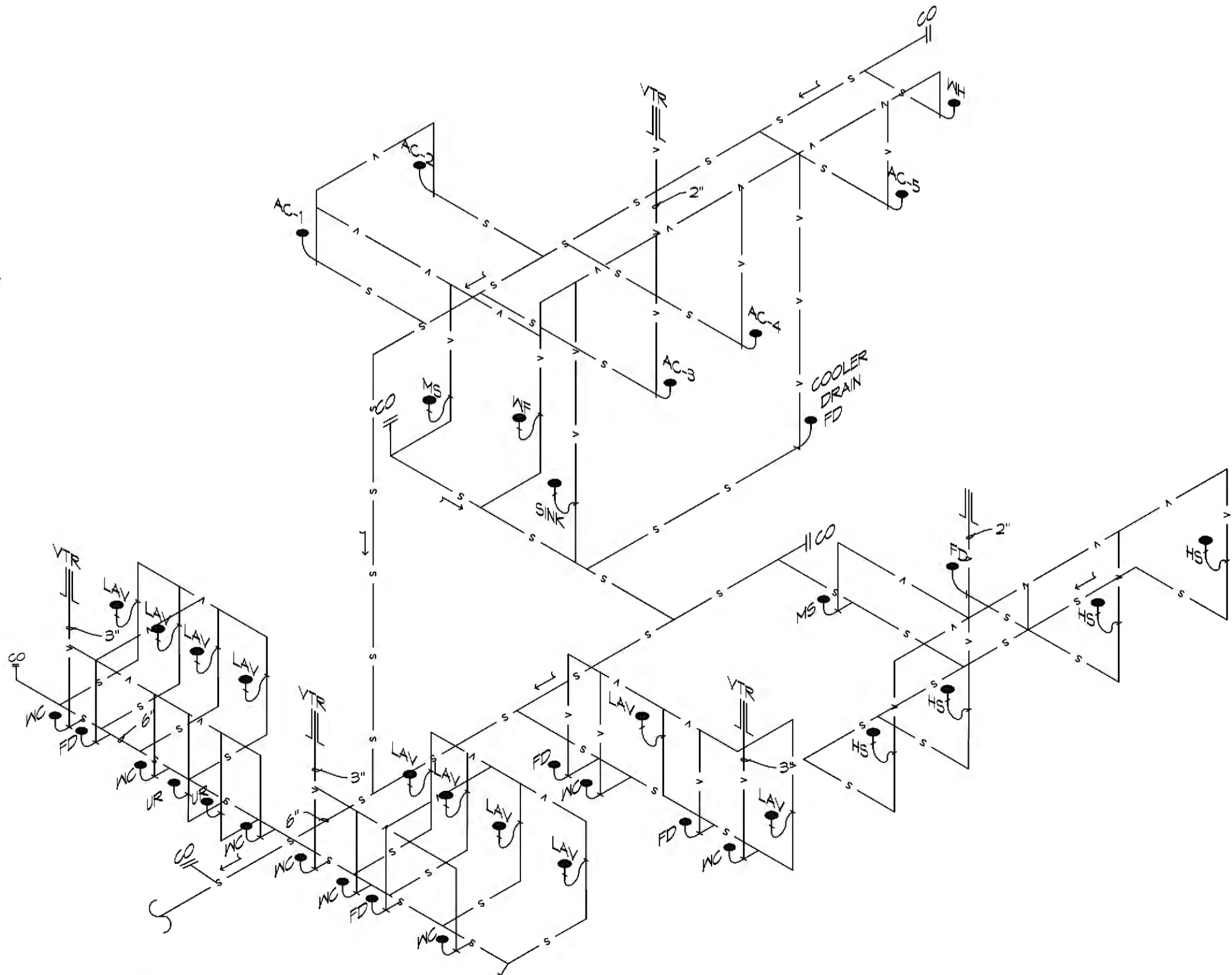

20 PLUMBING RISER
SCALE: N.T.S.

NEW FUNERAL HOME
BOYD FAMILY FUNERAL HOME
4800 DOWNMAN ROAD
NEW ORLEANS, LA

JOB No: 2946 DATE: 11-10-2020
DRAWN BY: GSD CHECKED BY: GSD

SHEET TITLE:
PLUMBING PLAN AND PLUMBING RISER DIAGRAM

DRAWING NUMBER:
REVIEWED FOR STATE FIRE MARSHAL AS PER REVIEW LETTER BY: ERIC M. RILEY
101

SHEET No: 19 of # 21

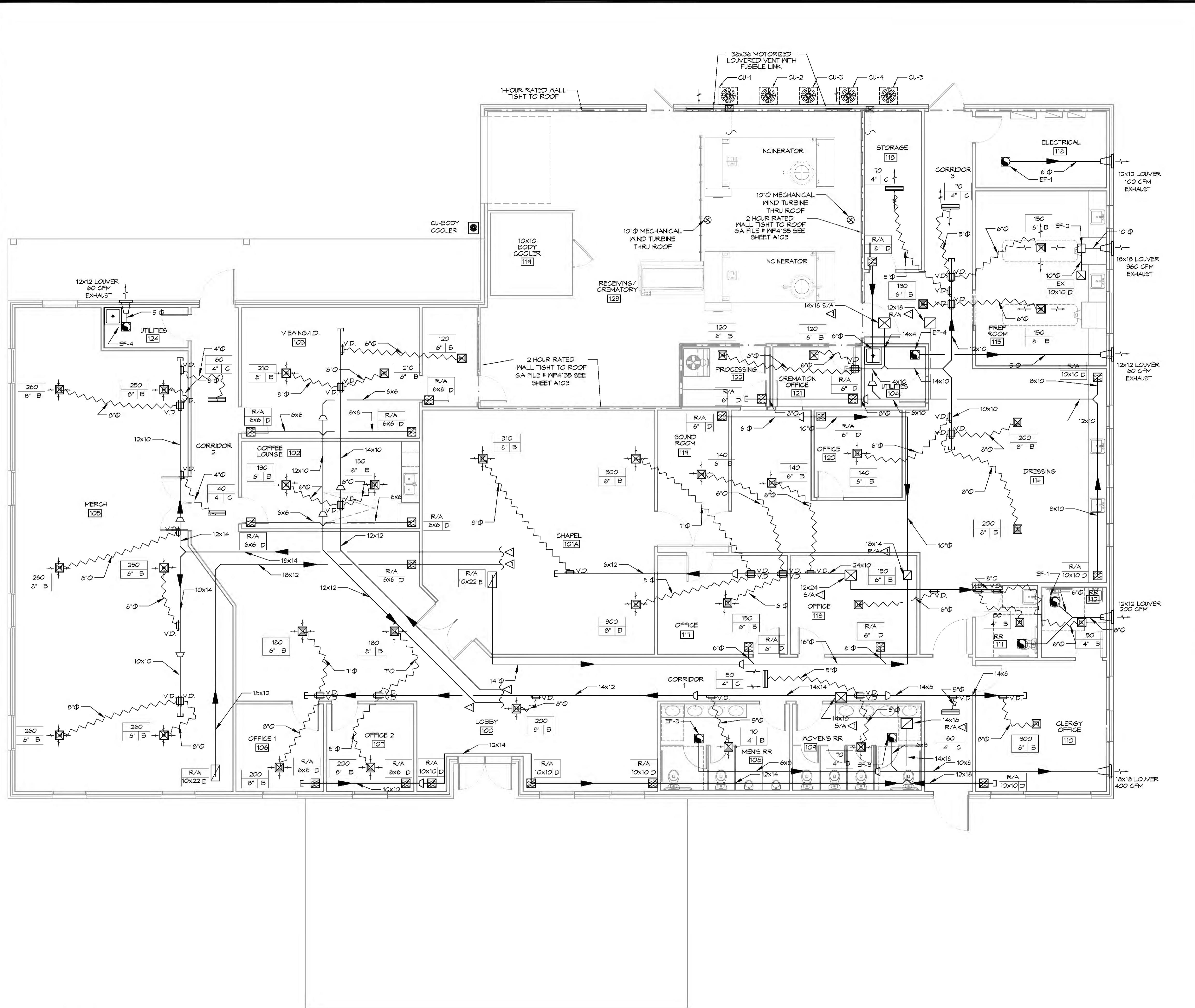

MECHANICAL HVAC NOTES

1. CONCEALED DUCTWORK TO BE GALVANIZED SHEET METAL LINED WITH FIBROUS GLASS DUCT LINER, MIN R-6. INSTALLED PER SMACNA STANDARDS.
2. EXPOSED DUCTWORK TO BE GALVANIZED SHEET METAL LINED WITH FIBROUS GLASS DUCT LINER, MIN R-6. INSTALLED PER SMACNA STANDARDS.
3. ROUND FLEXIBLE DUCT TO BE UL-181, CLASS 1, AIR DUCT MATERIALS. DUCT SIZES SHOWN ARE CLEAR INSIDE DIMENSIONS.
4. IN ALL SYSTEMS OVER 2000 CFM AND LESS THAN 15,000 CFM, SMOKE DETECTORS SHALL BE INSTALLED IN ACCORDANCE WITH NFPA 12E IN THE RETURN DUCT DOWNSTREAM OF THE AIR HANDLING UNIT AND ALL FILTERS TO AUTOMATICALLY STOP THE FAN.
5. PROVIDE UL LISTED 125 F° FIRESTAT IN RETURN AIR OF EACH SYSTEM UNDER 2000 CFM TO SHUT DOWN THE FAN IN THE EVENT OF FIRE.
6. PROVIDE UL RATED FIRE DAMPERS WHERE REQUIRED AT ALL DUCT PENETRATIONS OF FIRE-RATED ASSEMBLIES AND WHERE REQUIRED BY CODE, INCLUDING OUTSIDE AIR INTAKES AND EXHAUST FANS.
7. CONDENSATE DRAINS TO BE PVC PIPE RUN TO PLUMBERS P-TRAP WITHIN FIVE FEET OF AIR HANDLING UNITS.
8. ALL THERMOSTATS TO BE AUTOMATIC CHANGEOVER WITH HEAT SWITCH.
9. ALL RESTROOM EXHAUST FAN(S) SHALL BE CONTROLLED BY A SWITCH ON THE WALL IN THE SAME LOCATION AS LIGHT SWITCH(S). PROVIDE BACK DRAFT DAMPER.
10. PROVIDE AND INSTALL WATER PROOF GRILLE VENT IN PROPER ROOF LOCATION FOR PLUMBING FIXTURE EXHAUST.
11. ALL SUPPLY AIR VENTS SHALL BE EQUIPPED WITH AIR CONTROL DAMPERS AT THE REGISTER.
12. FRESH AIR SHALL BE SUPPLIED TO EACH AIR HANDLER THROUGH EXTERIOR WALL DUCT SUPPLIED WITH A CONTROL DAMPER.
13. ALL ELECTRICAL, MECHANICAL, AND PLUMBING PENETRATING FIRE WALLS SHALL BE FIRE CAULKED. (PENETRATIONS THROUGH RATED CONSTRUCTION SHALL BE SEALED WITH A MATERIAL CAPABLE OF PREVENTING THE PASSAGE OF FLAMES AND HOT GASES WHEN TESTED IN ACCORDANCE WITH ASTM-E8-14).
14. ALL MECHANICAL SYMBOLS ARE DRAWN DIAGRAMMATICALLY. CONTRACTOR TO VERIFY WITH OWNER LOCATIONS OF VENTS, DAMPERS, REGISTERS, ETC.
15. FLEXIBLE DUCTWORK LENGTH NOT TO EXCEED 12'-0".
16. REFER TO REFLECTED CEILING PLAN FOR FINAL GRILLE AND DIFFUSER LOCATIONS AND COORDINATE AS REQUIRED.
17. FINAL LOCATION OF TEMPERATURE CONTROLS TO BE COORDINATED WITH OWNER AT JOB SITE.
18. PROVIDE AND INSTALL SMOKE DETECTORS AS APPROVED BY LOCAL A.H.J.S. PLACE NEAR R/A AND S/A OPENINGS OF AHU AND PROVIDE, WITH ACCESS PANEL, WIRING BY ELECTRICAL CONTRACTOR, IF REQUIRED.
19. FRESH AIR INTAKES ARE REQUIRED TO HAVE MOTORIZED OR GRAVITY DAMPERS TO SHUT OFF WHEN SYSTEM IS NOT RUNNING.
20. PROVIDE BIRD SCREENS AT ALL EXTERIOR MECHANICAL PENETRATIONS.
21. CONTRACTOR SHALL PROVIDE A MEANS FOR ATTIC VENTILATION FOR THE MOVEMENT OF AIR ABOVE DROP CEILING(S) EITHER BY MECHANICAL VENTS OR POWER VENTS.

LEGEND

- RETURN & SUPPLY GRILLE
- SUPPLY GRILLE
- RETURN GRILLE
- VOLUME DAMPER
- FIRE DAMPER

NOTES

- REFERENCE ATTIC PLAN FOR CONTINUATION

DAMMON ENGINEERING, INC.
LOUISIANA & MISSISSIPPI

Chief Engineer: Brian Mistich, PE
594 Old Spanish Trail
Slidell, LA 70488
www.dammonengineering.com
info@dammonengineering.com
PH: 985.649.9832

#	DESCRIPTION	DATE

STATE OF LOUISIANA
BRIAN A. MISTICH
License No. 30187
PROFESSIONAL ENGINEER

NEW FUNERAL HOME
BONER FAMILIOME
4800 DOWNMAN ROAD
NEW ORLEANS, LA

JOB No: 2596 | DATE: 11-10-2020
DRAWN BY: RLD | CHECKED BY: C&D

SHEET TITLE:
MECHANICAL FLOOR PLAN

DRAWING NUMBER:
REVIEWED FOR STATE FIRE MARSHAL AS PER REVIEW LETTER BY: ERIC M. RILEY, AFHTEC
Eric M. Riley

M101

SHEET No: 14 of # 21

21MECHANICAL PLAN
SCALE: 3/16"=1'-0"

GENERAL ELECTRIC POWER NOTES

- ALL WORK SHALL CONFORM TO THE LATEST EDITION OF THE NATIONAL ELECTRICAL CODE, THE GOVERNING ELECTRICAL CODE AND ALL OTHER INSPECTION DEPARTMENTS HAVING JURISDICTION. OBTAIN CERTIFICATES OR APPROVAL WHERE REQUIRED. ELECTRICAL CONTRACTOR SHALL VERIFY ALL WIRE AND CONDUIT SIZES FOR MECHANICAL EQUIPMENT TO BE INSTALLED.
- ALL MATERIALS FURNISHED SHALL BE NEW AND SHALL BE U.L. LISTED.
- THE DRAWINGS INDICATE SIZE AND GENERAL LOCATION OF WORK. SCALE DIMENSIONS SHALL NOT BE USED. THE EXACT LOCATION OF ALL LIGHTING FIXTURES, RECEPTACLES AND TELEPHONE OUTLETS, ETC. SHALL BE DETERMINED BY ACTUAL CONDITIONS IN THE FIELD.
- PRIOR TO BIDDING, CONTRACTOR SHALL VISIT THE JOB SITE AND FAMILIARIZE HIMSELF WITH THE EXISTING CONDITIONS.
- ELECTRICAL CONTRACTOR SHALL COORDINATE HIS WORK WITH OTHER TRADES AND WITH OTHER CONTRACTORS WHOSE WORK MAY AFFECT THIS INSTALLATION.
- ELECTRICAL CONTRACTOR SHALL COORDINATE INCOMING ELECTRICAL SERVICE WITH UTILITY COMPANY AND INCLUDE IN HIS BID ALL CHARGES AND FEES INCURRED IN MODIFICATIONS.
- ELECTRICAL CONTRACTOR SHALL COORDINATE THE TELEPHONE INSTALLATION WITH THE TELEPHONE COMPANY AND THE GENERAL CONTRACTOR.
- ELECTRICAL CONTRACTOR, BEFORE INSTALLING ANY OF THE WORK, SHALL SEE THAT IT DOES NOT INTERFERE WITH CLEARANCES REQUIRED FOR FINISHED COLUMNS, HUNG CEILINGS, PLASTER, PARTITIONS, WALLS, ETC. AS SHOWN IN THE ARCHITECTURAL DRAWINGS AND DETAILS. IF ANY WORK IS INSTALLED AND IT LATER DEVELOPS THAT SUCH DETAILS OR DESIGN CANNOT BE FOLLOWED, THE CONTRACTOR, AT HIS OWN EXPENSE, SHALL MAKE SUCH CHANGES IN THE WORK AS DIRECTED BY THE ARCHITECT, AS WELL AS TO PERMIT THE INSTALLATION OF THE ARCHITECTURAL WORK AS SHOWN ON THE PLANS AND DETAILS.
- PERFORM TEST REQUIRED BY THE OWNER OR THE ENGINEER IN CONNECTION WITH THE OPERATION OF THE ELECTRICAL SYSTEM IN THE BUILDING. ALL TESTS SHALL BE MADE IN ACCORDANCE WITH THE LATEST STANDARD OF THE IEEE AND THE NATIONAL ELECTRICAL CODE.
- MINIMUM CONDUCTOR SIZE SHALL BE #12, 600V INSULATION. MINIMUM SIZE CONDUIT SHALL BE 3/4" ELECTRICAL METALLIC TUBING (EMT) FOR INTERIOR USE, 3/4" RIGID ALUMINUM FOR EXTERIOR USE ABOVE GRADE AND 1" SCHEDULE 40 PVC, BURIED A MINIMUM OF 18" FOR NON-VEHICULAR TRAFFIC AREAS, FOR CONDUITS BELOW GRADE. EMT SHALL BE USED WITH METAL STUD CONSTRUCTION. USE NMC IN WOOD CONSTRUCTION. 6 FT LENGTH MC CABLE IS ALLOWED ABOVE DROPPED CEILING. INTERIOR FITTINGS SHALL BE CAST WHERE EXPOSED ON WALLS, AND EXTERIOR FITTINGS SHALL BE CAST BOXES WITH NEMA 3R COVER(S).
- ALL BRANCH CIRCUITS SERVING PATIENT CARE AREAS SHALL BE IN A METAL RACQUAY SYSTEM OR MEDICAL GRADE MC CABLE (NEC ART. 511.13(A)).
- CONTRACTOR SHALL INSTALL WIRING AND OTHER CIRCUIT COMPONENTS TO MATCH EQUIPMENT ACTUALLY INSTALLED.
- ALL 120V RUNS LONGER THAN 60 FEET SHALL BE #10 AWG AND 277V RUNS LONGER THAN 150 FEET SHALL BE #10 AWG UNLESS NOTED OTHERWISE.
- INSTALL GROUND FAULT RECEPTACLES AT RECEPTACLE LOCATIONS WITHIN 5' OF SINKS OR LAVATORIES, AND AT EXTERIOR LOCATIONS. EXTERIOR RECEPTACLES SHALL ALSO BE WATERPROOF.
- INSTALL SPECIAL PROTECTIVE RECEPTACLE COVERS IN ALL WAITING AREAS OCCUPIED BY CHILDREN 6 YEARS OF AGE AND UNDER.
- BONDING AND GROUNDING SHALL BE IN ACCORDANCE WITH NFPA 70:250-63, NFPA 70:250-23, 250-11 & 250-12.
- GROUND NEUTRAL IN ACCORDANCE WITH NFPA 70:250-230.
- FUSES SHALL BE ITT CLASS K5, 250 VOLT, 200,000 AMP INTERRUPTING CAP.
- PROVIDE SERVICES OF A FIRE/SMOKE DETECTION AND ALARM COMPANY TO DESIGN AND INSTALL ALARM SYSTEM TO MEET REQUIREMENTS OF THE STATE FIRE MARSHALL AND THE FIRE DISTRICT.
- EXTERIOR LIGHTING SHALL BE SHADED OR INWARDLY DIRECTED IN SUCH A MANNER SO THAT NO DIRECT LIGHTING OR GLARE IS CAST BEYOND THE PROPERTY LINE. THE INTENSITY OF SUCH LIGHTING SHALL NOT EXCEED ONE FOOT CANDLE AS MEASURED AT THE ABUTTING PROPERTY LINE.
- ALL ELECTRICAL, MECHANICAL AND PLUMBING PENETRATING FIRE PARTITIONS SHALL BE FIRE CAULKED. (PENETRATIONS THROUGH RATED CONSTRUCTION SHALL BE SEALED WITH A MATERIAL CAPABLE OF PREVENTING THE PASSAGE OF FLAMES AND HOT GASES WHEN TESTED IN ACCORDANCE WITH ASTM-E814.)
- VERIFY ELECTRICAL CONNECTIONS PER MANUFACTURER'S RECOMMENDATIONS AND REQUIREMENTS.
- ALL RECEPTACLES AND SWITCHES ARE TO HAVE WEATHER PROOF COVERS IN APPARATUS BAY. 50% OF ALL EXTERIOR WEATHER PROOF COVERS SHALL BE IN-USE COVERS.
- LIGHT FIXTURE AND/OR RECEPTACLE, LOCATED IN ATTIC.

POWER LEGEND

- | | |
|------|--|
| SYMB | STANDARD 120V DUPLEX RECEPTACLE, NEMA 5-2 OR 15' AFF (UNLESS OTHERWISE NOTED) |
| ⊕ | SINGLE-POLE DEDICATED RECEPTACLE - REFER TO PANEL SCHEDULE FOR CIRCUIT SIZE |
| ⊕ | GFCI DUPLEX RECEPTACLE |
| ⊕ | GFCI QUAD RECEPTACLE |
| ⊕ | 220V ELECTRIC DRYER RECEPTACLE - MOUNTED AT 30" AFF |
| ⊕ | 220V DEDICATED GFCI RECEPTACLE |
| ⊕ | WEATHER-PROOF GFCI DUPLEX RECEPTACLE MOUNTED AT 30" AFF (UNLESS OTHERWISE NOTED) |
| ⊕ | STANDARD 120V DUPLEX RECEPTACLE - FLOOR MOUNTED |
| ⊕ | STANDARD QUAD RECEPTACLE - WALL-MOUNTED |
| ⊕ | STANDARD QUAD RECEPTACLE - FLOOR MOUNTED |
| ⊕ | 125V 15 AMP DUPLEX-USB 5VDC 3 AMP HUBBELL USB CHARGER RECEPTACLE |
| ⊕ | 125V 15 AMP QUADPLEX-USB 5VDC 3 AMP HUBBELL USB CHARGER RECEPTACLE |
| ⊕ | JUNCTION BOX |
| ⊕ | GENERATOR BATTERY CHARGER |
| ⊕ | 2-BUTTON PUSH BUTTON STATION |
| ⊕ | COAX-CABLE CONNECTION FOR TELEVISION |
| ⊕ | WALL MOUNTED DATA OUTLET |
| ⊕ | FLOOR DATA OUTLET |
| ⊕ | POWER DISCONNECT |
| ⊕ | WATER HEATER ON DECK OR MEZZANINE ABOVE - SIZE AS NOTED ON PLAN |
| ⊕ | AIR CONDITIONING AIR HANDLING UNIT ON DECK OR MEZZANINE ABOVE, SEE MECHANICAL DRAWINGS |
| ⊕ | AIR CONDITIONING CONDENSER UNIT ON CONCRETE PAD, SEE MECHANICAL DRAWINGS |

NOTES:
 1. CONNECT ALL EMERGENCY/EXIT LIGHT FIXTURES TO NEAREST CONSTANT POWER SOURCE.
 2. THE #2 NEXT TO A RECEPTACLE OR DATA OUTLET DESIGNATES THAT THERE ARE TO BE TWO OUTLETS AT THAT LOCATION. SEE OTHER OTHER (ONE HIGH & ONE LOW ON WALL) EXAMPLE: #2#2

DAMMON ENGINEERING, INC.
 LOUISIANA & MISSISSIPPI
 Chief Engineer: Brian Mistich, PE
 554 Old Spanish Trail
 Slidell, LA 70688
 www.dammonengineering.com
 info@dammonengineering.com
 PH: 985.649.9832

#	DESCRIPTION	DATE

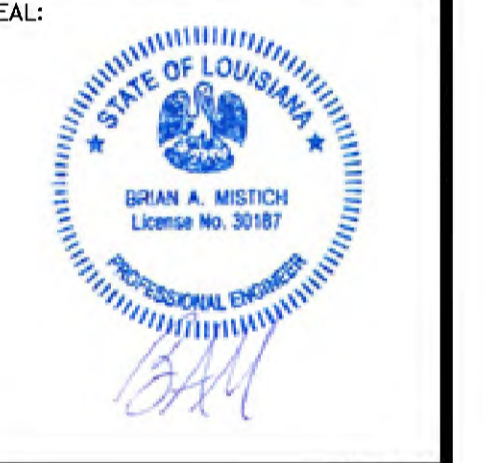

NEW FUNERAL HOME
BONER FALMILE
 4800 DOWNMAN ROAD
 NEW ORLEANS, LA
 JOB No: 2596 | DATE: 11-10-2020 | CHECKED BY: JAGMM
 DRAWN BY: JAGMM

SHEET TITLE:
POWER FLOOR PLAN
 DRAWING NUMBER:
101
 SHEET No: 17 of 21

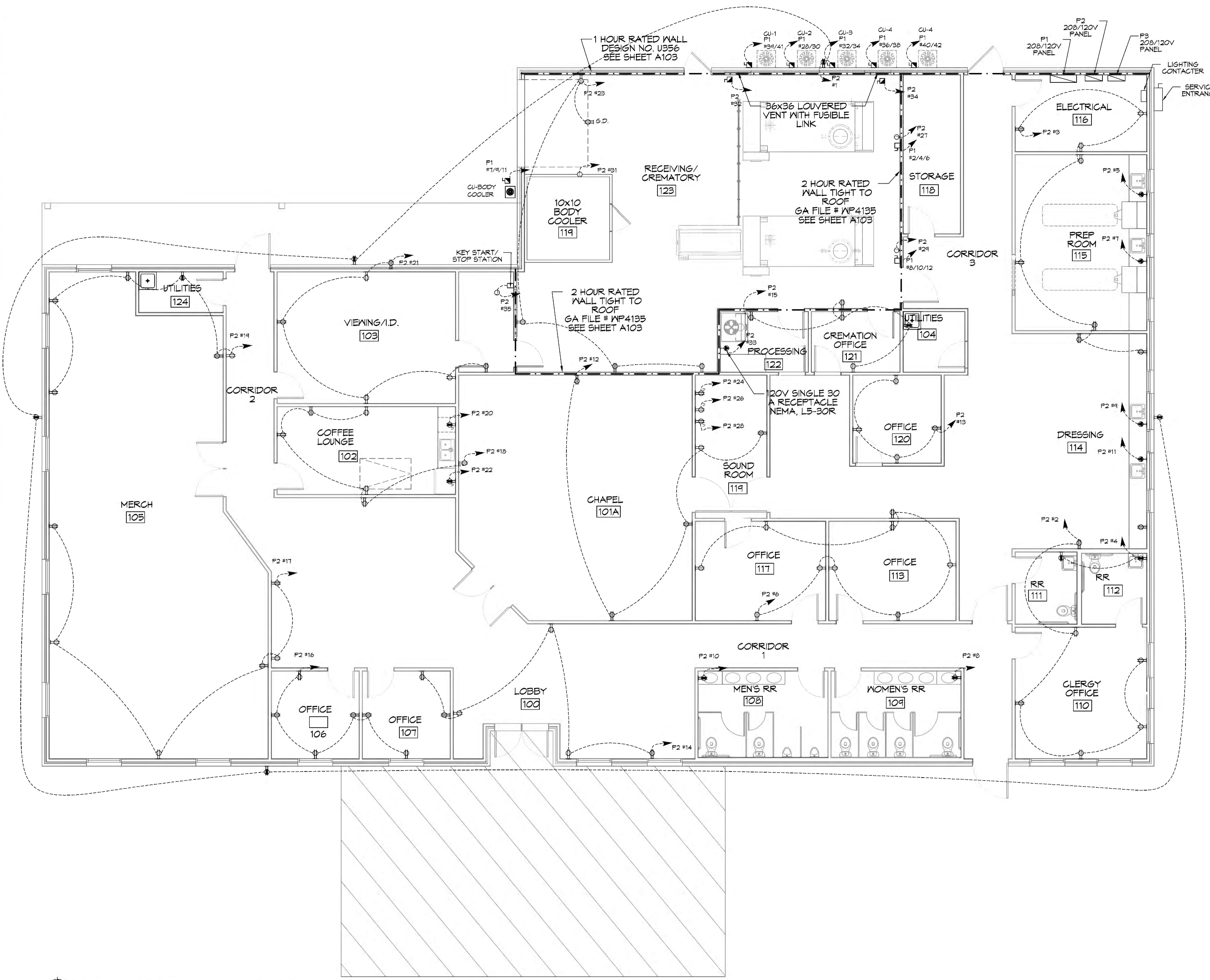

24 POWER FLOOR PLAN
 SCALE: 3/16"=1'-0"

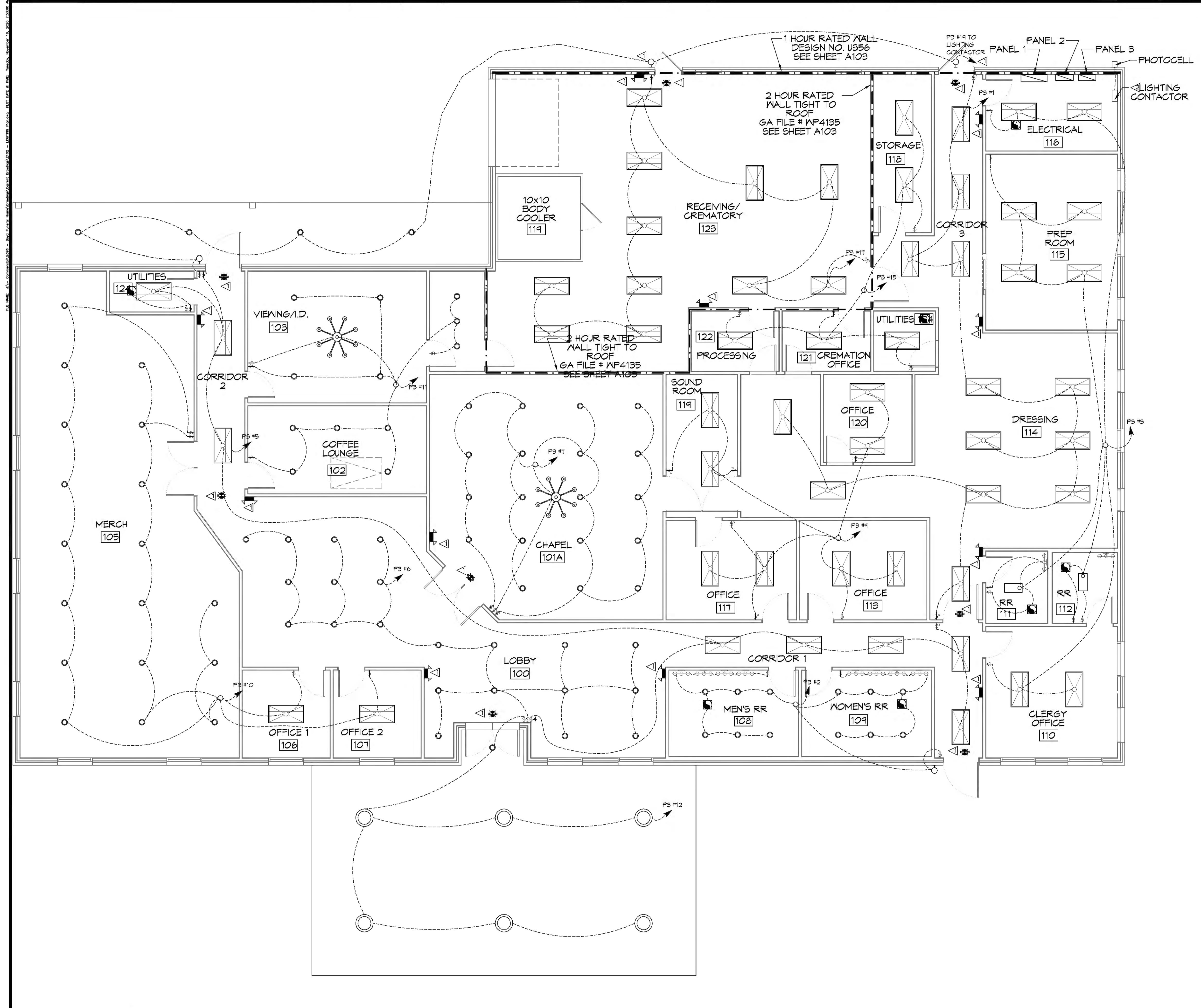

GENERAL ELECTRIC POWER NOTES

- ALL WORK SHALL CONFORM TO THE LATEST EDITION OF THE NATIONAL ELECTRICAL CODE, THE GOVERNING ELECTRICAL CODE AND ALL OTHER INSPECTION DEPARTMENTS HAVING JURISDICTION. OBTAIN CERTIFICATES OR APPROVAL WHERE REQUIRED. ELECTRICAL CONTRACTOR SHALL VERIFY ALL WIRE AND CONDUIT SIZES FOR MECHANICAL EQUIPMENT TO BE INSTALLED.
- ALL MATERIALS FURNISHED SHALL BE NEMA AND SHALL BE U.L. LISTED.
- THE DRAWINGS INDICATE SIZE AND GENERAL LOCATION OF WORK. SCALE DIMENSIONS SHALL NOT BE USED. THE EXACT LOCATION OF ALL LIGHTING FIXTURES, RECEPTACLES AND TELEPHONE OUTLETS, ETC. SHALL BE DETERMINED BY ACTUAL CONDITIONS IN THE FIELD.
- PRIOR TO BIDDING, CONTRACTOR SHALL VISIT THE JOB SITE AND FAMILIARIZE THEMSELVES WITH THE EXISTING CONDITIONS.
- ELECTRICAL CONTRACTOR SHALL COORDINATE HIS WORK WITH OTHER TRADES AND WITH OTHER CONTRACTORS WHOSE WORK MAY AFFECT THIS INSTALLATION.
- ELECTRICAL CONTRACTOR SHALL COORDINATE ONGOING ELECTRICAL SERVICE WITH UTILITY COMPANY AND INCLUDE IN HIS BID ALL CHARGES AND FEES INCURRED IN MODIFICATIONS.
- ELECTRICAL CONTRACTOR SHALL COORDINATE THE TELEPHONE INSTALLATION WITH THE TELEPHONE COMPANY AND THE GENERAL CONTRACTOR.
- ELECTRICAL CONTRACTOR, BEFORE INSTALLING ANY OF THE WORK, SHALL SEE THAT IT DOES NOT INTERFERE WITH CLEARANCES REQUIRED FOR FINISHED COLUMNS, HUNG CEILINGS, PLASTER, PARTITIONS, WALLS, ETC. AS SHOWN IN THE ARCHITECTURAL DRAWINGS AND DETAILS. IF ANY WORK IS INSTALLED AND IT LATER DEVELOPS THAT SUCH DETAILS OR DESIGN CANNOT BE FOLLOWED, THE CONTRACTOR, AT HIS OWN EXPENSE, SHALL MAKE SUCH CHANGES IN THE WORK AS DIRECTED BY THE ARCHITECT, AS WELL AS TO PERMIT THE INSTALLATION OF THE ARCHITECTURAL WORK AS SHOWN ON THE PLANS AND DETAILS.
- PERFORM TEST REQUIRED BY THE OWNER OR THE ENGINEER IN CONNECTION WITH THE OPERATION OF THE ELECTRICAL SYSTEM IN THE BUILDING. ALL TESTS SHALL BE MADE IN ACCORDANCE WITH THE LATEST STANDARD OF THE IEEE AND THE NATIONAL ELECTRICAL CODE.
- MINIMUM CONDUCTOR SIZE SHALL BE #12, 600V INSULATION. MINIMUM SIZE CONDUIT SHALL BE 3/4"; ELECTRICAL METALLIC TUBING (EMT) FOR INTERIOR USE, 3/4" RIGID ALUMINUM FOR EXTERIOR USE ABOVE GRADE AND 1" SCHEDULE 40 PVC, BURIED A MINIMUM OF 18" FOR NON-VEHICULAR TRAFFIC AREAS, FOR CONDUITS BELOW GRADE. EMT SHALL BE USED WITH METAL STUD CONSTRUCTION. USE NMC IN WOOD CONSTRUCTION. 6 FT LENGTH MC CABLE IS ALLOWED ABOVE DROPPED CEILING. INTERIOR FITTINGS SHALL BE CAST WHERE EXPOSED ON WALLS, AND EXTERIOR FITTINGS SHALL BE CAST BOXES WITH NEMA 3R COVER(S).
- ALL BRANCH CIRCUITS SERVING PATIENT CARE AREAS SHALL BE IN A METAL RACEWAY SYSTEM OR MEDICAL GRADE MC CABLE (NEC ART. 517.19(A)).
- CONTRACTOR SHALL INSTALL WIRING AND OTHER CIRCUIT COMPONENTS TO MATCH EQUIPMENT ACTUALLY INSTALLED.
- ALL 120V RUNS LONGER THAN 60 FEET SHALL BE #10 AWG AND 277V RUNS LONGER THAN 150 FEET SHALL BE #10 AWG UNLESS NOTED OTHERWISE.
- INSTALL GROUND FAULT RECEPTACLES AT RECEPTACLE LOCATIONS WITHIN 5' OF SINKS OR LAVATORIES, AND AT EXTERIOR LOCATIONS. EXTERIOR RECEPTACLES SHALL ALSO BE WATERPROOF.
- INSTALL SPECIAL PROTECTIVE RECEPTACLE COVERS IN ALL WAITING AREAS OCCUPIED BY CHILDREN 6 YEARS OF AGE AND UNDER.
- BONDING AND GROUNDING SHALL BE IN ACCORDANCE WITH NFPA 70:250-63, NFPA 250-23, 250-71 & 250-72.
- GROUND NEUTRAL IN ACCORDANCE WITH NFPA 70:250-23D.
- FUSES SHALL BE ITT CLASS K5, 250 VOLT, 200,000 AMP INTERRUPTING CAP.
- PROVIDE SERVICES OF A FIRE/SMOKE DETECTION AND ALARM COMPANY TO DESIGN AND INSTALL ALARM SYSTEM TO MEET REQUIREMENTS OF THE STATE FIRE MARSHAL AND THE FIRE DISTRICT.
- EXTERIOR LIGHTING SHALL BE SHADED OR INWARDLY DIRECTED IN SUCH A MANNER SO THAT NO DIRECT LIGHTING OR GLARE IS CAST BEYOND THE PROPERTY LINE. THE INTENSITY OF SUCH LIGHTING SHALL NOT EXCEED ONE FOOT CANDLE AS MEASURED AT THE ADJUTING PROPERTY LINE.
- ALL ELECTRICAL, MECHANICAL AND PLUMBING PENETRATING FIRE PARTITIONS SHALL BE FIRE CAULKED. (PENETRATIONS THROUGH RATED CONSTRUCTION SHALL BE SEALED WITH A MATERIAL CAPABLE OF PREVENTING THE PASSAGE OF FLAMES AND HOT GASES WHEN TESTED IN ACCORDANCE WITH ASTM-E814.)
- VERIFY ELECTRICAL CONNECTIONS PER MANUFACTURER'S RECOMMENDATIONS AND REQUIREMENTS.
- ALL RECEPTACLES AND SWITCHES ARE TO HAVE WEATHER PROOF COVERS IN APPARATUS BAY. 50% OF ALL EXTERIOR WEATHER PROOF COVERS SHALL BE IN-USE COVERS.
- LIGHT FIXTURE AND/OR RECEPTACLE, LOCATED IN ATTIC.

KEYED NOTES

- PROVIDE CONNECTION TO UN-SWITCHED HOT OF LIGHTING CIRCUIT AND SHALL HAVE 90 MINUTE EMERGENCY BATTERY BACKUP.
- PROVIDE AND INSTALL 3 POLE LIGHTING CONTACTOR WITH PHOTOCELL FOR OUTSIDE LIGHTS.

LIGHTING LEGEND

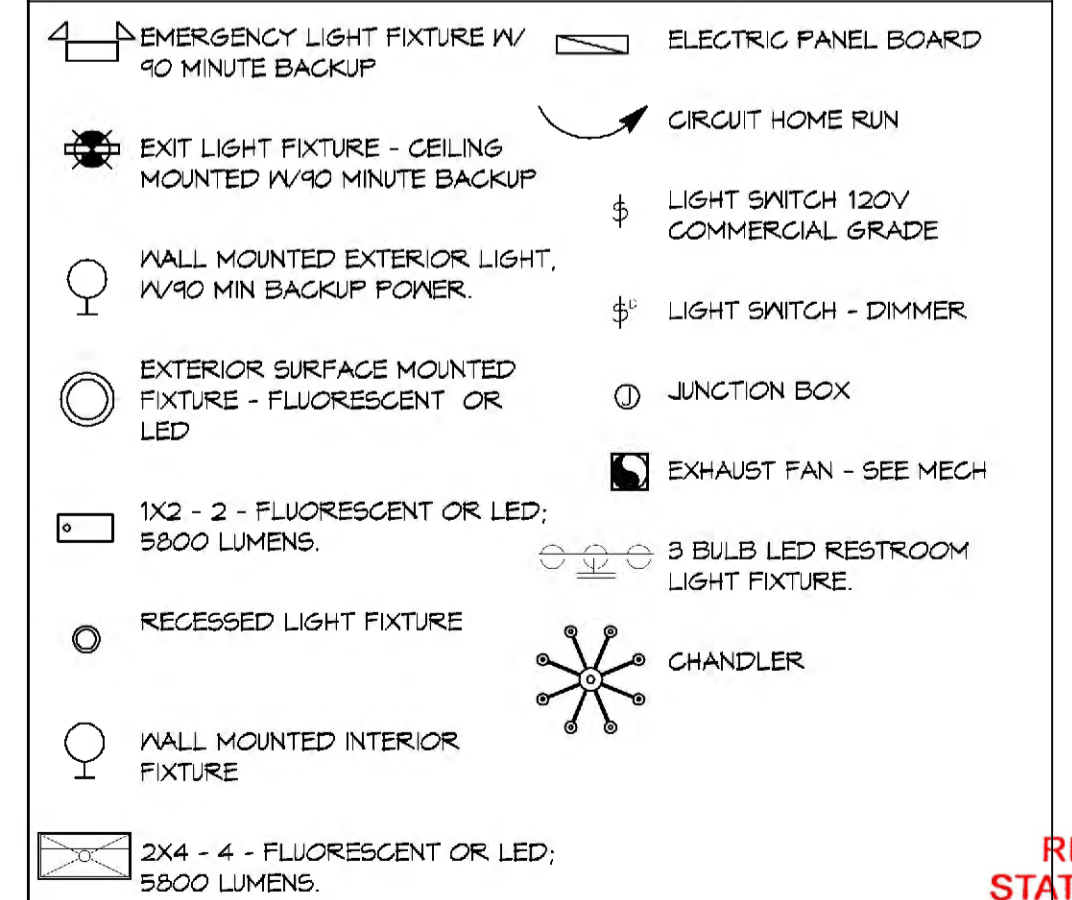

25 LIGHTING FLOOR PLAN
SCALE: 1/8"=1'-0"

DAMMON ENGINEERING, INC.
LOUISIANA & MISSISSIPPI
www.dammonengineering.com
info@dammonengineering.com
PH: 985.649.9832
Chief Engineer: Brian Mistich, PE
594 Old Spanish Trail
Slidell, LA 70688

#	DESCRIPTION	DATE

SEAL:

NEW FUNERAL HOME
BONER FAMILIOME
4800 DOWNMAN ROAD
NEW ORLEANS, LA
JOB No: 2596 DATE: 11-10-2020
DRAWN BY: JAGMVA CHECKED BY: CACD
SHEET TITLE: LIGHTING FLOOR PLAN
DRAWING NUMBER: **102**
REVIEWED FOR STATE FIRE MARSHAL AS PER REVIEW LETTER BY: ERIC M. RILEY ARCHITECT
SHEET No: 18 of # 21

FILE NAME: A:_Comm\1328 - Bay Farm Home\Drawings\Current Design\1328 - Bay Farm Home.dwg DATE: 11-10-2020 11:10:20

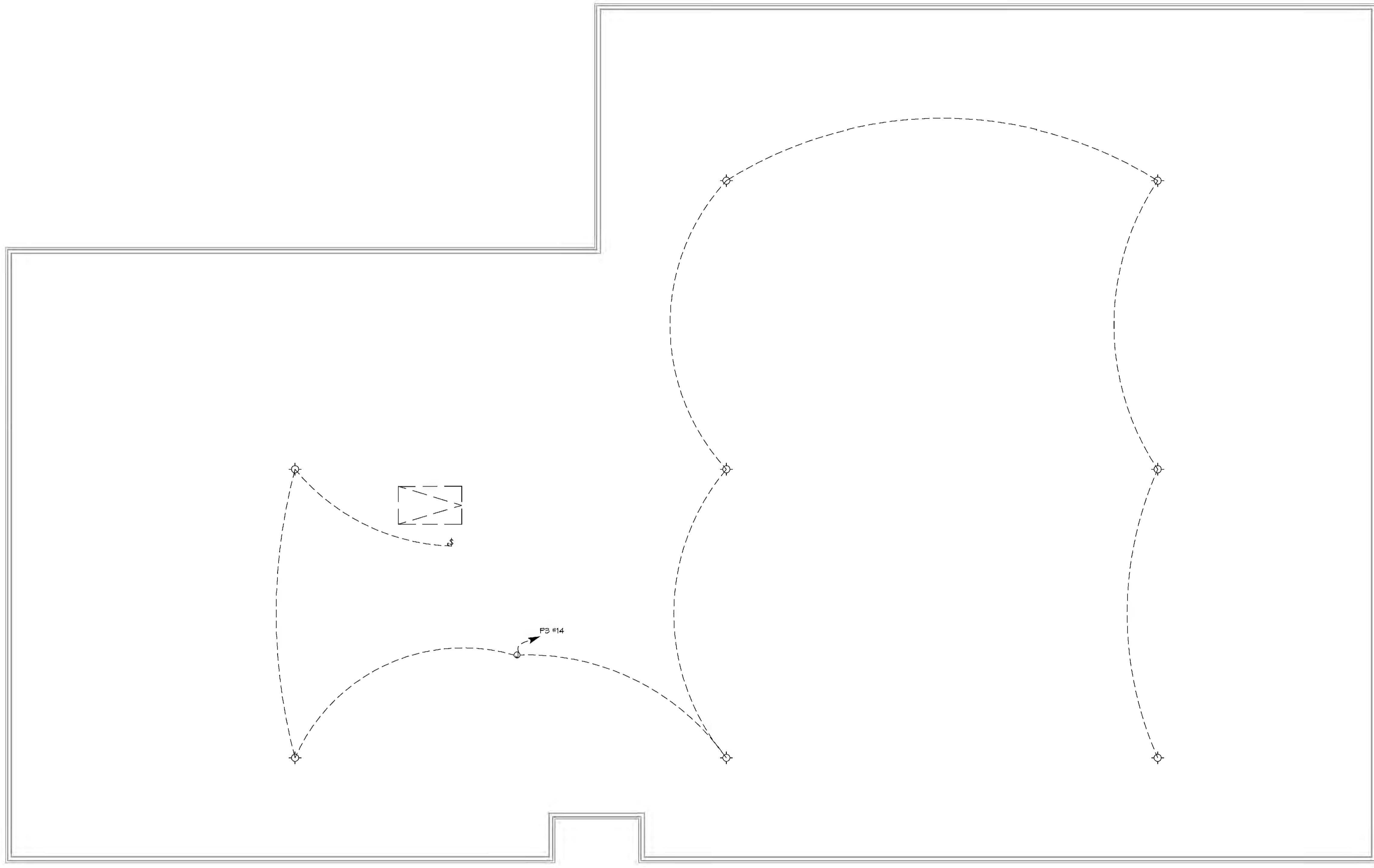

 **27 ATTIC FLOOR LIGHTING PLAN**
SCALE: 3/16"=1'-0"

DAMMON
ENGINEERING, INC.
LOUISIANA & MISSISSIPPI

Chief Engineer: Brian Mistich, PE
www.dammonengineering.com
554 Old Spanish Trail
Sudell, LA 70958
info@dammonengineering.com
PH: 985.649.9822

#	DESCRIPTION	REVISIONS	DATE

SEAL:



BAM

NEW FUNERAL HOME
BONER FAMILLY HOME
4820 DOWNMAN ROAD
NEW ORLEANS, LA

JOB No: 2586 | DATE: 11-10-2020
DRAWN BY: JAGMVA | CHECKED BY: CKD

SHEET TITLE:
ATTIC FLOOR LIGHTING PLAN

REVIEWED BY:
STATE FIRE MARSHAL
AS PER REVIEW LETTER
BY: ERIC M. RYAN ARCHITECT

Eric M. Ryan

E104

PANEL SCHEDULE											
PANEL: P1 ELECTRICAL ROOM AC = 22,000			VOLTAGE: 208/120V, 3Ø, 4W MAIN BREAKER			ENCLOSURE: SURFACE MOUNTED W/ EQUIPMENT GND BAR SQUARE D, I-LINE PANELBOARD					
GKT NO	THHN WIRE SIZE	LOAD DESCRIPTION LOCATION	BREAKER AMP POLE	LOAD (VA)	AS BO GP	LOAD (VA)	BREAKER POLE AMP	LOAD DESCRIPTION LOCATION	THHN WIRE SIZE	GKT NO	
1				18910		4800				2	
3	2R0CK	PANELS "P2" AND "P3"	200 3	18090		4800	3 30	CREVATOR NO. 1	#6	4	
5				18890		4800				6	
7				950		4800				8	
9	#2	BODY COOLER	3 3	950		4800	3 30	CREVATOR NO. 2	#6	10	
11				950		4800				12	
13										14	
15		SPARE	40 3				3 30	SPARE		16	
17										18	
19	#10	HVAC NO. 1	30 2	1800				SPACE		20	
21				1800						22	
23	#6	HVAC NO. 2	50 2	2400				SPACE		24	
25				2400						26	
27	#10	HVAC NO. 3	30 2	1800		1800	2 40	CONDENSER UNIT NO. 2	#6	28	
29				1800		1800				30	
31	#6	HVAC NO. 4	50 2	2400		1200	2 30	CONDENSER UNIT NO. 3	#12	32	
33				2400		1200				34	
35	#6	HVAC NO. 5	50 2	2400		1600	2 40	CONDENSER UNIT NO. 4	#6	36	
37				2400		1600				38	
39	#2	CONDENSER UNIT NO. 1	3 2	450		450	2 20	CONDENSER UNIT NO. 5	#10	40	
41				450		450				42	
SOLID NEUTRAL NEUTRAL WIRE (N)				TOTAL CONNECTED LOAD (VA) = 118,450				GROUND BUS GROUND WIRE (G)			
				AS = 40,820 BS = 38,860 GS = 39,220							

PANEL SCHEDULE											
PANEL: P2 ELECTRICAL ROOM AC = 22,000			VOLTAGE: 208/120V, 200A, 3Ø, 4W W/MLO			ENCLOSURE: SURFACE MOUNTED W/ EQUIPMENT GND BAR SQ D TYPE GO LOAD CENTER					
GKT NO	THHN WIRE SIZE	LOAD DESCRIPTION LOCATION	BREAKER AMP POLE	LOAD (VA)	AS BO GP	LOAD (VA)	BREAKER POLE AMP	LOAD DESCRIPTION LOCATION	THHN WIRE SIZE	GKT NO	
1	#12	RECEPTACLES, EXTERIOR	20 1	900		1080	1 20	RECEPTACLES, DRESSING ROOM, RESTROOMS, OFFICE	#12	2	
3	#12	RECEPTACLES, EQUIPMENT AND PREP ROOMS	20 1	1440		1200	1 20	RECEPTACLE, JENSEN REST ROOM	#12	4	
5	#12	DEDICATED RECEPTACLE, PREP ROOM	20 1	1200		1620	1 20	RECEPTACLES, CENTER OFFICES	#12	6	
7	#12	DEDICATED RECEPTACLE, PREP ROOM	20 1	1200		1200	1 20	RECEPTACLE, WOMENS REST ROOM	#12	8	
9	#12	DEDICATED RECEPTACLE, DRESSING ROOM	20 1	1200		1200	1 20	RECEPTACLE, MENS REST ROOM	#12	10	
11	#12	DEDICATED RECEPTACLE, DRESSING ROOM	20 1	1200		1080	1 20	RECEPTACLES, CHAPEL AND SOUND ROOM	#12	12	
13	#12	RECEPTACLES, OFFICE	20 1	720		1080	1 20	RECEPTACLES, OFFICE 2 AND LOBBY	#12	14	
15	#12	RECEPTACLES, PROCESSING AREA, OFFICE AND UTILITIES	20 1	900		1080	1 20	RECEPTACLES, OFFICE 1 AND OFFICE 2	#12	16	
17	#12	RECEPTACLES, MERCH ROOM	20 1	1080		1260	1 20	RECEPTACLES, COFFEE LOUNGE	#12	18	
19	#12	RECEPTACLES, MECHANICAL RM	20 1	1080		1500	1 20	DEDICATED RECEPTACLE, COFFEE LOUNGE	#12	20	
21	#12	RECEPTACLES, VENDING AND ID ROOM	20 1	1080		1500	1 20	DEDICATED RECEPTACLE, COFFEE LOUNGE	#12	22	
23	#12	RECEPTACLES, RECEIVING/CREVATORY	20 1	900		1200	1 20	DEDICATED RECEPTACLE, SOUND ROOM	#12	24	
25	#12	RECEPTACLES, ATTC	20 1	1260		1200	1 20	DEDICATED RECEPTACLE, SOUND ROOM	#12	26	
27	#12	CONTROL POWER TO CREVATOR NO. 1	15 1	500		1200	1 20	DEDICATED RECEPTACLE, SOUND ROOM	#12	28	
29	#12	CONTROL POWER TO CREVATOR NO. 2	15 1	500		900	1 15	CONTROL POWER GAS WATER HEATER	#12	30	
31	#12	BODY COOLER, EVAPORATOR AND LIGHTS	20 1	500		500	1 20	LOUVERED VENT CREVATORY	#12	32	
33	#10	3Ø RECEPTACLE FOR PROCESSING STATION	30 1	2800		500	1 20	LOUVERED VENT CREVATORY	#12	34	
35	#12	CONTROL POWER TO KEY SWITCH CREVATOR VENDING ROOM	15 1	500						36	
37										38	
39										40	
41										42	
SOLID NEUTRAL NEUTRAL WIRE (N)				TOTAL CONNECTED LOAD (VA) = 37,860				GROUND BUS GROUND WIRE (G)			
				AS = 12,220 BS = 14,300 GS = 11,040							

PANEL SCHEDULE											
PANEL: P3 ELECTRICAL ROOM AC = 22,000			VOLTAGE: 208/120V, 200A, 3Ø, 4W W/MLO			ENCLOSURE: SURFACE MOUNTED W/ EQUIPMENT GND BAR SQ D TYPE GO LOAD CENTER					
GKT NO	THHN WIRE SIZE	LOAD DESCRIPTION LOCATION	BREAKER AMP POLE	LOAD (VA)	AS BO GP	LOAD (VA)	BREAKER POLE AMP	LOAD DESCRIPTION LOCATION	THHN WIRE SIZE	GKT NO	
1	#2	LIGHTING, DRESSING ROOM AND CORRIDOR	20 1	1000		1500	1 20	LIGHTING, RESTROOMS	#12	2	
3	#2	LIGHTING, ELECTRICAL ROOM, JENSEN RESTROOM AND OFFICES	20 1	1100			1 20	SPARE		4	
5	#2	LIGHTING, CORRIDOR	20 1	800		1000	1 20	LIGHTING, LOBBY	#12	6	
7	#2	LIGHTING, CHAPEL	20 1	1100			1 20	SPARE	#12	8	
9	#2	LIGHTING, CENTER OFFICES AND SOUND ROOM	20 1	700		1000	1 20	LIGHTING, MERCH ROOM AND OFFICES	#12	10	
11	#2	LIGHTING, VENDING ID ROOM AND COFFEE LOUNGE	20 1	1600		400	1 20	LIGHTING, FRONT PORCH	#12	12	
13	#2	SPARE	20 1			400	1 20	LIGHTING, ATTC	#12	14	
15	#2	LIGHTING, HOLDING OFFICES, STORAGE ROOM	20 1	500			20	SPARE	#12	16	
17	#2	LIGHTING, RECEIVING, CREVATORY	20 1	1100						18	
19	#2	OUTSIDE LIGHTING, REAR THROUGH LIGHTING CONDUCTOR	20 1	950						20	
21	#10	PARKING LOT LIGHTS THROUGH LIGHTING CONDUCTOR	20 2	450						22	
23				450						24	
25										26	
27										28	
29										30	
31										32	
33										34	
35										36	
37										38	
39										40	
41										42	
SOLID NEUTRAL NEUTRAL WIRE (N)				TOTAL CONNECTED LOAD (VA) = 13,450				GROUND BUS GROUND WIRE (G)			
				AS = 4,350 BS = 3,750 GS = 5,350							

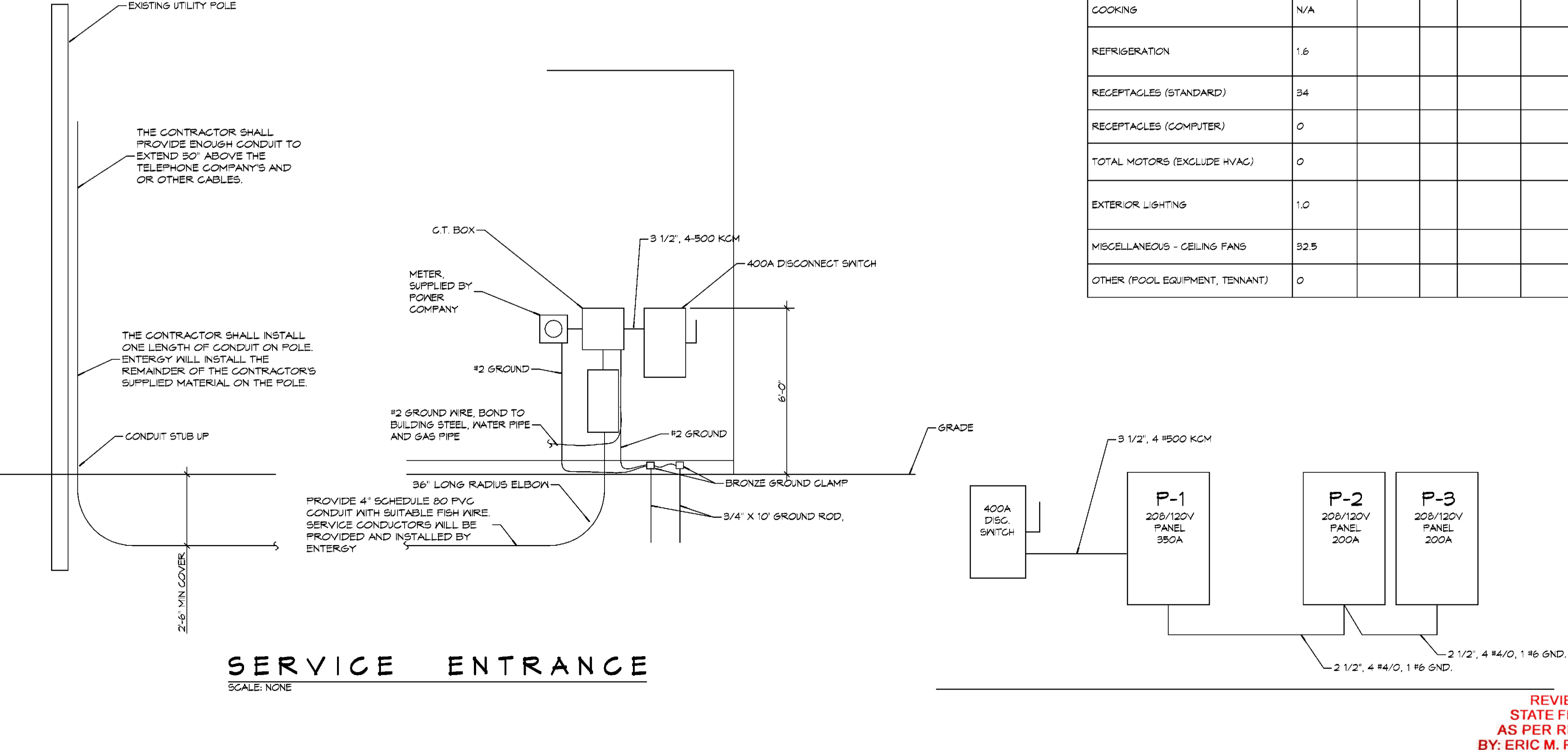

SERVICE ENTRANCE
SCALE: NONE

RISER DIAGRAM
SCALE: NONE

ELECTRICAL LOAD SUMMARY

ENTERGY POWER COMPANY					
PROJECT NAME:	BOYD FAMILY FUNERAL HOME				
PROJECT ADDRESS:	4800 DOWNMAN ROAD				
CITY/TOWN:	NEW ORLEANS, LOUISIANA				
INTENDED USER:	BOYD				
REQ SERV.:	208 V	3	PHASE	4 WIRES	
SERV ENTR SIZE:	350 AMPS				
HVAC TONNAGE:	19 TONS				
LARGEST MOTOR:	HP				
(NOTE: MOTORS ABOVE 20HP MAY REQUIRE REDUCED VOLTAGE STARTING AND ARE NEVER RECOMMENDED FOR USE IV 120/240V, 1Ø, 3Ø SERVICE)					
TOTAL BUILDING SQ FT:	11000	SF			
INDIVIDUAL UNIT SQUARE FOOTAGE:	SF (MULT OCCUPANCY)				
INDIVIDUAL UNIT DESIGNATION:	(MULT OCCUPANCY)				
LOAD SOURCE	1Ø-KVA	3Ø-KVA	OR	1Ø-KVA	3Ø-KVA
BUILDING LIGHTING	14.0				
ELECTRIC WATER HEATING	0.0				
HEAT PUMPS					
SUPPLEMENTAL HEAT SYSTEMS					
AIR COND CONDENSING UNITS	11.6				
ELEC HEATING (PRIMARY) - AHUs	24.6				
COOKING	N/A				
REFRIGERATION	1.6				
RECEPTACLES (STANDARD)	34				
RECEPTACLES (COMPUTER)	0				
TOTAL MOTORS (EXCLUDE HVAC)	0				
EXTERIOR LIGHTING	1.0				
MISCELLANEOUS - CEILING FANS	32.5				
OTHER (POOL EQUIPMENT, TENNANT)	0				

DAMMON ENGINEERING, INC.
LOUISIANA & MISSISSIPPI

Chief Engineer: Brian Mistich, PE
www.dammonengineering.com
554 Old Spanish Trail
Stidley, LA 70088
PH: 985.649.5832

DATE: 11-10-2022
DATE: 2396
DATE: AP/JAG/MVA
CHECKED BY: AP

SEAL:

NEW FUNERAL HOME

BOYD FAMILY FUNERAL HOME

4800 DOWNMAN ROAD
NEW ORLEANS, LA

JOB NO: 2396
DATE: 11-10-2022
DRAWN BY: AP/JAG/MVA
CHECKED BY: AP

SHEET TITLE: ELECTRICAL PANEL SCHEDULES

DRAWING NUMBER:

REVIEWED FOR STATE FIRE MARSHAL AS PER REVIEW LETTER BY: ERIC M. RILEY ARCHITECT

E105

SHEET No: 21 of # 21