

FILE NAME: A:\Projects\2022\24-0000\24-0000.dwg - From: New Orleans, LA - Date: 04/11/2022 09:30:39 AM
 PLOT DATE: 04/11/2022 09:30:39 AM
 PLOT SCALE: 1/4" = 1'-0"
 PLOT SHEET: 12 of 19

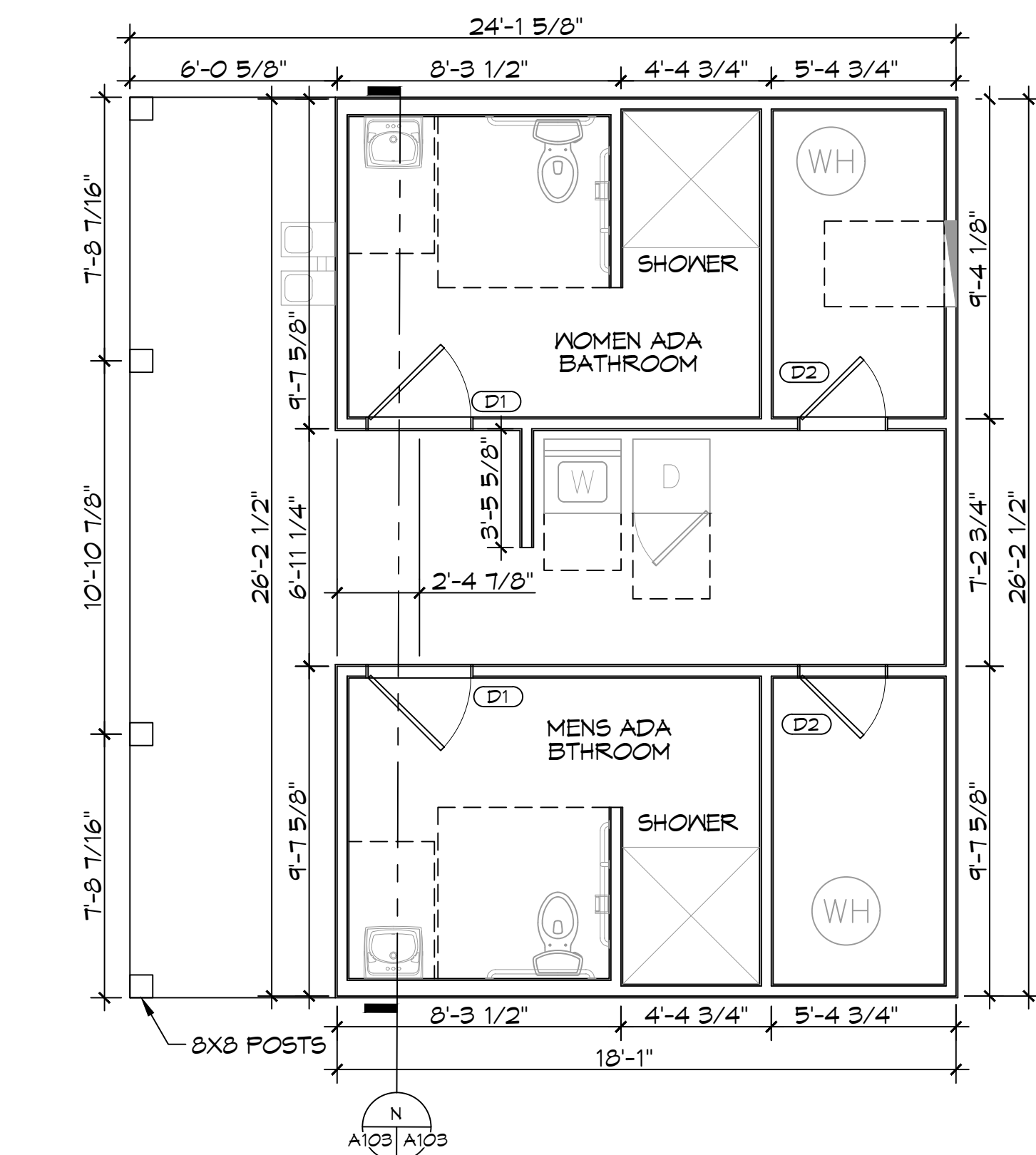

23 BATHROOM FLOOR PLAN
SCALE: 1/4" = 1'-0"

| DOOR SCHEDULE | | | | | | | |
|---------------|-------|--------|--------|----------|-----------|----|----------------------------|
| MK | WIDTH | HEIGHT | THK | DOOR MAT | FRAME MAT | FR | REMARKS |
| D1 | 3'-0" | 6'-8" | 1-3/4" | STEEL | STEEL | NR | EXTERIOR DOOR WITH CLOSURE |
| D2 | 3'-0" | 6'-8" | 1-3/4" | STEEL | STEEL | NR | EXTERIOR DOOR WITH CLOSURE |

FINISH SCHEDULE

- A. FLOORS - CERAMIC TILE
- B. CERAMIC BASE BOARD
- C. GYPSUM WALL GREEN BOARD - PAINTED
- D. GYPSUM CEILING - PAINTED

GENERAL NOTES

1. INSULATION AND INSULATION ASSEMBLIES SHALL MEET THE REQUIREMENTS OF IBC 2012 SECTION 711.
 - A. CONCEALED INSULATION SHALL HAVE A FLAME SPREAD OF 0-25 AND SMOKE DEVELOPED INDEX OF 0-450, EXCEPT THAT IN COMBUSTIBLE (WOOD FRAME) CONSTRUCTION.
 - B. FACING SHALL COMPLY WITH IBC 2012.
2. ALL MATERIALS SHALL BE NEW AND UL LISTED.
3. NO WORK SHALL BE CONCEALED UNTIL APPROVED BY LOCAL INSPECTORS.
4. CONSTRUCTION SHALL COMPLY WITH ALL PARISH, STATE, AND LOCAL CODES.
5. CONTRACTOR TO GUARANTEE WORK FOR ONE YEAR FROM DATE OF SUBSTANTIAL COMPLETION.
6. CONTRACTOR SHALL FURNISH WATER AND POWER FROM EXISTING SOURCES.
7. EXTERIOR CAULKING SHALL BE THIKAL CAULK.
8. PAINT SHALL BE SHERWIN WILLIAMS OR EQUIVALENT AND APPROPRIATE FOR THE SUBSTRATE TO WHICH IT IS APPLIED AS RECOMMENDED BY PAINT MANUFACTURER. ALL WORK TO RECEIVE THREE COATS (ONE PRIMER COAT, TWO FINISH COATS) UNLESS OTHERWISE RECOMMENDED BY PAINT MANUFACTURER. COLORS TO BE SELECTED BY OWNER.
9. PROVIDE CLEANUP ON A REGULAR BASIS. NO TRASH SHALL BE STORED INSIDE BUILDING PREMISES.
10. ALL BATT INSULATION SHALL HAVE A CLASS "A" (0-25) FLAME SPREAD IN COMPLIANCE WITH IBC 2012.
11. USE 2x6 STUDS, OR TWO 2x4 STAGGERED STUDS WITH 2x6 SILL PLATE AT ALL WALLS WHERE 4" PIPE IS INDICATED. SEE PLUMBING RISER DIAGRAM FOR PIPE SIZE.
12. PROVIDE GALVANIZED METAL PAN WITH DRAIN AT ALL WATER HEATERS.
13. ALL FLOORING SHALL MEET OR EXCEED ADA GUIDELINES REQUIREMENTS FOR SLIP RESISTANCE.
14. INTERIOR LOCKS ON DOORS IN MEANS OF EGRESS SHALL NOT REQUIRE THE USE OF A KEY, SPECIAL KNOWLEDGE, OR SPECIAL DEVICE TO OPEN IN THE DIRECTION OF EGRESS. ALL DOORS SHALL HAVE LEVER TYPE HANDLES.
15. INTERIOR WALLS AND CEILING SHALL HAVE A FLAME SPREAD OF 0-200 AND A SMOKE DEVELOPMENT RATING OF 0-450.
16. ALL WORK SHALL COMPLY WITH THE LATEST EDITION OF ALL LOCAL, STATE, AND NATIONAL CODES COVERING THE TYPE OF WORK BEING PERFORMED.
17. PROVIDE PORTABLE FIRE EXTINGUISHERS IN ACCORDANCE WITH NFPA 101. SEE APPENDIX "E" OF NFPA 101 FOR DISTRIBUTION OF EXTINGUISHERS.
18. ALL FIRE WALLS SHALL EXTEND TIGHT TO ROOF DECK AND BE SEALED WITH AN APPROVED FIRE CAULK.
19. ALL ELECTRICAL, MECHANICAL, AND PLUMBING MATERIALS PENETRATING FIRE WALLS SHALL BE FIRE CAULKED. (PENETRATIONS THROUGH RATED CONSTRUCTION SHALL BE SEALED WITH A MATERIAL CAPABLE OF PREVENTING THE PASSAGE OF FLAMES AND HOT GASES WHEN TESTED IN ACCORDANCE WITH ASTM-E814.)
20. SERVICE COUNTERS SHALL HAVE AN ACCESSIBLE WRITING SURFACE IN COMPLIANCE WITH ADAAG ACCESSIBILITY GUIDELINES 2010, SECTION 902.3.

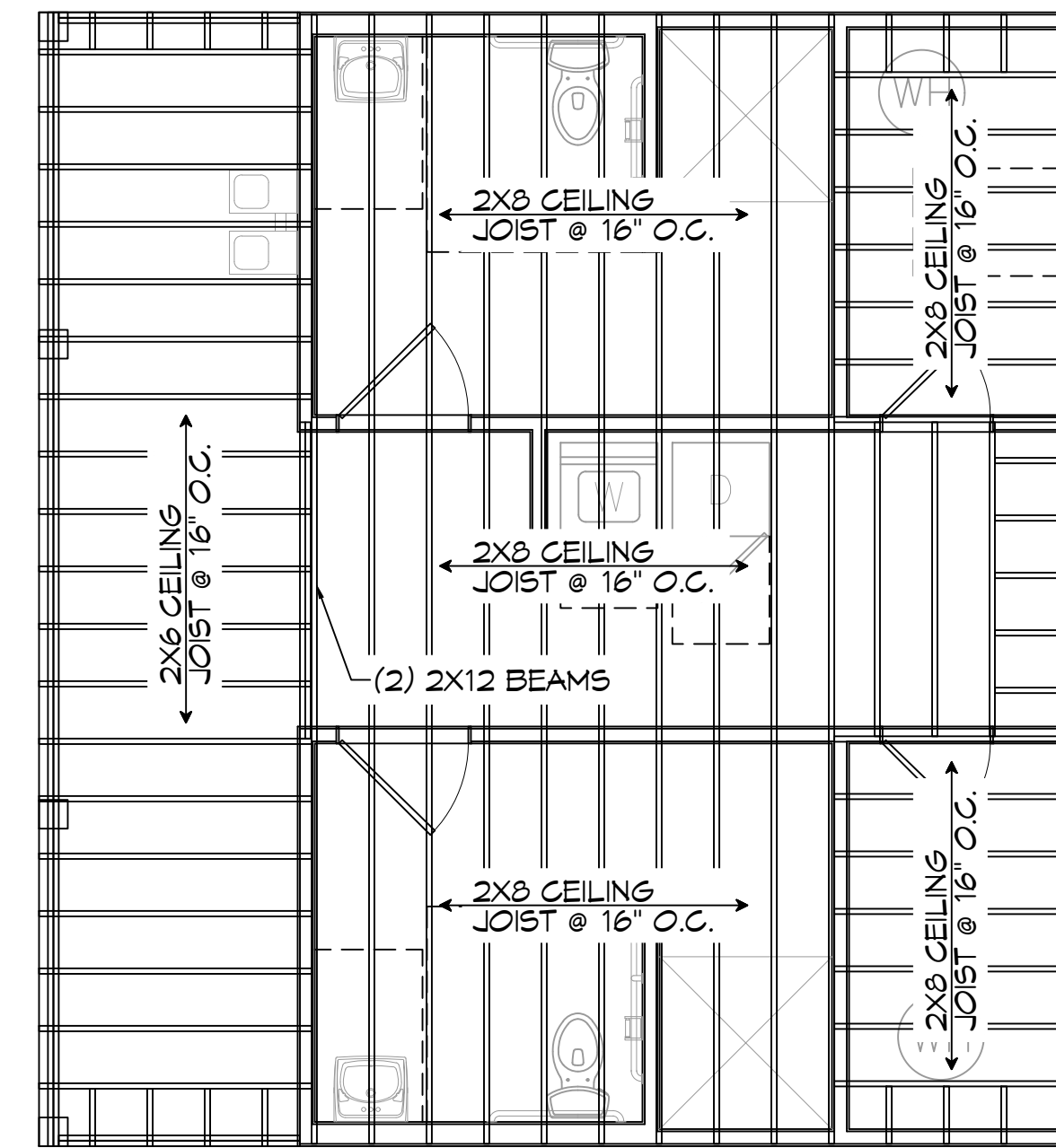

24 ROOF FRAMING PLAN
SCALE: 1/4" = 1'-0"

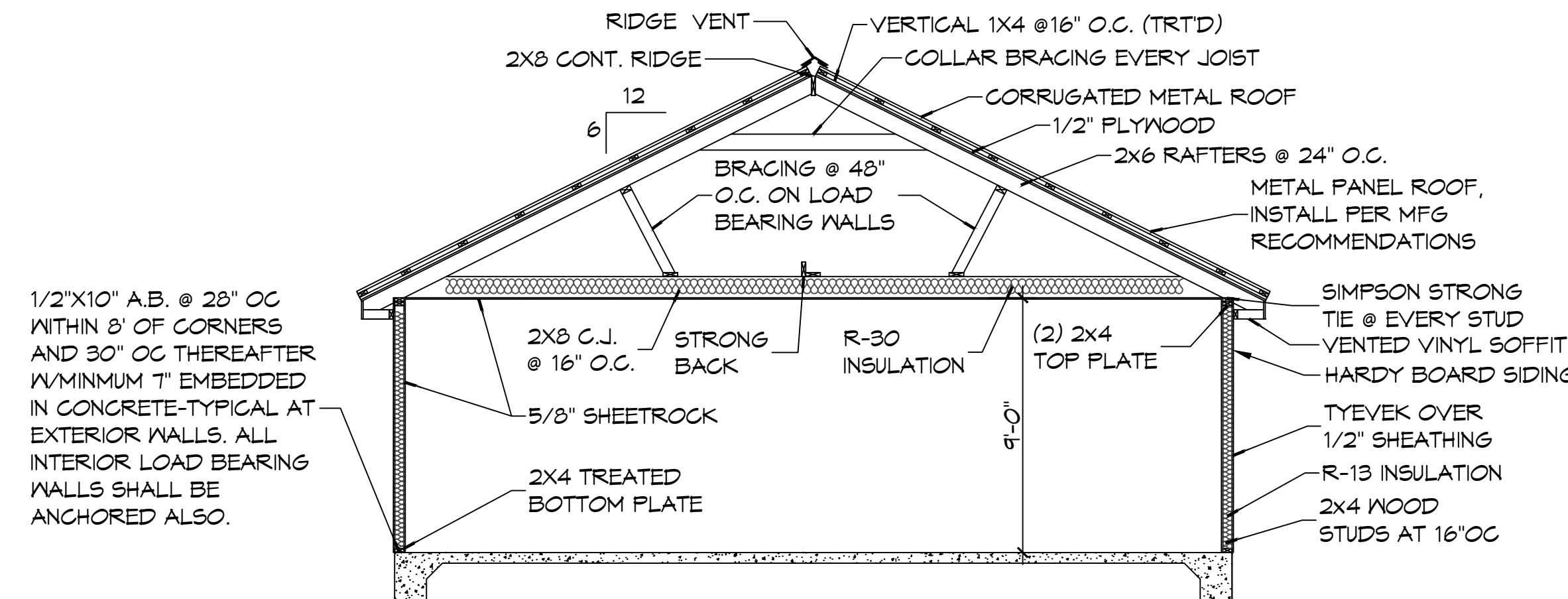

SECTION VIEW
SCALE: 1/4" = 1'-0"

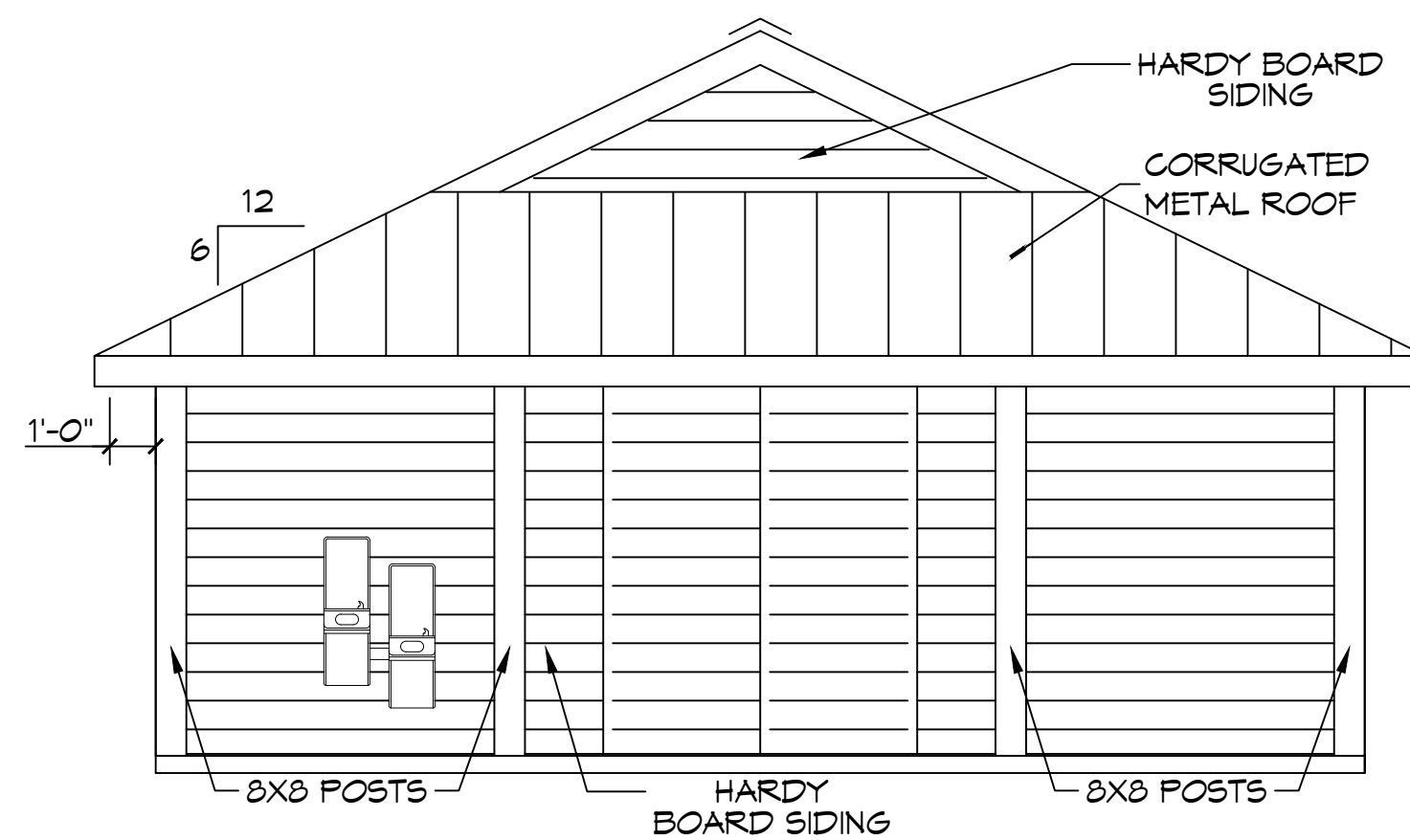

25 FRONT ELEVATION
SCALE: 1/4" = 1'-0"

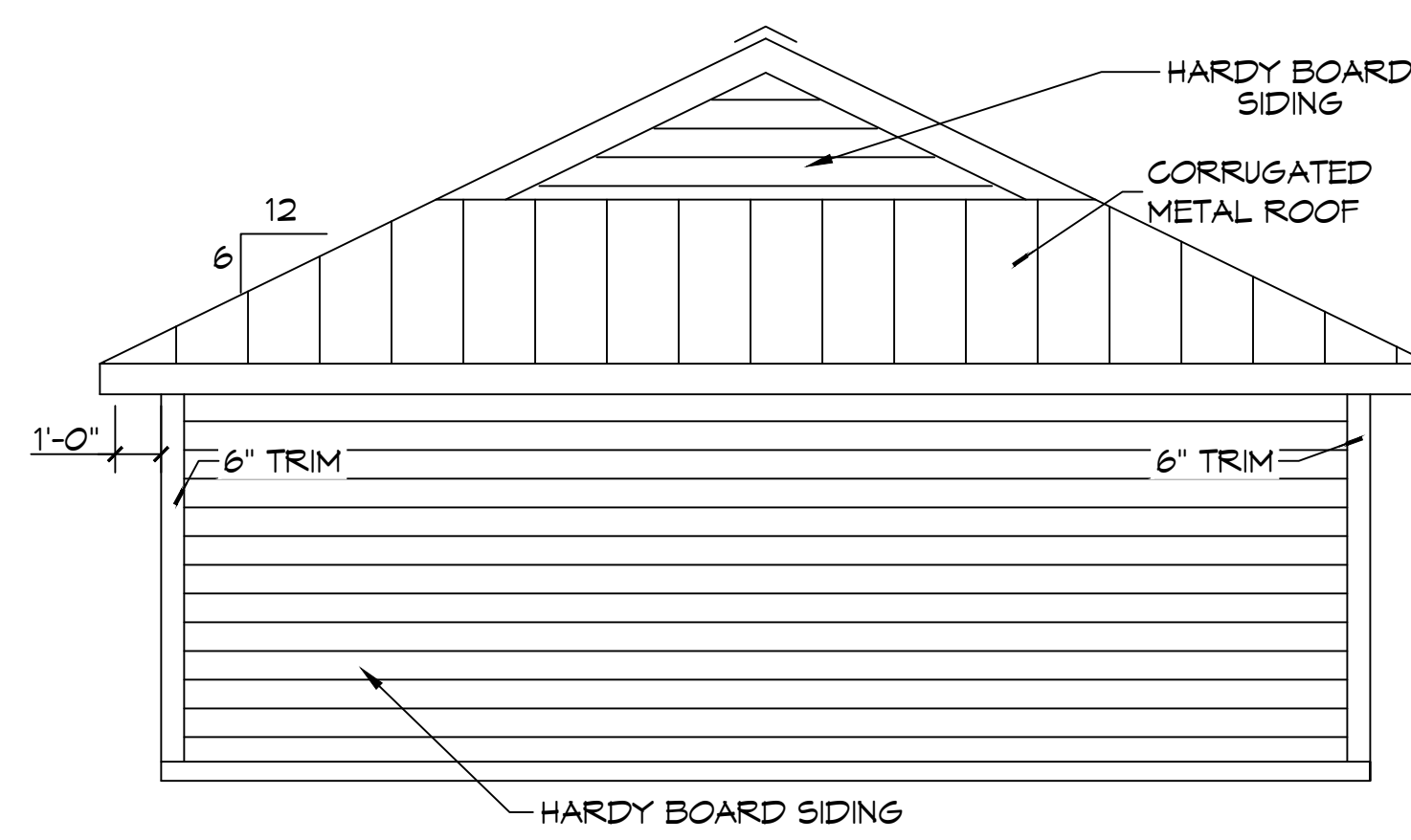

26 REAR ELEVATION
SCALE: 1/4" = 1'-0"

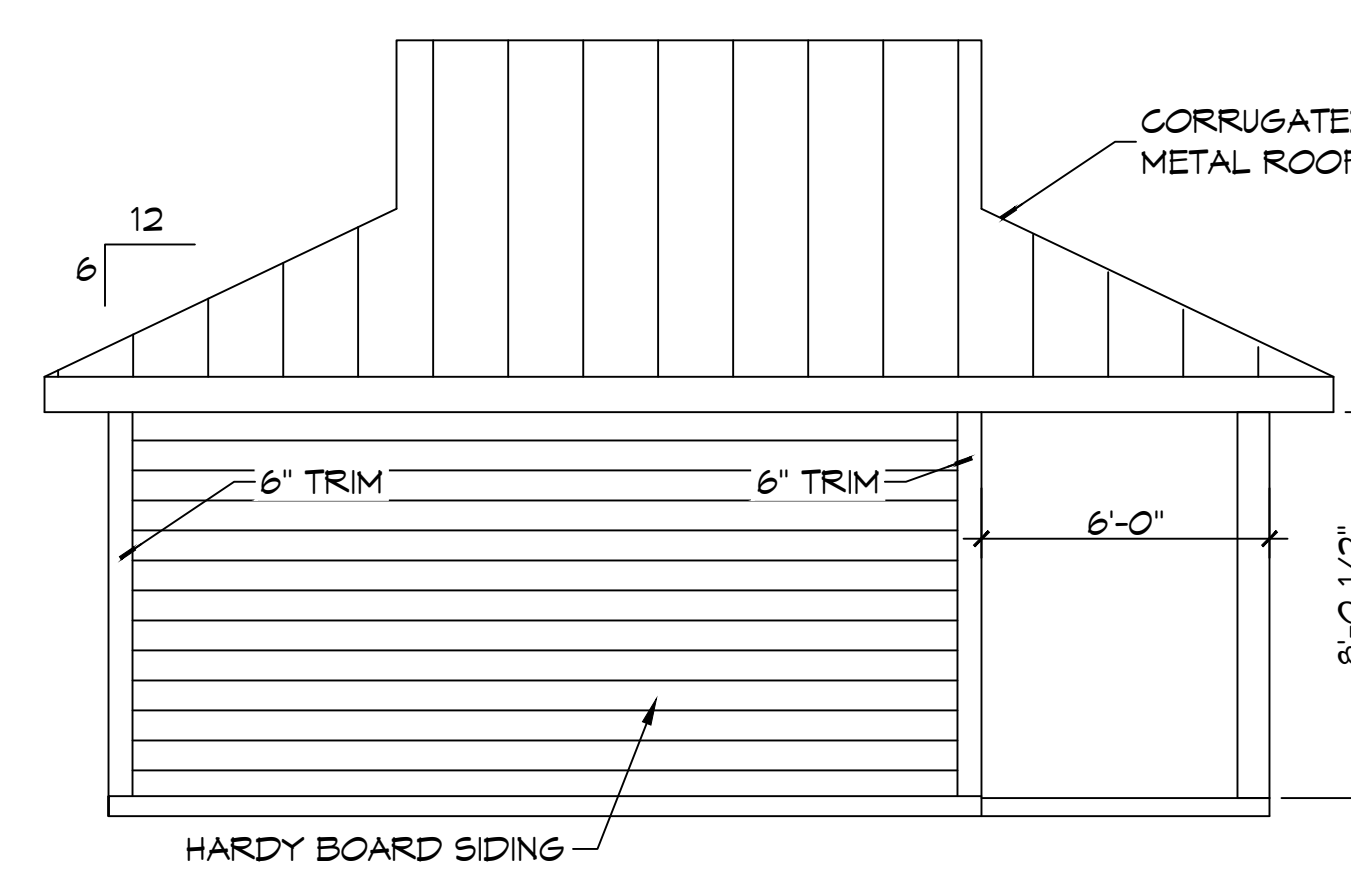

27 SIDE ELEVATION
SCALE: 1/4" = 1'-0"

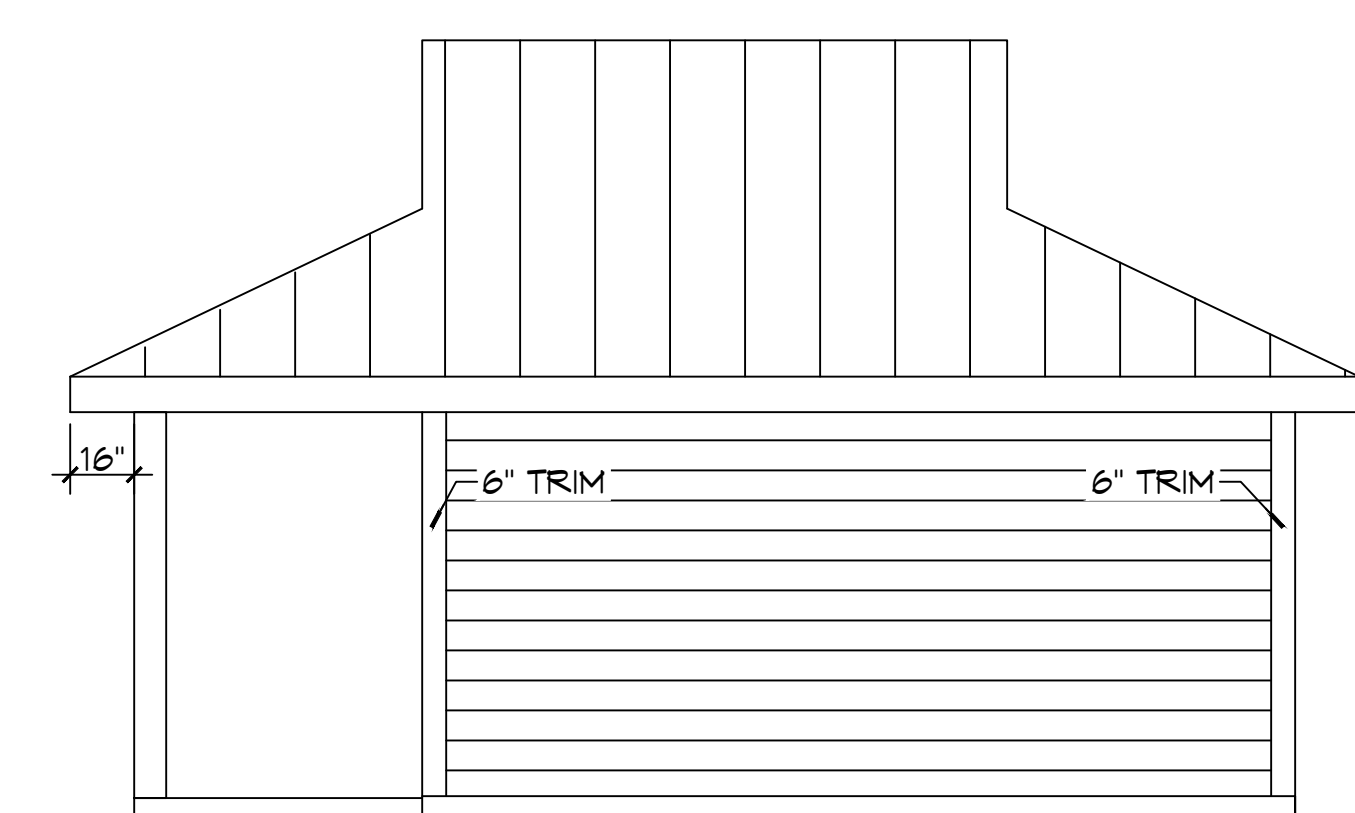

28 SIDE ELEVATION
SCALE: 1/4" = 1'-0"

DAMMON ENGINEERING, INC.
 LOUISIANA & MISSISSIPPI
 Chief Engineer: Brian Mistic, PE
 554 Old Spanish Trail
 Slidell, LA 70458
 www.dammonengineering.com
 info@dammonengineering.com
 PH: 985.649.5832

| # | DESCRIPTION | DATE |
|---|-------------|------|
| | | |
| | | |
| | | |
| | | |



NEW RECREATIONAL R/V SITE
EXIT 1 R.V. LLC.
 CLAYE METZLER ROAD
 NICHOLSON MS 38855
 JOB No: 2436
 DATE: 04-11-2022
 DRAWN BY: BAK
 CHECKED BY: RLD
 RLD

SHEET TITLE:
 BATHROOM FLOOR PLAN,
 ELEVATION, AND SECTION
 DRAWING NUMBER:
A102
 SHEET No: 12 of 19