PARKING

1 - WELCOME OFFICE 1,400 SQ. FT. WITH 15 PARKING PLACES

5 - SHOWER / WASHER AREA = 607 SQ. FT. EACH

R/V PARKING

38 - 21' X 30' R/V PADS
54 - 21' X 70' R/V PADS

TOTAL OF 92 PARKING PADS

Tim:

I am leaving it up to you coordinate the power lines with the piping.

I drew in the underground feeders, but the routing should be modified to minimize the amount of trenching needed.

RED is High VOLTAGE GREEN IS 240V BLUE IS 240V (LIGHTING)

Please use different line fonts to designate the voltage as follows:

240V UNDERGROUND FEEDER
HIGH VOLTAGE UNDERGROUND FEEDER

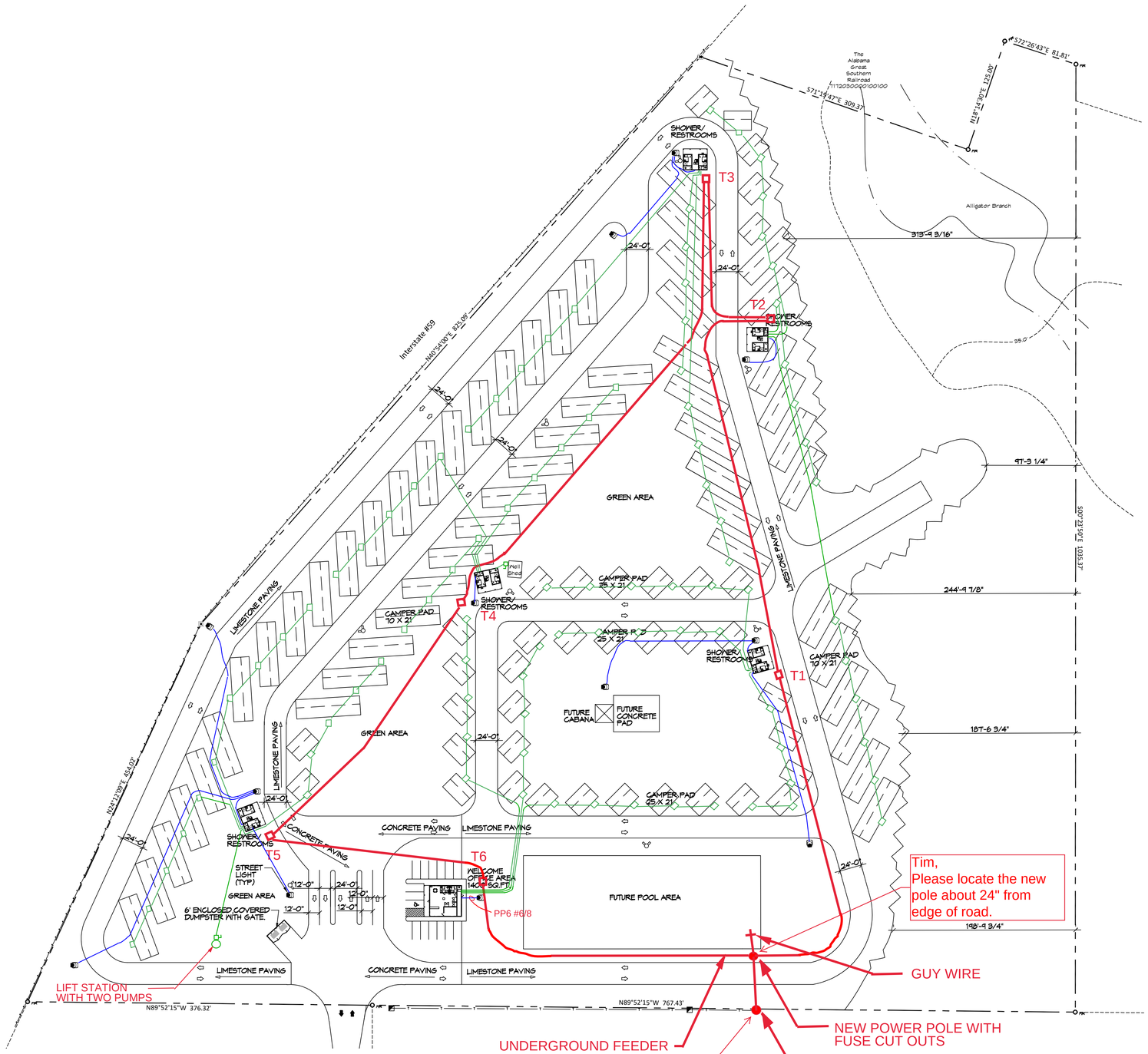

1 NEW RECREATIONAL R/V SITE
SCALE: 1" = 60'-0"

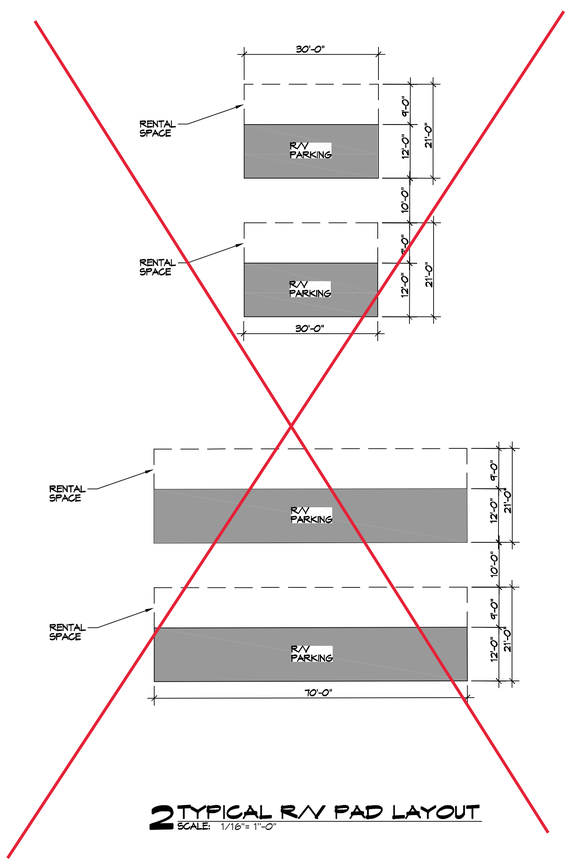

2 TYPICAL R/V PAD LAYOUT
SCALE: 1/16" = 1'-0"

E101

DAMMON ENGINEERING, INC.
LOUISIANA & MISSISSIPPI

www.dammonengineering.com
info@dammonengineering.com
PH: 985.649.5832

Chief Engineer: Brian Mistich, PE
554 Old Spanish Trail
Slidell, LA 70458

#	DESCRIPTION	DATE

REVISIONS

SEAL:

NEW RECREATIONAL R/V SITE
EXIT 1 R.V. RESORT, LLC.
GLYDE WEITZER ROAD
NICHOLSON MS MISSISSIPPI 39466

JOB No: 2486 DATE: 01-31-2022
DRAWN BY: CKD CHECKED BY: CKD

The dimensions, drawings and specifications, ideas and arrangements represented thereby are and shall remain the property of Dammon Engineering, and no part thereof shall be used in any way not agreed to in writing by Dammon Engineering. Reproduction or publication of these plans, ideas and designs, without the written consent of Dammon Engineering, has not been given, and shall not be deemed a grant of license or permission for such purpose or use, and any such use without the written consent of Dammon Engineering is prohibited.

SHEET TITLE:
OVERALL R/V SITE PLAN

DRAWING NUMBER:
C101

SHEET No: 1 of 1