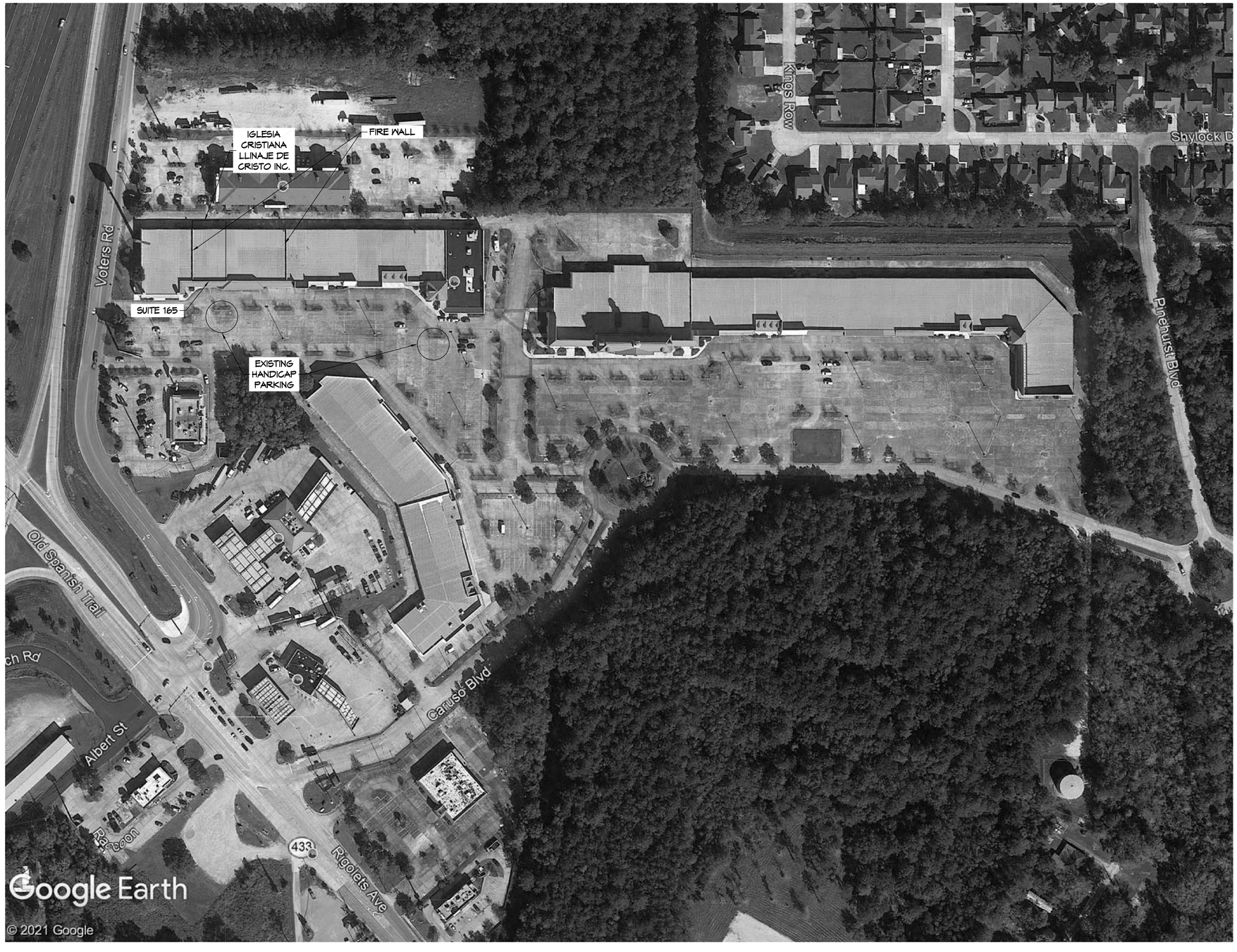

N

EXISTING SITE PLAN

SCALE: 1/128" = 1'-0"

DAMMON ENGINEERING, INC.

LOUISIANA & MISSISSIPPI

www.dammonengineering.com
Website: www.dammon-powers.com
PH: 985.649.5832 F: 985.641.5950

Chief Engineer: Brian Mistich, PE
5540 Ft. Lyons Trail
Slidell, LA 70458

#	DESCRIPTION	DATE

REVISIONS

STATE OF LOUISIANA
BRIAN A. MISTICH
License No. 30187
PROFESSIONAL ENGINEER

reid mocherman

IGLESIA CRISTIANA LLINAJE DE CRISTO INC.

1000 CARUSO BLVD.
BUILDING 1 UNIT 165
SLIDELL, LA 70461

JOB No: 2454 | DATE: 12/08/2021
DRAWN BY: RLD | CHECKED BY: JAS

This drawing is the property of Dammon Engineering, Inc. and is protected by copyright laws. It may not be used, reproduced, or transmitted in any form or by any means, electronic or mechanical, including photocopying, recording, or information storage and retrieval systems, without prior written permission of Dammon Engineering, Inc. Any alterations made to this drawing by other than Dammon Engineering, Inc. personnel are prohibited. Dammon Engineering, Inc. assumes no responsibility for any such alterations.

SHEET TITLE:
EXISTING SITE PLAN

DRAWING NUMBER:
C101

SHEET No: 2 of 5

FILE NAME: J:\- DAMMON\2454 - Reid Mocherman - Iglesia Cristiana Llinaje de Cristo Inc\Current Drawings\C101 - SITE PLAN.dwg PLOT DATE & TIME: Wednesday, December 8, 2021 4:13:55 PM