

GENERAL NOTES: DEMOLITION PLANS

1. FIELD VERIFY ALL DIMENSIONS
2. ALL WORK TO BE PERFORMED IN ACCORDANCE WITH ALL APPLICABLE BUILDING CODES.
3. AT AREAS OF DEMOLITION REPAIR ALL EXISTING CONSTRUCTION TO REMAIN

SYMBOLS: DEMOLITION PLANS

- REMOVE EXISTING CONSTRUCTION
- ===== EXISTING PARTITION TO REMAIN
- ⌋ REMOVE EXISTING DOOR
- ⌋ EXISTING DOOR TO REMAIN

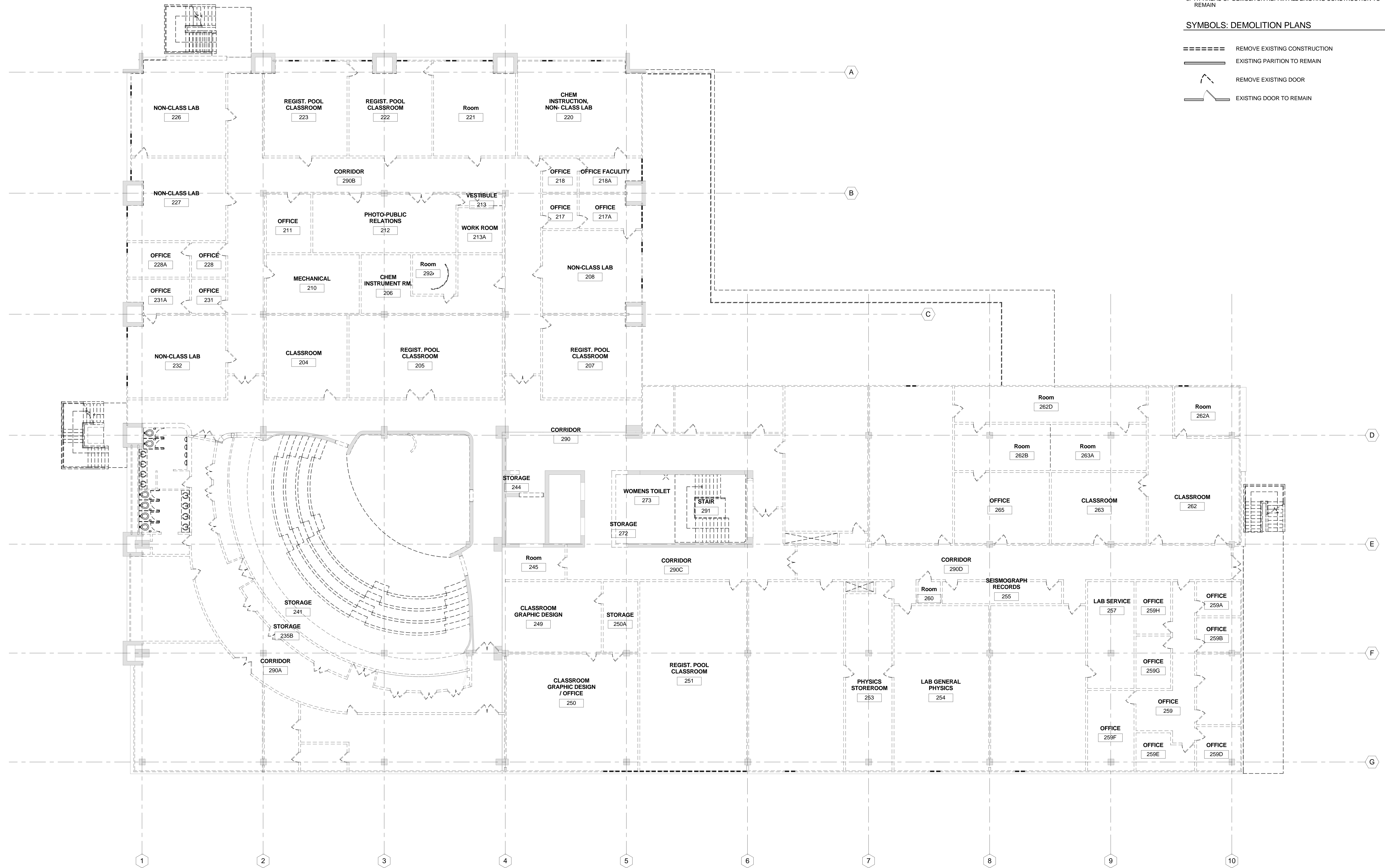

1 200 LEVEL DEMOLITION PLAN
DA2-2 1/8" = 1'-0" (REF: 8 / A6-1)

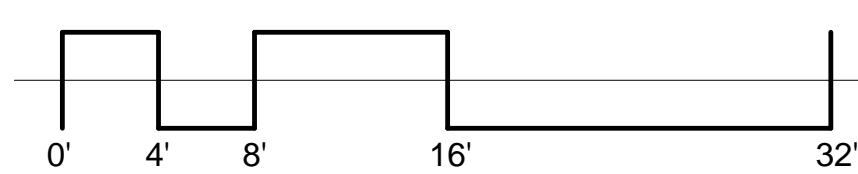

No.	Date	Issue	No.	Date	Issue
1	12.23.2010	SD PRICING SET			
2	01.18.2011	100% SD SET			
3	09.15.2011	100% DD / PRICING SET			

Holabird & Root / Holly & Smith LLC expressly disclaims any responsibility arising from any unauthorized use of these plans, drawings and notes. The Owner and Architect assume no responsibility for use of incorrect scale. Drawings are not to be scaled.
Not published - All rights reserved.

HOLABIRD & ROOT | **HOLLY & SMITH LLC**
140 South Dearborn Avenue Suite 500 Chicago, IL 60660
312.357.1771 (tel) 312.357.1909 (fax) www.holabird.com
2302 Magazine Street New Orleans, LA 70130
985.345.5210 (tel) www.hollyandsmith.com

Project Number	15248.00
Drawn	Author
Checked	Checker
Proj. Arch./Eng.	Approver



200 LEVEL DEMOLITION PLAN
Sheet Name
DA2-2
Drawing No.