

FILE NAME: \\s:\projects\18094 Old Spanish Trail\18094 Old Spanish Trail.dwg DATE: 08-25-2021 10:02:22 AM

LEGEND		PARKING	PLANING
	NEW ELECTRIC VEHICLE CHARGING STATION	1 SPACE FOR EACH 200 SQUARE FEET OF GROSS FLOOR AREA. SQUARE FOOT: 1481 S.F. REQUIRED SPACES: 10 PROVIDED SPACES: 28	LOT ZONED ( ) HC-2 HIGHWAY COMMERCIAL
	NEW FENCE		<b>FLOOD ZONE</b>
	NEW PARKING STOPPER	<b>SITE LIGHTING</b>	ZONE "AE"
	PROPERTY LINE		<b>BUILDING ELEVATIONS</b>
	EXISTING POWER POLE	EXTERIOR LIGHTING SHALL BE SHADED OR INWARDLY DIRECTED IN SUCH A MANNER SO THAT NO DIRECT LIGHTING OR GLARE BE CAST BEYOND THE PROPERTY LINE. THE INTENSITY OF SUCH LIGHTING SHALL NOT EXCEED ONE FOOT CANDLE AS MEASURED AT THE ABUTTING PROPERTY LINE.	BASE FLOOD ELEVATION = 9.0' FINISHED FLOOR ELEVATION = ( )
	EXISTING PARKING LOT LIGHT		
	EXISTING FIRE HYDRANT		
	EXISTING DRAIN INLET		
	EXISTING OVERHEAD POWER LINE		

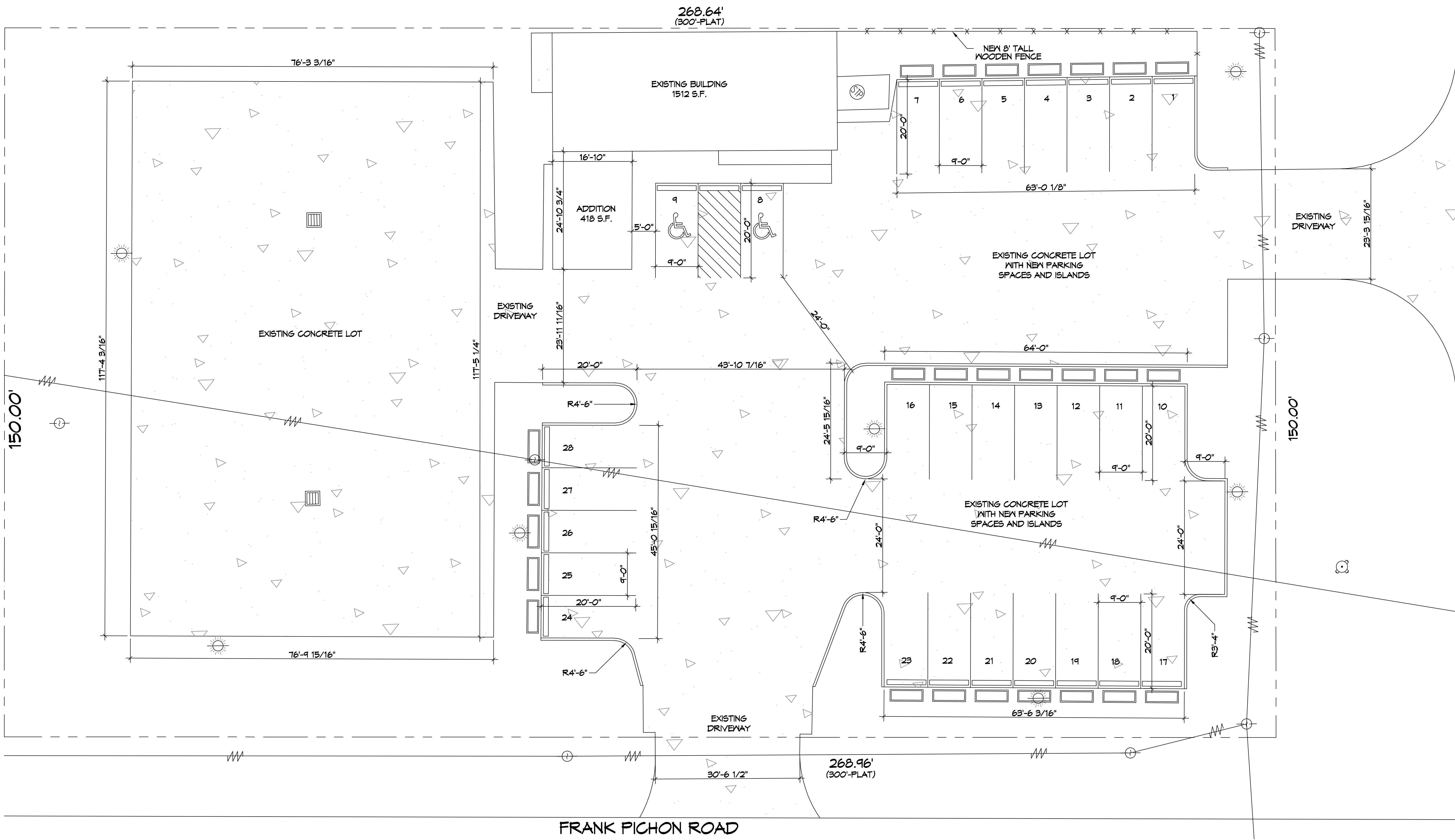

**DAMMON ENGINEERING, INC.**  
LOUISIANA & MISSISSIPPI

www.dammonengineering.com  
info@dammonengineering.com  
PH: 985.649.9832

Chief Engineer: Brian W. Match, PE  
554 Old Spanish Trail  
Slidell, LA 70468

#	DESCRIPTION	DATE

SEAL:

**NEW POWER STATIONS  
ELECTRIC VEHICLE  
CHARGING STATION**

18094 OLD SPANISH TRAIL  
SLIDELL, LOUISIANA 70468

JOB No: 08-25-2021  
DATE: 08-25-2021  
DRAWN BY: JMS  
TNT CHECKED BY: JMS

SHEET TITLE:  
SITE PLAN

DRAWING NUMBER:  
**C101**

SHEET No: 3 of 4