

LEGEND	
	SEWER MANHOLE, SEWER LINE
	WATER MANHOLE, WATER LINE
	DRAIN MANHOLE, DRAIN LINE
	DRAIN INLET, DRAIN LINE
	GAS MANHOLE, GAS LINE
	POWER POLE / OVERHEAD UTILITIES
	CATCH BASIN
	GAS METER
	GAS VALVE
	TELEPHONE/CABLE PEDESTAL
	WATER METER
	WATER VALVE
	DRAIN CLEANOUT
	SEWER CLEANOUT
	FIRE HYDRANT
	STREET LIGHT
	TRAFFIC LIGHT
	ANCHOR
	SIGN
	FENCE POST
	ELECTRIC BOX
	TREE
	FENCE

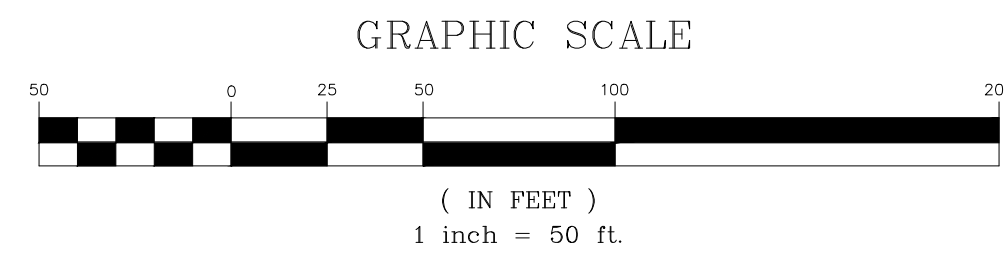
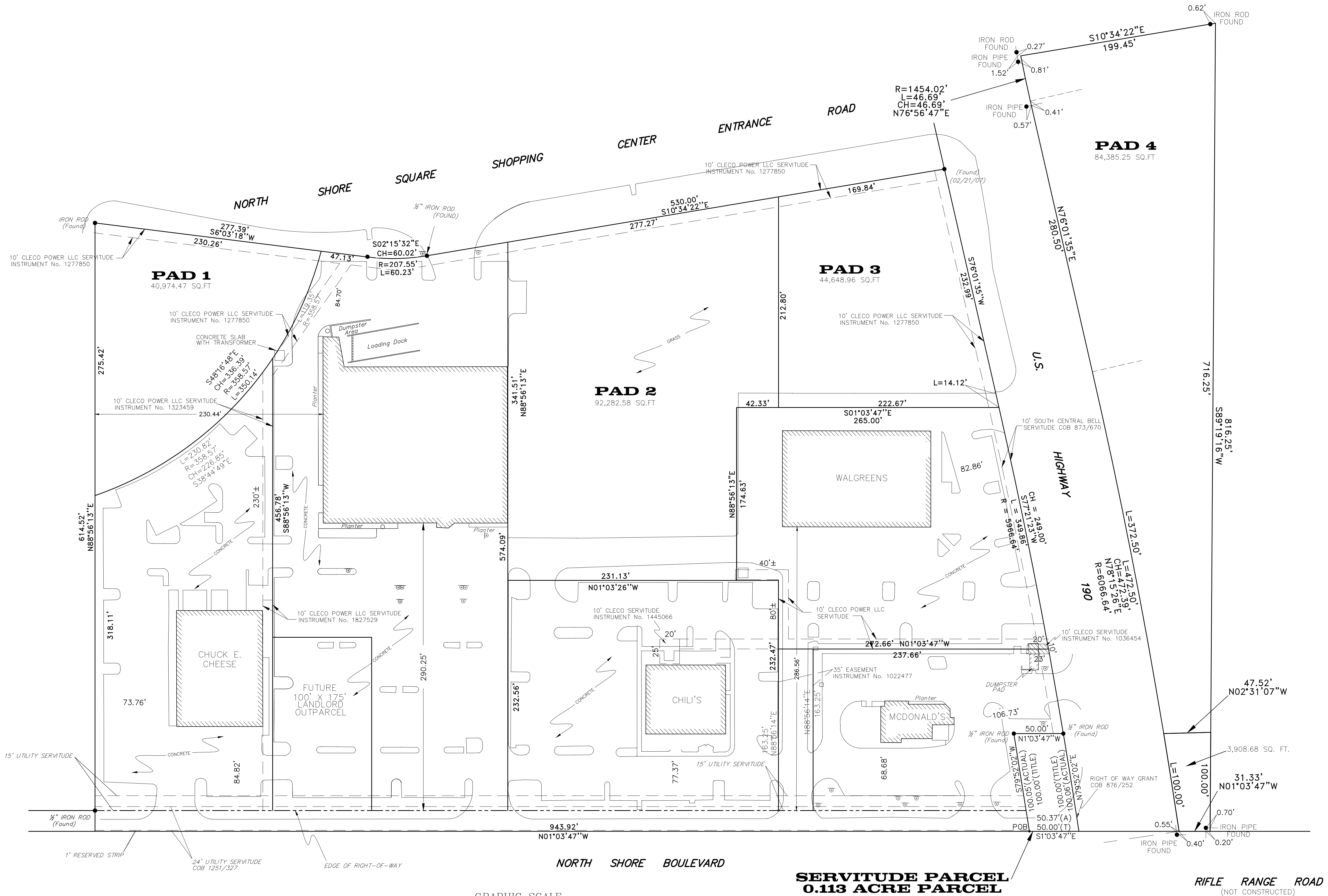

ALL ANGLES ARE 90° UNLESS NOTED OTHERWISE  
NOTE:  
SOME ITEMS MAY NOT BE TO SCALE FOR CLARITY.  
DIMENSIONS ON SURVEY PREVAIL OVER THE SCALE.  
FENCES ARE SHOWN FOR GENERAL INFORMATION PURPOSES  
ONLY AND DO NOT REFLECT EXACT LOCATION OR CONDITION.

**ELEVATION NOTES**  
THIS IS CERTIFY THAT SUBJECT PROPERTY IS LOCATED IN THE FOLLOWING FLOOD ZONE, PER FLOOD INSURANCE RATE MAP (FIRM) DATED: FLOOD ZONE:  
BASE FLOOD ELEVATION:  
COMMUNITY PANEL #:  
REFERENCE BENCH MARK: NGS MARKER  
ELEVATION:  
SITE BENCH MARK:

**GENERAL NOTES**  
THE SERVITUDES SHOWN ON THIS SURVEY ARE LIMITED TO THOSE FURNISHED US AND THERE IS NO REPRESENTATION THAT ALL APPLICABLE SERVITUDES ARE REFLECTED OR SHOWN HEREON. THE SURVEYOR HAS MADE NO TITLE SEARCH OR PUBLIC RECORD SEARCH IN COMPILING THE DATA FOR THIS SURVEY.  
THIS PERIMETER SURVEY SHALL NOT CONSTITUTE A LEGAL OPINION OF TITLE, AND SHALL NOT BE RELIED UPON FOR THAT PURPOSE. THERE IS NO WARRANTY THAT IT CONFORMS TO THE LEGAL TITLE, AND WAS MADE SOLELY ACCORDING TO THE INFORMATION PROVIDED THE SURVEYOR.  
THE LOCATIONS OF UNDERGROUND AND OTHER NONVISIBLE UTILITIES SHOWN HEREON HAVE BEEN DETERMINED FROM DATA EITHER FURNISHED BY THE AGENCIES CONTROLLING SUCH DATA AND/OR EXTRACTED FROM RECORDS MADE AVAILABLE TO US BY THE AGENCIES CONTROLLING SUCH RECORDS. WHERE FOUND THE SURFACE FEATURES OF LOCATIONS ARE SHOWN. THE ACTUAL NONVISIBLE LOCATIONS MAY VARY FROM THOSE SHOWN HEREON. EACH AGENCY SHOULD BE CONTACTED RELATIVE TO THE PRECISE LOCATION OF ITS UNDERGROUND INSTALLATION PRIOR TO ANY RELIANCE UPON THE ACCURACY OF SUCH LOCATIONS SHOWN HEREON, INCLUDING PRIOR TO EXCAVATION AND DIGGING.

**REFERENCE NOTES**  
ANGLES AND/OR BEARINGS ARE BASED ON REFERENCE PLAN #1  
REFERENCE PLAN #1:  
DATE: FEBRUARY 16, 2017  
SCALE: 1"=50'  
JOB #: 170361  
DRAWN BY: NDK  
COMPUTER #:  
FILE #:

MADE AT THE REQUEST OF SIZLER REALTY  
BY: \_\_\_\_\_

4953.96 SQ.FT

**R.W. KREBS**  
PROFESSIONAL LAND SURVEYING, LLC  
RICHMOND W. KREBS, SR., PLS  
3445 N. CAUSEWAY BLVD, SUITE 201  
METAIRIE, LA. 70002  
PHONE: (504) 889-9616  
FAX: (504) 889-0916  
E-MAIL: richmond@rwkrebs.com  
WEB: www.rwkrebs.com

**PROPOSED LEASE AREA OF PORTION OF PLOT I, A 2.027 ACRE PARCEL AND A 0.113 ACRE PARCEL SECTION 37, T 8 S, R 14 E ST. TAMMANY PARISH, LA**