

SURVEY PLAT FOR
JAMES STRAIN
PEARL RIVER CO., MS.

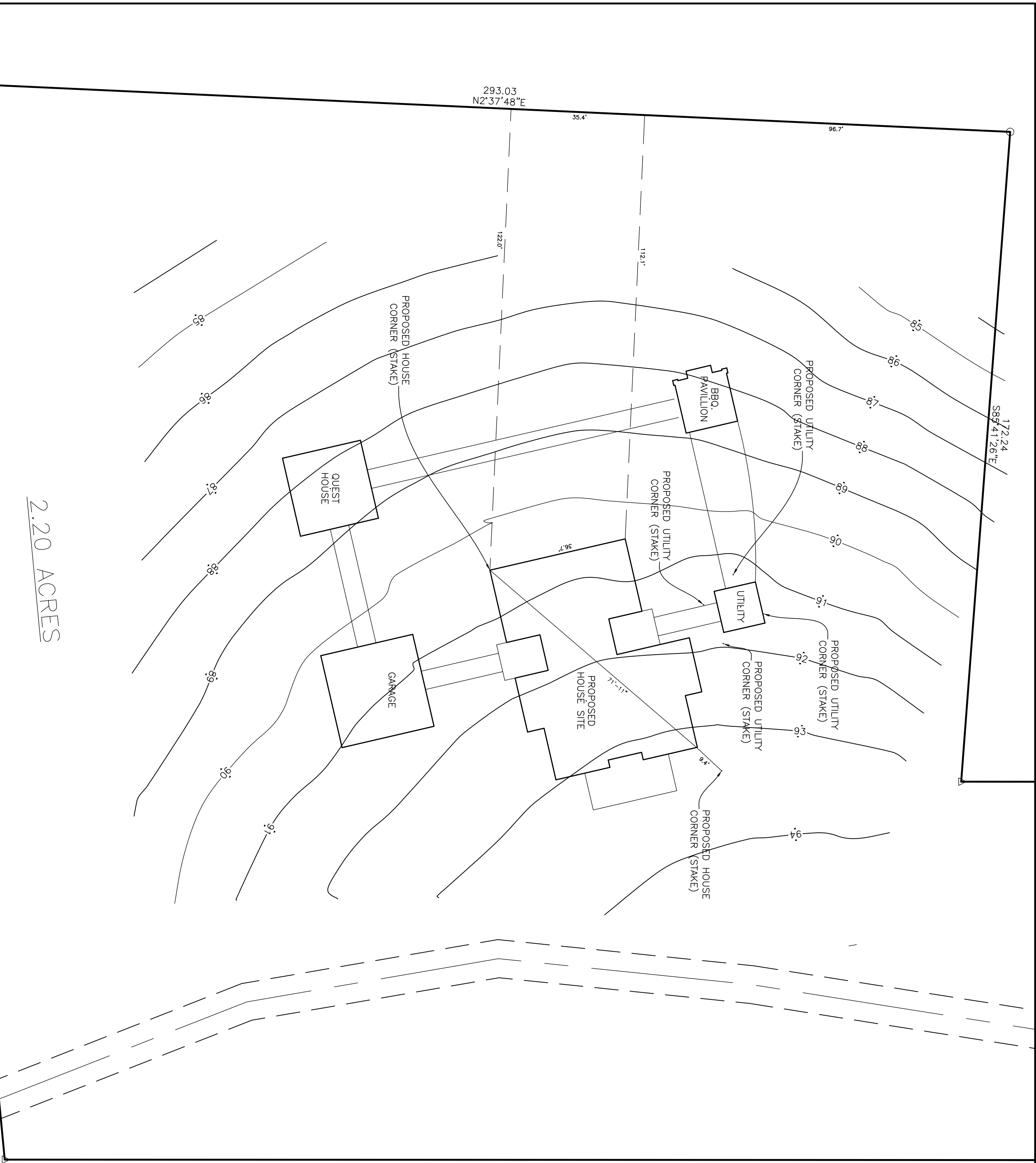

2.20 ACRES

S84°36'05\"W
286.37

S0°01'21\"W 465.93'

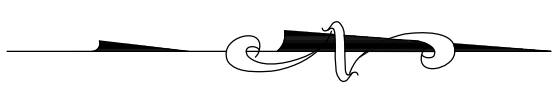

PROJECT NO. 08022	SCALE	LEGEND:
CHECKED BY: C.A. TIMDING 08022	1 00	■ FOUND CONCRETE MONUMENT
DRAWN BY: TIM LAWRENCE	0	□ FOUND LIGHT WOOD STAKE
INDEXING INSTRUCTIONS: SW 1/4 OF THE SE 1/4 OF SECTION 32, TOWNSHIP 3 SOUTH, RANGE 17 WEST, PEARL RIVER COUNTY, MISSISSIPPI.	1 00	▲ FOUND P.K. NAIL
CLASS "D" SURVEY: BEARINGS DETERMINED BY: SOLAR OBSERVATION	2 00	○ SET 1/2" RE-BAR (UNLESS OTHERWISE NOTED OR DESCRIBED)
		● FOUND 1/2" RE-BAR (UNLESS OTHERWISE NOTED OR DESCRIBED)
		△ NO CORNER SET OR FOUND
		⊕ POWER POLE OR UTILITY POLE

SURVEYED: 2/29/2008

O'NEAL-BOND ENGINEERING, INC.
P.O. BOX 369, WIGGINS, MS. 39577
EMAIL: obel@belsouth.net

TELEPHONE # (601) 928-7390
FAX # (601) 928-5526