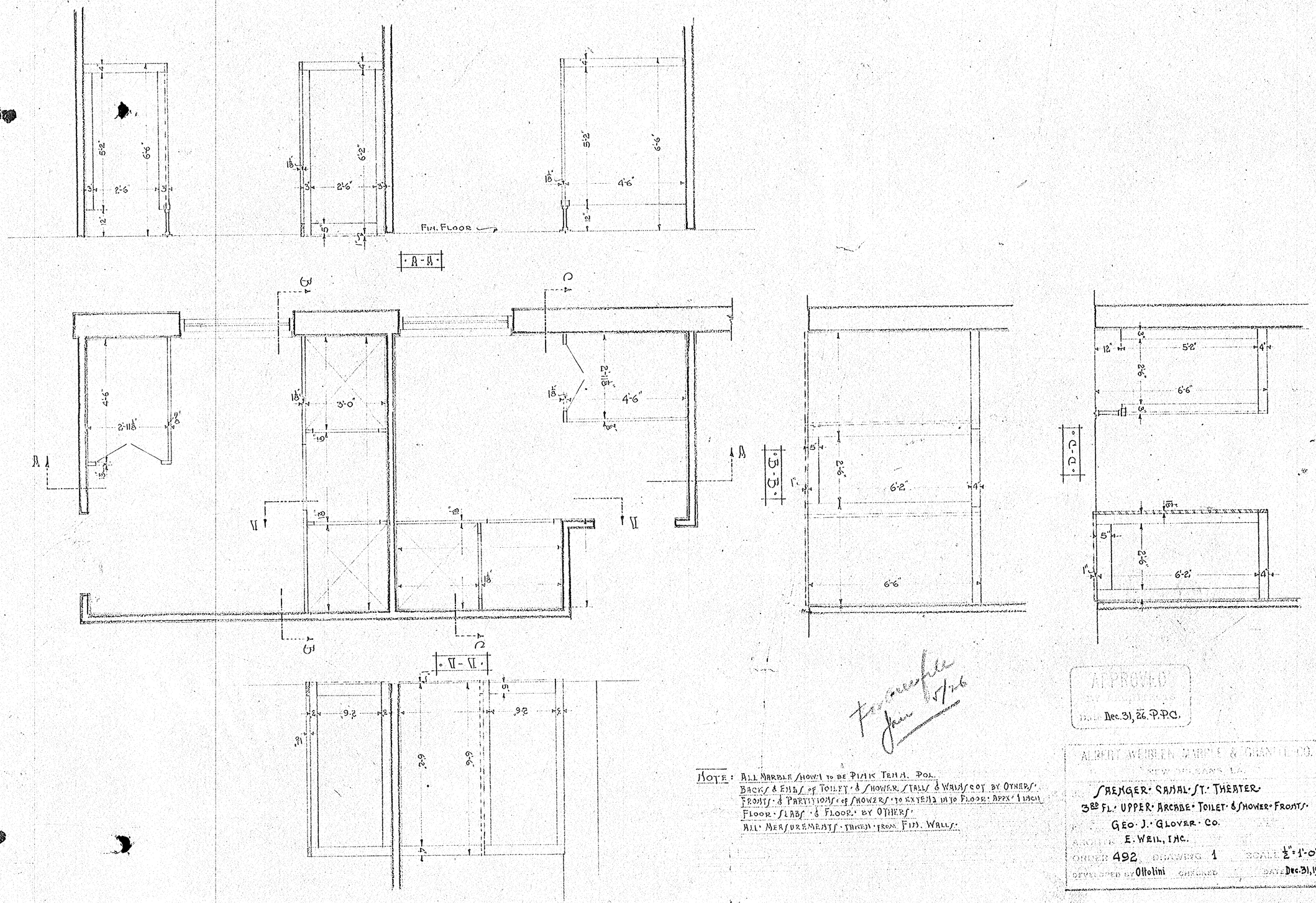

Approved
Date Dec. 31, 26. P.P.C.

Note: All marble shown to be Pink Tenn. Pol.
Backs & ends of toilet & shower stalls & wainscot by others.
Fronts & partitions of showers to extend into floor approx. 1 inch
Floor slabs & floor by others.
All measurements taken from fin. walls.

Albert Weibel Marble & Granite Co.
New Orleans, La.

Saenger Canal St. Theater
3rd Fl. Upper Arcade Toilet & Shower Fronts.
Geo. J. Glover Co.
Architects E. Weil, Inc.
Order 492 Drawing 1 Scale ½" = 1'-0"
Developed by Ottolini Checked Date Dec. 31, 1926.